WEATHER SYNOPSIS

The barometer remains high on the Northern Coast, with fine weather and high temperatures over the Interior of B.C. Fine, mild weather is general in the Prairies.

The Daily Colonist.

(ESTABLISHED 1858)

COLONIST TELEPHONES
Advertising 11
Business Office 11
Circulation 13
Job Printing 197
News Editor and Editorial Rooms... 80 and 81
Social Editors 2111

NO. 133—SEVENTY-SECOND YEAR | VICTORIA, BRITISH COLUMBIA, THURSDAY, MAY 15, 1930 | TWENTY-FOUR PAGES

SOLARIUM BEGINS NEW SHRINE UNIT

Hundreds Present Yesterday Afternoon at Impressive Masonic Ceremony at Malahat Beach

SMALL PATIENTS AWAIT ADMISSION

Mr. Robert Baird, Past Grand Master, A.F. & A.M. Dr. H. E. Young Speak at Ceremony

FORGING another link in their Continent-wide chain of hospitals for the treatment of crippled children, the Mystic Order of the Shrine yesterday, at the Queen Alexandra Solarium, Malahat Beach, inaugurated a new unit in an institution which has already won a wide reputation in this field of curative medicine.

The actual ceremony was the laying of the corner stone of what is to be known as the Shrine Unit. Mr. Robert Baird, Past Grand-master of the Grand Lodge, A.F. & A.M., of British Columbia, officiated, assisted by Grand Lodge officers.

About 1,000 people were present, representing the various organizations which have been actively interested in the welfare of the institution. The presence of the Shrine Band, which played on the lawn before and during the ceremony, gave unusual color to the proceedings.

One of the first results of the gathering was the anonymous gift of two lots at the south side of the property in anticipation of further extension of the Solarium.

THE CEREMONY

The ceremony opened with the Shriners' hymn of praise, "O God, Our Help in Ages Past," led by the band. Hon. J. Hinchliffe, acting as grand chaplain, gave the invocation. Mrs. Curtis Sampson, president of the Solarium board of directors, then extended formal greetings to the Grand Lodge, A.F. & A.M.

Continued on Page 15, Column 1

Death of Eight Babies Leads to An Investigation

BERLIN, May 14.—Death of eight babies in the Luebeck Home for Infants and serious illness of twenty-four others today caused an inquiry by the health authorities.

The home physician said the children were inoculated with tuberculosis germs from cows, a method commonly in use, it was stated. The victims showed symptoms of tuberculosis after the treatment, which was ordered stopped.

From the Colonist Tower

Thursday, May 15

THE WEATHER

Victoria and Vicinity—Moderate to fresh south and west winds; generally fair and moderately warm.

Sun Rises: 4:34 o'clock.
Sun Sets: 7:44 o'clock.

High Tide: 1:50 a.m., 8.9 ft.
Low Tide: 10:55 a.m., 0.7 ft.

The News

Local and Provincial—
Cornerstone of Shrine unit laid at Queen Alexandra Solarium.

Dominion, Imperial and Foreign—
All India is tense as plans proceed for attack today by Gandhi's supporters on salt depot at Dharsana. Government is determined that raid will not take place.
Recommendations of special parliamentary committee on pensions are presented to Commons at Ottawa.
Hon. T. A. Crerar, Minister of Railways, says financial reconstruction of C.N.R. will not be undertaken this year.
Bombay cheers solo flight achieved by Miss Amy Johnson, brave British aviatrix.
Division on budget in Dominion Parliament is expected today. Resolutions will be discussed in committee next week.
Rt. Rev. W. W. Brewing, D.D., is formally received at Vancouver conference as a minister of the United Church of Canada.

Sports

Defending champion defeated in British Columbia women's golf. Two Victorians advance.
U.B.C. ruggers score another win in East.
Molly Gourlay loses to Glenna Collet in extra hole match in British women's golf championship.
Hudson's Bay captures Mackay Shield.

Indian Woman Leader Gets Term in Jail

BOMBAY, May 14. — The first woman arrested since the civil disobedience campaign began was taken into custody today and sentenced to one year's simple imprisonment. She is Mrs. Lakshmipathi, a widely-known social worker of Madras, who went to Vedaranpan to lead a demonstration against the salt laws.

Sparks From Donkey Engine Starts Forest Fire Near Chilliwack

CHILLIWACK, May 14.—A forest fire, which is said to have started from sparks from a donkey engine, is raging in the timber limits of the Campbell River Lumber Company, about fifteen miles up Chilliwack River from Vedder Crossing.

The fire broke out at 3 o'clock yesterday afternoon, and the entire loading crew of the company and other help has been engaged in fighting the fire since then. While progress is being made by the firefighters the fire had not been subdued at noon today.

TARIFF ISSUE RAISED BY MR. BALDWIN

Former Prime Minister Renews Pledge With Regard to Safeguarding Duties

AGRICULTURAL PRODUCTS SALE

(Canadian Press Cable)

READING, England, May 14.—Former Premier the Rt. Hon. Stanley Baldwin, leader of the Conservative party (the so-called protectionist party of England), is all for lower tariffs throughout the world.

"I am all for it," said Mr. Baldwin here tonight when he addressed the second of his "Home and Empire" campaign meetings. "But," he continued, as he lifted a warning finger, "we will never get lower tariffs or universal free trade while we preserve this country as a dumping ground for the whole world."

Mr. Baldwin noted that there had recently been a good deal of friction between the United States and Canada over the American tariff. That friction had undoubtedly been one of the motive forces in the Canadian extension of preference to Great Britain.

FEELING OF RESENTMENT

"American politicians," said the former premier, "are very much disturbed today because they find the stringent tariffs which they have imposed against all the world are arousing a feeling of resentment in

Continued on Page 2, Column 5

NO ACTION ON PROPOSAL TO BE TAKEN NOW

OTTAWA, Ont., May 14.—It is not the intention of the Government to proceed with the financial reconstruction of the Canadian National Railways this year, Hon. T. A. Crerar, Minister of Railways, told the parliamentary committee which examined the estimates of the National system here today. The Government had proposed to introduce a bill dealing with the amalgamating of the various constituent companies, but no progress having been made prior to the Easter recess, it was doubtful if that would now be dealt with in view of the approaching dissolution of Parliament.

"I frankly confess," said Mr. Crerar, "that, assuming my duties as Minister of Railways in February, I haven't been able to get a clear idea of what is involved, beyond this fact that it is a tremendous task.

"I doubt if the amalgamation will now be proceeded with. But it should be done next season."

SIR HENRY THORNTON

Sir Henry Thornton, president of the C.N.R., informed the committee that as far as the railway was concerned, all the investigations had been made in connection with the financial reconstruction, and the company's recommendations were ready. Mr. Crerar, however, had had no opportunity to inquire into what was an exceedingly complicated problem. The situation was one of simply determining what the Government wanted to do. The executives of the C.N.R. had submitted their recommendations this year.

Any reorganization, interjected

Continued on Page 2, Column 6

LUNCHEON IS SERVED UPON NEW VESSEL

Business Men of Victoria Entertained Aboard Princess Elizabeth by B.C. Coast Service

PUBLIC HAS CHANCE TO VIEW INTERIOR

Ship Is Designed for Night Service From Here to Vancouver—Second Class Provided for

ONE hundred and twenty-five guests of the B.C. Coast Service gathered aboard the new Princess Elizabeth at the Belleville Street docks yesterday afternoon to partake of the first luncheon served in the vessel's stately dining-room.

From the oak furnished smoking-room all trooped below at 1 o'clock, followed by a string orchestra to play lively airs throughout the meal.

Situated in the forward part of the ship, the dining-room is lighted by square frosted lights in the ceiling, offsetting the sparkling silverware and flowers on the tables. Further illumination is provided by small lamps upon the tables. Eight mahogany and gold pillars support the ceiling, and at one end there is a large squared mirror containing a clock. Palms offset the mahogany trim along the sides, which contain windows with frosted panes. Near the ceiling are movable brass ventilators, capable of throwing a gentle stream of fresh air in any direction.

The first toast, proposed by Capt. Cyril D. Nerousson, manager of the B.C. Coast Service, was to "The King," responded to by all present with the singing of the National Anthem.

Continued on Page 5, Column 3

Senate Approves Three Natural Resources Bills

OTTAWA, Ont., May 14.—Without a division and with very little debate, the Senate today gave three readings each to the bills restoring the natural resources of Manitoba, Saskatchewan and Alberta to those provinces. They previously had been passed through the House of Commons as Government measures.

Hon. N. A. Belcourt, acting Government leader, in supporting the bills, said the provinces had been dealt with generously and fairly. It had been the Government's desire to grant the provinces as wide power as possible, and he was impressed with the spirit that animated the proceedings leading to the agreements.

Hon. W. B. Willoughby, Conservative leader, said the natural resources had been an acute question in the West for years, but he believed it had been settled satisfactorily.

Conditions in Maritimes Are Satisfactory

MONTREAL, May 14.—Conditions in the Maritime Provinces, though now relatively quiet, are satisfactory and show chances of improvement, stated Colonel J. H. Woods, president of the Canadian Chamber of Commerce, and editor of The Calgary Herald, in an interview here today. Mr. Woods has just returned from a presidential visit to boards of trade and chambers of commerce in the East.

Accompanied by Mrs. Woods, the Western editor will sail for England on Friday to attend the twelfth congress of the Federated Chambers of Commerce of the Empire and later the Imperial Press Conference.

WASHINGTON, May 14.—The appointment of former Senator A. O. Stanley, of Kentucky, to the International Joint Commission, succeeding Mr. F. T. Dubois, former Senator from Idaho, who died recently, was announced today at the White House.

New British Embassy at Washington

BRITAIN'S new million dollar embassy, which is rapidly nearing completion on the high elevation at Observatory Circle, Washington. The building is expected to be ready for occupancy on June 3, the birthday of His Majesty the King. It is believed it will set a new standard for buildings of this type and will be the last word in official and residential accommodation. Sir Ronald Lindsay, new British Ambassador to the United States, is shown inset.

DR. BREWING ACCEPTED BY CONFERENCE

Necessary Preliminary to Appointment as Minister of Wesley-St. Andrew's, Vancouver

LAY ASSOCIATION NAMES OFFICERS

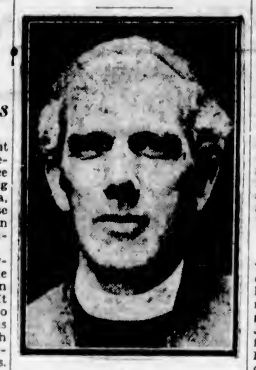

RT. REV. W. W. BREWING

VANCOUVER, May 14.—Rt. Rev. Willard Brewing, D.D., of Toronto, bishop of the Reformed Episcopal Church, was formally received as a minister of the United Church of Canada by the British Columbia Conference, assembled in St. Andrew's Church tonight. Dr. Brewing was not present, but his application had been made through the Vancouver Presbytery in the usual way, and was so reported to the conference.

He will commence his work as pastor of the amalgamated churches of Wesley and St. Andrew's next September.

REV. MR. NATHRUP ACCEPTED

Another minister to be received was Rev. E. L. Nathrup, pastor of the Scandinavian Mission, Vancouver. Rev. Mr. Nathrup was formerly a member of the Methodist Church and at one time was a member of the British Columbia Conference of that body. He was received from the Methodist Episcopal Church of the United States, and will have charge of his former mission.

This action was taken at the close of an interesting evening, when the sixth session of the British Columbia Conference of the United

Continued on Page 2, Column 5

Bombay Cheers Solo Flight Achieved by Brave British Girl

By NEGLEY FARSON

(Copyright, 1930, by The Chicago Daily News Foreign Service)

BOMBAY, India, May 14.—Bombay forgot even Sholapur last night in its admiration of Miss Amy Johnson, twenty-two-year-old English girl who, aiming for Australia, flew from London to Calcutta in one week, beating Bert Hinckler's record by two days. Oceans, mountains, deserts, mob wars and native riots apparently mean nothing to this hazel-eyed blonde who two years ago, as a typist in London, had "decided to learn nothing practical."

Her forced landing at Jhansi, outside the Allahabad district, was none too salubrious at the present moment, but her only concern was over a wing injured by an iron post on the parade ground, and on this a mircale was performed by a local Indian mechanic who Miss Johnson thought was named "Mystery." She then gaily resumed her solo flight, landed at the Dum Dum airdrome, four miles northeast of Calcutta, and came down again at 6 p.m. at In Ein, near Rangoon, yesterday.

Particularly appreciative of this amazing English girl's daring are the Royal Air Force and airways pilots who have flown the Cairo-Karachi route. As I have just flown over that grotesque sector of the globe in a comfortable three-engined Hercules machine myself, I feel moved to comment on the skill and sheer insolence of this aviatrix. She flew over what can truthfully be described as a "Hell on Earth."

INFERNO BELOW

From Bagdad down Miss Johnson winged her way into an ever-increasing inferno. Bushire, at the head of the steaming Persian Gulf, marks the beginning of one of the geologic nightmares of the world. Jumping off on a 300-mile flip from the mud walls of that ancient Moslem city, Miss Johnson flew out over a horror of mud flats and a maze of slimy water courses as intricate as the vein chart of the

Continued on Page 2, Column 5

NATIONALISTS TAKE BASE OF REBEL ARMIES

SHANGHAI, May 15.—The Nationalist Government military headquarters today announced their forces had captured Kwieteh, Honan Province, newly established base of operations of the Northern Alliance rebels.

Capture of Kwieteh followed closely the victory announced by Government forces in Anhwei Province during a six-day battle. The Government said they had captured 10,000 prisoners. Casualties were believed to have far exceeded the 20,000 mark.

The fall of Kwieteh to President Chiang Kai-Shek, Nationalist leaders said, had forced the Northerners to fall back on Kaifeng to consolidate their shattered ranks.

SAYS HE PAID COMMISSION TO MINISTER

Cafe Proprietor Tells of His Dealings With Rev. George Ireland in Civic Relief Department

INVESTIGATION IN VANCOUVER

VANCOUVER, May 14.1 — Rev. George D. Ireland, city relief officer, was suspended from office late today by the select committee of the City Council investigating civic relief disbursements. Suspension of Mr. Ireland followed disclosures in evidence at the probe here this afternoon. Earlier in the week Mr. Ireland's chief assistant, Mr. Clifton Maxwell was suspended.

VANCOUVER, B.C., May 14.—Evidence that for the past four or five years he had been paying Rev. George D. Ireland, city relief officer, a commission of 5 per cent on all meal tickets issued to his cafe, was given today by Mr. G. S. Wrinkle, proprietor of the Log Cabin Cafe, during the investigation into relief department affairs. Mr. Wrinkle said that prior to four years ago and since 1914 he had been unable to get any business from the city relief department. Then, he

Continued on Page 2, Column 3

British Chaplain To Hold Religious Services in Russia

LONDON, May 14.—Under Secretary Dalton, of the Foreign Affairs Department, told the House of Commons today that the Soviet Government had made arrangements for a British chaplain to visit Moscow and Leningrad from time to time to hold religious services. The statement was made in reply to a question.

All India Is Tense As Salt Raid Plans For Today Go Ahead

Gandhi's Successor as Leader of Civil Disobedience Movement Intends to Descend With Volunteers on Depot at Dharsana—Government Is Determined That There Will Be No Raid

Aerial Activity by British on Frontier

(Associated Press)

BOMBAY, India, May 14.—All India was tense tonight as Mrs. Sarojini Naidu, successor to Mahatma Gandhi as head of the civil disobedience movement, went ahead with her plans to descend on the salt depot at Dharsana at 6 o'clock tomorrow morning. The Government appeared equally determined there would be no raid.

Mrs. Naidu visited Bombay and then returned to Karadi en route to Dharsana, to which she is planning to lead a group of volunteers as a determined gesture against the Government. Mahatma Gandhi's plan to lead a similar raid was one of the chief causes for his eventual arrest ten days ago.

DRASTIC PRECAUTIONS

The Government is taking drastic precautions against any attack on the salt depot. It has issued an order prohibiting more than four persons in the neighborhood of Dharsana and is stated to have transferred the whole police force of Jalapur to the threatened point.

The all-parties conference began its sessions here today. The debate regarded with especial interest placed before the Calcutta Corporation which adopted a resolution offering "most respectful homage to Mahtma Gandhi, apostle of non-violence, and tendering him most since felicitations of his incarceration and the signal triumph achieved by him and his campaign.

OPPOSE RESOLUTION

The resolution was opposed by Moslem members, whose spokesman was A. K. Fazlul, a former minister. He said he could not agree with the word homage in view of the oath which he had taken and because it was against the tenets of Islam. Moreover, he declared, events in the corporation during the last few days had convinced the Moslems that if the congress really succeeded in capturing the administration of the country, there would be no hope for the Mohammedan minority in India.

The Gandhi movement, he contended, had failed to draw into its group the most stable elements of the Indian population. It was a

Continued on Page 2, Column 3

DIVISION ON BUDGET MAY OCCUR TODAY

(Canadian Press)

OTTAWA, May 14.—The vote on the budget in the House of Commons goes over until tomorrow. Earlier in the debate there was some hope that a division would be reached tonight. In view of the number of speakers, however, that proposal was abandoned. The intention now is to vote tomorrow and discuss the resolutions in committee next week.

Discussion followed the usual course, although there were one or two departures. Mr. D. M. Kennedy, United Farmer member for Peace River, Alberta, devoted quite a large part of his forty minutes to protesting against the "speeding up" of sessional business in order that a general election may be held before the Imperial Conference. The Government, he declared, had known since last Fall that there was to be an Imperial Conference in October of this year. Why, then, if it wishes to have a general election, did not the Government call Parliament to meet earlier in the year?

"POLITICAL EXPEDIENCY"

Mr. Kennedy asserted that the Prime Minister had considered only one thing, "political expediency," in calling the election at this time. He doubted if the members were entitled to their $4,000 sessional indemnity if they endorsed the Prime Minister's proposal.

Debate opened today with a speech by Dr. Hermans, Des Lauriers, Liberal member for St. Mary, Montreal, who protested against the proposed canalization of the St. Lawrence River. He was followed by Colonel G. Geary, Conservative member for South Toronto, in strong criticism of the budget. The budget,

Continued on Page 2, Column 4

Tilikum to Be Placed In Museum

VANCOUVER, May 14.—Through the generosity of two British yachtsmen and the Furness (Pacific) Ltd., the Victoria museum will receive the original Tilikum of Captain Voss, famous circumnavigator of the world. Captain C. Voss sailed from Victoria for England in an Indian dugout, which he had christened Tillikum, twenty-eight years ago. The vessel was 38 feet long, 5 1-2 feet beam and was made from a cedar log.

Captain Voss, single-handed, sailed the buoyant cockleshell through typhoon and hurricane, suffering no particular inconvenience, though once a large wave tore off the roof of his housework. He arrived safely at Margate, Kent.

The Tilikum has been loaded by the Pacific Ranger, of the Furness service, and will leave for this side on May 17, arriving in Victoria about the middle of June.

PENSION PLAN OUTLINED TO OTTAWA HOUSE

(Canadian Press)

OTTAWA, May 14.—The provision of machinery whereby every applicant for a pension will be afforded a full opportunity to be heard, and the establishment of tribunals to hear representation in open court, are the main recommendations of the special parliamentary committee on returned soldiers' problems, which made its report to the House of Commons tonight, through Major C. G. Power (Liberal, Quebec South) its chairman.

The salient points in the bill which take the form of amendments to the Pensions Act are:

1. The establishment of a pension tribunal of nine persons, to hold office for ten years, this tribunal to be divided into four regional boards of two members each, residing in various parts of the country.

2. Establishment of a pension appeal court of three persons, to reside in Ottawa.

3. Establishment of a veterans' bureau, to be administered by a "chief pensions advocate," to assist in preparation and presentation of pension applications before the tribunals.

4. Provision of pensions for widows of veterans of 80 per cent disability, irrespective of whether the pensioner died from injury or disease attributable to military service.

5. The pensioning of widows of war pensioners, provided they married the deceased pensioners prior to January 1, 1920.

6. The hearing in open court of all claims for pensions before the pension tribunals.

7. Hearing before the tribunals to be made at the request of the applicant for pension, and provision for a private hearing if the tribunals consider a public hearing might be disadvantageous to the applicant.

8. Pension applicants shall be entitled to the benefit of the doubt, which means that it will not be necessary for them to adduce conclusive proof of their right to a pension, but that the tribunal shall draw from all circumstances of the case all reasonable inferences in the applicant's favor.

9. The act to become operative in October and appointments may optionally be made after September 1.

BURNED TO DEATH

CARLTON, Minn., May 14—Three children and their father were burned to death in a fire which destroyed the farm home of Perry Lynch today. The mother and one child escaped.

Singapore Naval Base Is Again in Foreground

(Canadian Press Cable via Reuter's)

WELLINGTON, New Zealand, May 14.—New Zealand is still stronger in her desire to see the completion of the Singapore naval base, and to share in the protection of Australasian ports which it will afford, announced Premier Sir Joseph Ward today.

The Premier said the Dominion's attitude to the base had in no way changed, and it hoped no decision affecting its construction would be made until the matter was first fully considered at the October meeting of the Imperial Conference.

LONDON, May 14.—Captain A. Eden, Conservative member for Warwick, asked the Rt. Hon. A. V. Alexander, First Lord of the Admiralty, in the House of Commons today, if any decision had yet been reached to proceed with work on the Singapore base following "the outcome" of the naval conference. Captain Eden reminded the First Lord that the Imperial Conference of 1926 had decided on its completion.

"The question is still being considered," replied the Admiralty head, "and I am not yet in a position to make any statement."

London Parley Cost Britain $1,000 a Day

LONDON, May 14.—Cost of the London Naval Conference to the British public funds was almost a thousand dollars a day. Figures made public showed the complete expenditure was £17,000 (about $83,000) or an average of £182 (about $910) daily for a period of ninety-one days.

Foreign Nations Protest Against Tariff Increases

WASHINGTON, May 14.—The State Department disclosed today that thirty-three foreign nations have sent protests to the United States against proposed increases in American tariff.

Vegetable and Fruit Tariff Schedules Unwelcome

OTTAWA, May 14.—Prairie Liberals and Liberal-Progressive members are much perturbed over the fruit and vegetable tariff schedules. They strenuously opposed the application of the Dumping Act on fruit and vegetables, and the Government surrendered. They also opposed any increase in duty on these commodities.

When the new tariff containing increases in duties on fruit and vegetables was announced they were much chagrined, but did not openly declare their opposition. Today it is rumored they have forcibly told Mr. Dunning they not only do not like this feature of his tariff, but will hesitate to support it.

It is reported today they approached members of the horticultural council in an effort to arrange a compromise.

The proposal was to substitute a seasonal tariff for the proposed all-year customs duties on fruit and vegetables. No agreement was reached, but, in the meantime, there is considerable anxiety in the Cabinet over the determined opposition of the majority of their prairie supporters.

Georgina Shoes

Exquisitely smart, in authentic styles, Georgina shoes give you foot loveliness—charming fit. Visit our store and satisfy your feet in a pair of the new Georgina shoes **$10.00**

MUNDAY'S

Sayward Bldg. Better Fitting Shoes 1203 Douglas St.

Lunella Hair Tonic

A fragrant lotion that imparts a brilliant lustre to the hair, rendering it soft and silky. It is free from oil or grease and cleansing and refrshing to the scalp. An ideal remedy for dandruff. 55c and $1.00 a bottle.

THE OWL DRUG CO., LTD.

Campbell Building Fort and Douglas — Prescription Specialists — W. H. Bland, Mgr. Phone 135

Sylvester's Fertilizer

Makes the poorest lawn as green as the Emerald Isle. Per 100 lbs. **$4.50**

Telephone 413 **THE SYLVESTER FEED CO.** 709 Yates

Service!
prompt & courteous

SCHEDULE
Cowichan Lake 8.30 A.M.
Duncan 10 A.M. and 2.30 P.M.
Chemainus, Ladysmith, Nanaimo, Courtenay and Cumberland 10 A.M. Daily
Courtenay and Cumberland 2.30 P.M. Tuesdays Only

Run on a carefully planned system our schedule is arranged to meet your needs. We have a truck to handle any sized load. Phone us and ask for particulars of our service. You will be surprised at the true economy and convenience to be had.

ISLAND FREIGHT SERVICE LIMITED

1901 Government St. Phones 8950 and 509

Ice Service Refrigerators

Built for ice economy with one-inch corkboard insulation. Porcelain enamel linings. On easy terms from $27.75

HATT'S
HARDWARE
1418 Douglas St: Phone 1645

Beatty

Electric Washers
PHONE 8417
Come in and Look These Washers Over.
We Will Trade in Your Washers.
1609 DOUGLAS STREET

KELWAY'S CELEBRATED DELPHINIUMS

Just Received—An Assortment of Seeds Comprising Splendid Varieties

PACIFIC FEED COMPANY
630 CORMORANT ST.

Terrible Home Tragedy Shocks Fishing Village

CANSO, N.S., May 14.—Their bodies broken with an axe, wielded by a mother gone suddenly insane, three of the seven children of George Munroe were killed today in their cottage home in the quiet and isolated fishing village of Dover, five miles from Canso. An inquest was being held tonight by Coroner E. F. Moore, and it was believed the demented woman would be taken to the Nova Scotia Hospital for the Insane at Dartmouth without a charge being laid.

The dead children are Theresa Elizabeth, the baby, born last Easter Sunday; Gerland, aged three, and Albert, five years old. Two boys and a girl had left for school shortly before, and the eldest son, Andy, aged twelve, had gone to a neighboring house to borrow a bottle of milk. The husband and father, a fisherman, was at sea attending to his lobster traps.

Batchelor's Cash and Carry

THREE STORES

People's Cash .... Yates Street
Self Service, Douglas Street; Popular, Douglas Street

Today's Specials

Braid's Tudor Tea, per lb.	35c	Eagle Brand Milk, per tin	21c
Braid's Tudor Coffee, per lb. tin	39c		
Sani-Flush, per tin	26c		
Bovril, 2-oz. bottles	33c	Sunlight Soap, per pkt.	18c
Grantham's Lime Juice, quart bottle	29c	Kellogg's Corn Flakes, 2 pkts.	19c
Nu-Kraft Cheese, per pkt.	20c	Home-Made Bread, 2 for	15c
Matches, Sesqui, 2 dozen			33c

PER CAPITA CHARGE FOR TUITION SET

Saanich to Pay $120 in 1930 for Grade XI Pupils Numbering Between 70 and 80

AGREEMENT WILL HAVE RESERVATIONS

Replying to a request from the Saanich School Board as to the number of third year Saanich pupils that would require tuition at Victoria High School next year, together with the charge that would be made for them, a resolution was adopted by the Victoria Board of School Trustees at a meeting last night, and which read as follows:

"That Grade 11 Saanich pupils, estimated at between seventy and eighty at the present time, will be admitted to Victoria High School at the per capita rate of $120, provided such pupils are eligible under all departmental and Victoria High School methods of procedure."

Before the resolution was framed there was considerable discussion. Several members of the board held that Saanich should consent to pay for tuition of the fourteen pupils in dispute before any agreement was made to continue the instruction of Saanich pupils; but other members felt that such an ultimatum might work a hardship on the children, which should be avoided if at all possible.

Inspector Dean informed the board that there were certain regulations and conditions covering Victoria High School students which must also apply to Saanich pupils. First, a pupil may be promoted by recommendation; second, there was the promotion with supplementaries; third, pupils were sometimes promoted on probation. The Department of Education had issued instructions as to the latter method; and if they showed fitness for the work after six weeks are admitted to full status. It would be an intolerable situation if the Saanich board had the privilege of determining who were or who were not eligible for promotion, and if one section was governed by one set of regulations and another set by entirely different rules. If any agreement were entered into, it should be with the distinct understanding that the Victoria High School rules and regulations should apply in every instance. The matter of the dispute between the two boards could be left in abeyance for the time being. In any event, the way of recovery was outlined in the School Act. This would be a harsh procedure to take, and might have the effect of penalizing the pupils and lead to their losing the benefit of uninterrupted instruction.

SAYS HE PAID COMMISSION TO MINISTER

Continued from Page 1

testified, he entered into an arrangement with Ireland whereby he paid 5 per cent.

Mr. Wrinkle testified that his business in 1925 totalled $4,200; in 1926, $5,200; in 1927, $10,860; in 1928, $10,505; in 1929, $11,712; and for the first three months this year, $8,212. He said that he paid the 5 per cent commission to Rev. Mr. Ireland in cash, and that the relief officer always called for the money himself.

"GET FREE MEALS"

Mr. Clarence Dricos, proprietor of the Palace Cafe, another cafe which sold meal tickets to the relief department, testified that he had on various occasions served Mr. Ireland, Clerk Investigator Clifton Maxwell and Clerk Joseph Dobbs, of the department, with free meals and "friendly drinks."

Miss Nellie Ostrum, superintendent of the Water Street Mission, was asked by Corporation Counsel McCrossan whether she had ever been given the opportunity of purchasing meal or bed tickets from the city or relief department. She said she had not.

Evidence of a nature which could not be heard in public, and said to have a direct bearing on the present investigation, was heard this morning in the privacy of Mayor Malkin's office. The afternoon session was held in public, however.

Bombay Cheers Solo Flight Achieved by Brave British Girl

Continued from Page 1

human body—then a 150-mile grind over the hot sea, the yellow, blue and purple coastline of Persia baking along the left skylines.

Over date palms and mud hovels, where coming down to 2,000 feet was like flying into the steam of a hot conservatory, an oasis whose water wells are so precious that each is capped with a little conical mosquelike tower of its own. Spindle-shanked Persians with shaggy hair, toting tins of petrol, filled her machine.

MAY BE SHOT

Then the flight across the steaming sea flats, where the salt lies like snow and camel caravans trudge below clouds so heat-soaked that they are almost unable to lift from the sultry ground. Mountains that look as if their creator had gone crazy making them. Flame-tips of rock lapping up into the seared sky —waiting for Amy Johnson.

Another sea flip, where she had, if you look at a map, to fly high over the Arabian coast. And as you pass here and look down you will see a small field amid black mountain tops, which look the size of a tennis court—this is at the present moment the scene of firece Arab tribal warfare—and if you do not fly high enough they desist from shooting each other to shoot you.

HEART OF HADES

Then the burning flats of Jask, base headquarters of the telegraph, which is nothing but a white mud airways resthouse and an Arab fishing village. Miss Johnson probably stayed with Mr. Janes, who has been there twenty-seven years watching guard on the submarine cable lines. And here, where it seems that you are in the very heart of hades itself, Amy probably played tennis as the sun went down, and swam in the lukewarm gulf—starboard side point so as not to fall a meal for sharks—and then sat down to a dinner of dressed Jask crab and cold beef while turbaned native boys turned on an electric punkah over her head.

The next dawn Amy flew along the coastline for comfort. She skirted the edge of the Lost World. Here in some primeval eruption whole chunks of the globe have been abruptly shoved skywards out of the pink desert that fringes the emerald sea. Ages have rotted the descents of these weird plateaus into stratified, serrated and unscalable palisades.

SCRAP-HEAPS OF CREATION

Your cockpit lurches crazily along the Palaeozoic flying buttresses—your engine drones over hundreds of miles of mountains, all leaning eastward. Persia stretches inland in thundering ranges of metal blue—and clean as if ruled with a line along these lost peaks lie heaps of brown original earth—scrap-heaps of creation.

You peer down as you fly over, searching for lost flora and fauna of the original world. Along this horrific coast lie schools of giant black stingarees twenty feet from wing to wingtip—opening their obscene headtips—and in sheets of grey, under the undulating surface slide the twenty-five-foot man-eating sharks.

Then another jump across the Arabian Sea and Amy Johnson saw the pink circling line that marks the Great Sind and India Desert.

TO MAKE RETURN

After imaging this flight, where a slight engine mishap means falling into a geologic inferno for most of her whole course, one feels almost shocked by the telegram which Miss Johnson received at Calcutta from her worried father. It said: "Fly if you must to Australia, but, be sure to come back by boat." The twenty-two-year-old wonder girl has announced, however, that she is going to try to fly from London to Australia and back in one month.

DIVISION ON BUDGET MAY OCCUR TODAY

Continued from Page 1

said Colonel Geary, was not founded on conviction of principle, but on an effort to win votes.

ATTACKS BUDGET

Mr. Grote Stirling (Cons., Yale) attacked the budget on the ground that it did nothing to aid the fruit and vegetable growers of Canada in meeting what he considered was unfair competition from the United States. He considered the best mode of protection for them was through dumping duties, and reminded the House that the Conservative Government had applied them but the present Liberal Government had rescinded them. What the growers wanted was not increased tariff but assistance in time of glut from the United States.

The position of the Canadian cotton mills was drawn to the attention of the House by Mr. C. N. Cahan, Conservative member for St. Lawrence-St. George, who protested that the new tariff was of no benefit to Quebec. If Canadian cotton mills could only be assured of the Dominion market, they would prosper, he said, but the Canadian textile trade had to compete against the dumping of over-production from the Southern United States mills and also against the products of Lancashire.

CRITICAL OF PROPOSALS

Mr. Cahan was critical of the Government's proposals for protecting the fruit and vegetable growers. The situation required a seasonal tariff, not increased protection. Under the budget, fruit and vegetables would enter free from the West Indies to compete with the home products of the Island of Montreal, he asserted.

Adjournment of the debate was moved by Mr. E. D. Ryckman (Cons., Toronto East).

SERIES OF QUESTIONS

Proposed construction of a cold storage plant and fish wharf at Vancouver by the Vancouver Harbor Commissioners is the subject of a series of questions placed on the Order paper by Hon. H. H. Stevens (Cons., Vancouver Centre).

"Has the Government approved of plans for the construction of a cold storage and fish wharf at Vancouver by the Vancouver Harbor Commissioners? If so, by whom were the plans prepared and when will tenders be called for the construction of said plant? What is the estimated cost of such work? Has the Government approved of plans for the extension to No. 1 elevator, Vancouver? What is the estimated cost of such work?"

All India Is Tense as Salt Raid Plans For Today Go Ahead

Continued from Page 1

move on the part of those who now are down in political life and were trying to retrieve their position, he said.

AERIAL ACTIVITY

Reports of aerial activity by the British Army along the northwest frontier were received during the day. The Madda Kheis particularly have given trouble, and it is understood further operations against the villages of this tribe are likely. It was stated they would be bombed after due warning had been given the inhabitants. Early today the authorities, with the help of the frontier constabulary, made a surprise move and surrounded a village which had been the scene of activities of so-called Red volunteers.

DISARM TRIBESMEN

The constabulary disarmed all tribesmen and arrested several of them.

Reports from various districts indicated that efforts to paralyze communications were being made by cutting wires, blocking roads and felling trees.

During the day a plane crashed in Khyber Pass and two pilots were killed.

BOMBAY, India, May 14.—"If the Viceroy desires to allay the present agitation, he should make it known at once that the round table conference on status which he promises will draw up a constitution to make the people of India master in their own houses." In these terms Sir Purchotamas Thakurdas, prominent Liberal, commented on the announcement by Lord Irwin that the long-anticipated London Conference will be held in October.

Sir Purchotamas thought the British would lose nothing through investing Indians with a certain degree of control of the Indian administration. He admitted questions of military and foreign relations would require careful consideration, for the protection of both countries.

Dr. Plaskett Will Remain Several Weeks

LONDON, May 14.—Dr. J. S. Plaskett, director of the Victoria, B.C., Observatory, will remain in London for several weeks more, it is expected.

Dr. Plaskett came to England to receive the highest award offered by the Royal Astronomical Society of England, its gold medal, awarded annually to the astronomer who has done the most valuable work of the year. The award was announced in February, but actual presentation of the medal was delayed until Dr. Plaskett arrived in London. At the same time he delivered the George Darwin memorial lecture. Dr. Plaskett also delivered a purely scientific lecture here last Friday night.

DR. BREWING ACCEPTED BY CONFERENCE

Continued from Page 1

Church of Canada was formally constituted by the act of worship and sermon by Rev. A. K. McMinn, of Kelowna, the president. Rev. Mr. McMinn gave a thoughtful address on "The Church, Which Is the Body of Christ."

In the course of his sermon Rev. Mr. McMinn dealt very frankly with some of the problems which face the United Church in its endeavor to bring into unity of spirit people who have been trained in differing communions, but spoke very hopefully of the "day of abundant life" which is surely coming.

LAY DELEGATES

The lay delegates assembled this afternoon and heard a summary of the discussion from Mr. Stanley Brent, and concluded their separate conference on the life and work of the church.

Before adjourning the lay delegates elected Mr. O. D. Austin, of Vancouver, president of the lay association; Mr. H. C. Wilson was re-elected secretary; Mr. B. C. Bracewell, of Penticton, vice-president, and Capt. F. R. Wright, of Victoria, treasurer.

Rev. S. W. Dean, D.D., secretary of the pensions board of the United Church; Rev. Archer Wallace, editor of Sunday school periodicals, and Rev. Peter Bryce, D.D., of the maintenance and missionary fund, have arrived from Toronto for the sessions of the conference.

TARIFF ISSUE RAISED BY MR. BALDWIN

Continued from Page 1

countries which feel these tariffs the most. They are afraid of retaliation. But they are not afraid of us—nobody is—because we cannot retaliate."

(Here the audience laughed and cheered.)

"No," concluded Mr. Baldwin, "there will be no change in foreign tariffs in the direction of making freer trade until we arm ourselves with a weapon we can use, and with our great markets, there is no country in the world which has such inducements to offer by way of treaty and arrangement if we can but have a real weapon of argument which we can employ."

TO RESTORE SAFEGUARDING

Mr. Baldwin repeated that if any industry was thrown to the wolves by the present Government removing any duties, it would be restored immediately the Conservatives returned to power.

"When I said we wanted safeguarding at home I need hardly remind you we want it for imperial purposes very nearly as much. Our Dominions have become manufacturing countries. We have not an indefinite amount of time before us, but what we are aiming at all the time is the visualization of our Empire as an economic unit, and to have the Empire as a great market for Empire goods.

"The time has come when it is essential for us to take up the question with the Dominions of the disposal of agricultural products. We must thrash the matter out at a conference."

PILES
PAIN STOPS LIKE A FLASH! Piles for ... months. Nothing helped. Then "Sootho-Salve" ended itching, pain in 1 minute. Piles soon gone. ... relief. Piles vanish. Avoids knife. All druggists.

NO ACTION ON PROPOSAL TO BE TAKEN NOW

Continued from Page 1

Mr. R. B. Hanson (Conservative, York-Sudbury), should be formulated with the greatest care or there would be immediate demands from Western Canada for reductions in freight rates.

"I should dislike to undertake the support of higher freight rates by a fictitious financial showing," Sir Henry said. "And I would equally dislike to discourage the paying of higher wages to our employees by a fictitious financial showing. The fact is that the financial structure presented is sound from every point of view and it avoids these two contingencies."

COMPLICATED TASK

The problem of financial reconstruction has been under intensive study for the past six years. And he did not suppose that any more complicated task had ever been undertaken on account of the large number of records, mortgages, securities of different terms and rates of interest. These had all been finally catalogued and straightened out. It was now at the pleasure of the Government and the will of Parliament. The company itself was prepared to go ahead with the matter.

The refinancing scheme did not involve the disturbance of existing issues.

PLAINTIFF AWARDED LARGE DAMAGES

VANCOUVER, May 14.—Awarding damages of $25,150 to plaintiff for injuries to herself and the death of her husband, through a collision between an automobile and an interurban train, a jury of eight men in Supreme Court today found for plaintiff in the action brought by Mrs. Mildred Ingraham Campbell Key, widow, Forty-third Avenue W., against the British Columbia Electric Railway Company. The verdict will be appealed by the company, it is understood.

PASTRIES

In "The Good Provider's Cook Book" you will find entirely new recipes and new ways of baking old favorites. The hints on pastry making will appeal to every woman interested in knowing the latest methods.

SAUCES

Add a piquant sauce (with or without vegetables) to a cheaper cut of meat and you have a dish of high food value and delicious flavor. For recipes see page 17, "The Good Provider's Cook Book".

CHOCOLATE FUDGE CAKE

4 squares unsweetened chocolate.
3 tablespoons sugar.
3 tablespoons boiling water.
1-2 cup butter.
1 1-4 cups of sugar.
3 egg yolks well beaten.
1-2 cup Borden's St. Charles Milk.
1 3-4 cups flour.
3 teaspoons baking powder.
1 teaspoon vanilla.
3 egg whites, stiffly beaten.

Shave or break the chocolate in small pieces, add three tablespoons sugar and the boiling water, and melt over hot water. Cream the butter, add sugar gradually, beating well after each addition. Add the egg yolks, continue beating. Stir in the chocolate. Add flour mixed and sifted with baking powder, alternately with milk. Beat vigorously, flavor and fold in the egg whites. Bake in two layers in moderate oven. Fill and cover the top with the following:

THE FILLING

4 squares unsweetened chocolate.
1 cup brown sugar.
1 cup granulated sugar.
3-4 cup Borden's St. Charles Milk.
1 tablespoon butter.
1 teaspoon vanilla.
1 cup nutmeats, chopped or broken in pieces.

Shave or break the chocolate in small pieces and cook with sugar and milk until it forms a soft ball when tested in cold water. Remove from stove, add butter, but do not stir it in. Cool slightly, beat until creamy. Add vanilla and nuts, spread between layers, and cover top of cake.

THE advantage of using St. Charles Milk wherever the recipe calls for milk may be expressed in a few words—it gives to food that richness, that smoothness of texture, that "cooked with cream" flavor which makes the dish a success. Yet its cost is so reasonable you can use it freely.

Borden's **ST. CHARLES MILK**
UNSWEETENED — EVAPORATED

THE BORDEN CO. LIMITED, Homer Arcade, Vancouver
Send me free, St. Charles recipe book, "The Good Provider".
Name ....
Address ....

SOME DAY!

There is perhaps a much desired thing that you are looking forward to some day. It may be a home, a trip or a cherished dream of your own. Whatever it is, regular deposits in a Savings Account in this Bank will bring realization closer.

It is a simple matter to open an Account with us.

Interest compounded half yearly.

THE BANK OF NOVA SCOTIA
ESTABLISHED 1832
Capital $10,000,000 Reserve $20,000,000
Total Assets Over $275,000,000
J. A. McLEOD, General Manager, Toronto

The Best MEATS at the Lowest PRICES

Pot Roast, per lb., 22¢ and	25c	Boneless Stew, per lb.	22c
Prime Rib Roast, per lb.	32c	Lamb Stew, per lb.	20c
Pork Leg Roast, per lb.	30c	Sausage, Beef, 2 lbs.	25c
Loin Pork, per lb.	33c	Sausage, New England Special, per lb.	30c
Shoulder Spring Lamb, per lb.	24c	Boiling Beef, per lb.	16c

PHONE 2368

New England Market
750 Yates St. Opp. Dominion Hotel Phone 2368

INDIAN IS HANGED

RAWLINS, Wyo., May 14. — Charles Aragon, Arapahoe Indian, was hanged today at the state penitentiary for the murder in 1928 of Jess and Ed. Large as the climax to a fued over the affections of a woman.

Because of the decline in the use of household servants in Hawaii many Orientals are returning to their home countries.

Lowest price ever placed on a STUDEBAKER

$1460 to $1,795 Delivered at Victoria Fully Equipped

114-INCH WHEELBASE—70 HORSEPOWER

Hydraulic shock absorbers . . . Lanchester Vibration Damper . . . Double-drop frame . . . Gasoline filter . . . Fuel pump . . . Timken tapered roller bearings . . . New Full-Power Muffler . . . Cam-and-lever-steering . . . Adjustable steering wheel and seat . . . Drain engine oil only every 2500 miles . . . 40 miles an hour even when NEW.

STUDEBAKER SIX MODELS AND PRICES

Coupe, 2-pass.	$1,460	Coupe, 4-pass.	$1,580
Club Sedan	1,500	Regal Tourer	1,695
Tourer	1,580	Regal Sedan	1,695
Sedan	1,580	Landau Sedan	1,795

Delivered at Victoria Fully Equipped

The greatest value in Studebaker's 78 years of honest merchandising

We Have Sold 4,500 Automobiles in the Fifteen Years That We Have Represented Studebaker in Victoria

JAMESON MOTORS, LTD.

DISTRIBUTORS OF STUDEBAKER AND ERSKINE CARS ON VANCOUVER ISLAND

740-750 Broughton Street Phone 2245

Free Salmon and Trout Fishing
Deer, Pheasant and Grouse Shooting

An excellent country home, containing lounge hall (about 14 ft. x 22 ft.), two good reception rooms, six bedrooms, bathroom and offices. A verandah 40 ft. x 9 ft. overlooks the lake.

Twenty acres and 850 ft. frontage on one of the most beautiful lakes on the Island.

There is a boathouse and 45-ft. pier for landing at all seasons, with good bathing from same.

The land is divided into pasture, woodland, kitchen and flower garden and tennis court; 3-acre orchard of young trees, principally Cox's Orange Pippins and Newtowns, which realised $1,200 gross in season 1928.

Barn and stabling for three horses and four cows. Garage.

Electric light is fitted throughout the house and all outside buildings. Telephones.

A considerable reduction has been made in the price of this desirable property, and it is now listed at $18,000.

Pemberton & Son

625 Fort Street Phone 888

Real Estate Specials

OAK BAY BEST RESIDENTIAL DISTRICT, NEAR CAR AND SEA—A splendid family residence. 12 well-arranged rooms. Sunroom. Cement driveway to double garage with cement floors. Almost an acre of well-laid-out grounds, tennis court; magnificent shade trees and shubbery. The first time offered $18,000

OAK BAY BUNGALOW, NEAR SEA, ON BOULEVARDED STREET—4 comfortable rooms, full cement basement, furnace, garage and fine garden lot. Great value at $2,750.00

FOUL BAY, LARGE 5-ROOM BUNGALOW—FURNACE, GARAGE and garden; near car line. Needs some decoration, but sound and a snap at $2,500.00

On terms of $500 cash.

SHAWNIGAN, OVERLOOKING LAKE, 3½ ACRES AND SUMMER house of 2 large rooms and verandah. Furnished with accommodation for 5 people. Near railway station. Fine timber, good water. Forced sale $750.00

With $200 cash. Taxes $3.75.

COLES, HOWELL & CO.

638 View St. Limited Phone 65

QUEENSWOOD offers many very attractive sites in natural surroundings with seafrontage commanding a magnificent view of Haro Straits. It is in close proximity to the centre of the city; about 15 to 20 minutes by motor. It is subdivided into parcels from 2 to 5 acres. Services, water, electric light and power and telephone.

Apply to

Swinerton & Musgrave, Ltd. Girdwood & Co., Ltd.

Or Any Member of the Real Estate Board

FOR WATERFRONT HOMESITES IN

MIRAMONTES

Central Building **BRANSON, BROWN & CO., LTD.** Phone 5266

PLAYGROUNDS FOR PRIMARY SCHOOL SOUGHT

Board Will Endeavor to Exchange Properties With City for Desirable Location

CHAIRMEN TENDER COMMITTEE REPORTS

Speaking to a letter received from the James Bay Parent-Teacher Association with reference to the unsafe conditions prevailing at the Kingston Street Primary School, Trustee Moresby told the Victoria Board of School Trustees at the meeting in the City Hall last night that the question of providing adequate playground accommodation at the Kingston Street School had been one of long standing. Some effort should be made, Trustee Moresby stated, to provide grounds where the children would be safe at all times. Kingston Street was a main artery between the city and the Outer Wharves, and there was constant danger of accidents. The board should arrange to have ample playing grounds in that section of the city. He had in mind a parcel of reverted land in James Bay which would make an ideal primary school site, for which they might be able to exchange property owned by the board on Oswego Street, getting possibly some consideration in cash, which would enable work to commence on a new school structure. The property on Oswego Street contained dwellings, from which the board was now deriving some revenue in rentals, but it did not seem appropriate for the school board to be occupying the role of landlord.

PROPERTY EXCHANGE

In connection with the proposal to make an exchange of property with the city, Trustee Beckwith referred to another piece of property owned by the board, and situated on Pembroke Street, which might be included in the deal. Trustee Moresby asked for the appointment of a special committee, which would have power to arrange for a suitable property, and Chairman Jay appointed Trustees Moresby, Emery and Ferguson.

Trustee Beckwith, chairman of the finance committee, presented Report No. 1, showing a total expenditure to date, May 14, of $210,696.29, as against a total of $207,851.01 for the corresponding period of 1929. The committee recommended, among other things, that tenders be obtained from various supply houses for 200 lockers for Victoria College, similar to those already installed there. For the library requirements of the same institution it was recommended that the usual requisitions for books up to $500 be authorized.

Trustee Moresby, chairman of the buildings and grounds committee, requested authority to proceed with repairs and reconditioning during the holiday period, the cost approximating $5,240, and provided for in the estimates, to the following schools: George Jay, Girls' Central, Sir James Douglas, Margaret Jenkins, South Park, Victoria West, North Ward, Oaklands and Quadra Primary. Trustee Moresby also reported on behalf of his committee progress in connection with work under way at Victoria West, Quadra, Burnside, Sir James Douglas and Victoria High Schools.

TECHNICAL SCHOOLS

Among the communications read by Secretary Pope was one from Mr. D. B. Plunkett, M.P., in connection with an application for a grant for technical schools. The matter had been taken up at Ottawa without success. Mr. Plunkett stated the issue was too prominent to be evaded much longer.

The superintendent of the British Columbia Telephone Company notified the board that on or about November 1 the dial system would be ready for operation. This would mean a certain amount of inconvenience before people got accustomed to the change. It would be a good thing to show the school children how the new system worked, as they invariably took the lesson home. Permission was asked to have representatives of the company address the pupils of all schools for twenty-minute periods at the convenience of the school principals. The company would also issue a blotter, on which the dial system would be explained in detail, and which would be distributed in the schools with the board's sanction. The requests were granted.

The Fairfield Choral Society was given permission to use the Sir James Douglas auditorium for rehearsal purposes until the end of June. Permission was granted, provided there was no interference with school work and that the janitor's service would be taken care of.

Messrs. Parfitt Brothers addressed the board, reporting the completion of the Sir James Douglas auditorium and guaranteeing the roof for ten years, which, they stated, had been completed according to the specifications of the Sidney Roofing Company.

Kitty McKay

By NINA WILCOX PUTNAM

The girl friend says that, now that the long skirt and long gloves have returned, the high-button shoe and the buttonhook may make it a Come-Back Quartette.

Sufferers of "Jake Paralysis" Sue Druggists

WICHITA, Kan., May 14.—Three suits for damages totaling $80,000 had been filed against Wichita druggists today in behalf of person suffering from "jake paralysis."

The latest action was brought by Mrs. Mattie Measles, who seeks $30,000 from Mr. Alva Doty, drug store proprietor, who, she alleges, sold Jamaica ginger for beverage purposes to her husband, Mr. Arthur Measles, on March 16 and 17. Ten days later Mr. Measles was paralyzed, his wife contends. Two similar suits filed previously seek $25,000 each from other druggists.

WILL CONVENE HERE FRIDAY

ROYAL ARCANUM TO HOLD BUSINESS SESSIONS IN EMPRESS HOTEL

Mayor Anscomb Will Welcome Representatives Coming Here From Many Outside Cities

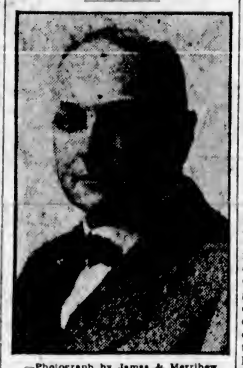

—Photograph by James & Merriheu.

MR. MELVIN S. WOOSTER
Grand Regent

The Royal Arcanum of Washington and British Columbia will convene in Victoria on May 16 and 17 in the Duke of Kent room of the Empress Hotel for their business sessions.

Mayor Herbert Anscomb will give an address of welcome to the grand officers, representatives and ladies from Seattle, Tacoma, Spokane, Yakima, Walla Walla, Everett and Vancouver.

At the close of the Friday afternoon session all will be escorted to the Shrine Temple to attend a banquet given by Majestic Council at 6:30 p.m. After the banquet the ladies will be given a theatre party while the men will adjourn upstairs to the lodge hall, where a large class of candidates will be initiated into the mysteries of the order. This class will be presented to Grand Regent Melvin S. Wooster, of Seattle, in honor of the grand council.

Mr. Alf Hebb, chairman of entertainment, has prepared a good programme, which is of the highest type obtained from the members of Majestic Council. Mr. R. Newport, chairman of transportation, has provided cars to take the delegation from the hotel to the Shrine Temple and for the drive to Mr. Butchart's gardens on Saturday. Mr. J. J. Stewart, captain of the drill team, will present a well trained team in some excellent floor work.

The Royal Arcanum is a fraternal insurance society organized in Boston, Mass., in 1877, and is now doing business in most large cities in the United States and Canada.

Mr. Carl Stocker is regent of Majestic Council, Victoria; Mr. Melvin S. Wooster is grand regent of the State of Washington and British Columbia, and Mr. Harold C. Knoeppel is the supreme regent of the United States and Canada.

MODEST

A woman of uncertain vocal attainments deemed it her duty not merely to lead, but also drown the efforts of the village choir.

The choir rose in protest, and asked the vicar to inform the offender that she must sing more in harmony.

Calling on her as soon as he could brace himself for the unpleasant duty, the vicar said blandly:

"And now, Miss R., I have been asked to say a word to you about your singing——"

"Don't mention it," the chorister broke in. "Not to me be the praise—it's a gift!"

Gas on Stomach Is Dangerous

Tells How to Stop It

Gas, Pain, Bloating and a feeling of fullness after eating are almost certain evidence of excessive hydrochloric acid in the stomach.

Too much acid irritates the delicate stomach lining, frequently causing chronic Gastritis and dangerous Ulcers. Food ferments and sours, forming a gas that distends the stomach and often seriously affects the heart.

It is genuine folly to neglect such a condition or to treat with artificial digestive aids that cannot neutralize the stomach acid. A better way is to get from any reliable drug store some Bisurated Magnesia (powder or tablets) and take in a little water after each meal. Bisurated Magnesia will stop the worst gas attack quickly and without embarrassment. Taken right after eating, it prevents formation of gas and acids so there is no sourness, bloating or pain. Pleasant and perfectly harmless to use—Bisurated Magnesia does give wonderful relief in nine out of ten cases. Ask your Doctor or Druggist. Try it today.—(Advt.).

TO FORCE USE OF B.C. COAL

Million Tons of Coal Displaced in British Columbia by Fuel Oil Importations in 1929

MINING TOWNS LOSE 6,230 PEOPLE

In deciding upon the amounts that may be granted to public institutions and to school boards to assist in the construction of buildings, the Lieutenane-Governor in council will take into serious consideration the question as to whether or not British Columbia-produced fuel is to be used for heating purposes.

This announcement was made by the Hon. W. A. McKenzie, Minister of Mines, who has been interesting himself in the encouragement of the coal industry of the province. Mr. McKenzie explained that the whole question of the continuing decline in the production of the coal fields of the province, and the serious effect of this on the employment in coal mining centres such as Nanaimo, Cumberland, Ladysmith, Princeton, Fernie, etc., has been thoroughly reviewed by the Premier and his colleagues. As a result it is felt that the situation is sufficiently serious to warrant the Government taking such action as is within its power to support the coal mining industry, as against the competition with which this product is meeting at the hands of imported fuel oil.

OIL IN PUBLIC BUILDINGS

It was stated by Mr. McKenzie that his attention has been directed only within the past few days to instances where public buildings, some supported by provincial funds, were to be heated by oil, while coal mining, a home industry, the means of livelihood of thousands of British Columbia families, is steadily languishing. Representations from his department, in co-operation with outside efforts, had resulted in a reconsideration of most of the projects to which he referred in respect of heating equipment. One was that of the Children's Aid Society of Vancouver, which is supported by provincial funds, and now is engaged in the building of a new and much-needed home. There also is the Juvenile Detention Home of Vancouver. This, it is true, is a responsibility of the city of Vancouver and has nothing to do with the province. At the same time it has been urged that the advisability of providing for the use of coal be carefully considered before a final decision is reached.

NEW BLIND INSTITUTION

There also has been before the minister the question of the plans proposed for the equipping of the new building being constructed on Broadway, Vancouver, for the Canadian National Institute for the Blind, at a cost in the neighborhood of $60,000. This structure is to be used as the headquarters for vocational work for the blind in this province. Mr. McKenzie has pointed out that substantial sums have been contributed from the public funds for the support of the important public service which this institute is rendering. He also has directed the attention of those responsible for the designing of the institute's new building, to the fact that the province this year has provided for a contribution of $25,000 to assist in its activities. The suggestion has been made that a fuel oil burning plant is to be installed in the society's new building. To this the minister has taken exception, and has suggested that the question should be carefully reviewed with a view to determining whether it would not be more in the public interest to arrange for the using of coal. He also has indicated that the advantages in the burning of coal economically and efficiently have so advanced in recent years that, in his opinion, there will be no disadvantage on these points as a result of the making of such a change.

DECLINE IN VALUES

In discussing the justification for the strong stand he has taken, Mr. McKenzie pointed to the fact that there was a decline of over $1,000,000 in the value of the output of the coal mines in 1929, as compared to the value of production in the previous year. And, he said, the falling off in production appears to continue, his latest information being that the output for the first quarter of 1930 is less than was that for a similar period in the past year. There was imported in 1929 to the province some 189,000,000 gallons of crude oil, displacing at a conservative estimate in the local market at least 1,000,000 tons of coal. The average production per man per annum employed in the collieries of British Columbia, below and above ground, is 475 tons. Therefore the lessening of the use of coal as a result of the use of fuel oil, means the unemployment of 2,107 less men in the active coalfields. On a very conservative basis, each man supports a family of three, so that it might be fairly figured that the result of the use of fuel oil instead of coal has reduced the population of our coal-mining centres by 6,321 persons.

The annual report of the Minister of Mines for 1928 indicates that in that year there were 5,334 men directly dependent on the coal-mining industry of this province. In that year, therefore, the industry was the source of livelihood and support of at least 16,000 persons. These figures will give some idea of the seriousness from the standpoint of the coal-mining industry of this question of the growing tendency to use oil in place of locally-produced coal.

HELP COLLIERIES

Mr. McKenzie stated that in the circumstances he felt that everything possible should be done to assist the collieries. At the same time he also wished it understood that those in control of these industries had a duty to perform, and he was pleased to be able to say that they were showing a disposition to co-operate with the department. He wished it clearly understood, too, that he had no brief for any particular colliery nor was he advocating the use of coal as a fuel as against any other fuel produced in the province. His sole concern was to stimulate as far as practicable the output of the coalfields, and thereby maintain healthy conditions in those communities so largely dependent for their prosperity and well being on the coal-mining industry.

WIELD AXES AND BATS IN CHINESE FACTION BATTLE

WINNIPEG, Man., May 14.—Axes and baseball bats were wielded in Winnipeg's Chinatown last night as two Oriental factions clashed in riotous street warfare. Three Chinese were so seriously injured they were taken to hospital, while numerous others were being attended at their homes. Seven Orientals are under arrest.

Rioting broke out shortly after midnight with two-score members of opposing political factions mixing in the fray, which began when two Orientals engaged in combat. From stores and residences in the surrounding area, within a block or two of the City Hall, poured Chinese armed with axes, sticks and baseball bats. Several were knocked unconscious in the mob clash.

Police arrived while the riot was in full swing and the battlers dispersed within a few moments, leaving injured men on the road and in the gutter. Fleeing combatants were arrested and the more gravely hurt were hurried to hospital. Condition of the three wounded men was reported today as showing improvement.

POLICE ARREST GRAIN LEADER

Mr. Frederick Bole, of Winnipeg, Charged With Making False Statements on Receipts

(Canadian Press)

WINNIPEG, Man., May 14.—Mr. Fred Bole, prominent local grain leader, and head of the Bole Grain Company, Limited, was arrested late today by Manitoba Provincial Police, charged with making false statements in connection with grain warehouse receipts. He is alleged to have obtained large sums of money from the Bank of Montreal totaling at least $90,000.

Pending arrangements for bail, Bole was taken to the provincial jail.

Mr. S. E. Richards, K.C., has been retained as his counsel.

The arrest followed a lengthy investigation by Mr. John Allen, K.C., Deputy Attorney-General for Manitoba, and a staff of accountants, and is a sequence, police officials state, to the failure last Fall of the Electric Elevator Company, with losses estimated, but never definitely announced, in excess of a million dollars.

Officials of the Attorney-General's department and the police refuse to divulge any particulars of the case, beyond the admission that the arrest has been made, and that the charge is one of making false statements.

Bole will probably appear tomorrow before Magistrate R. M. Noble in Provincial Police Court.

URGES POLITICAL ACTION BY LABOR

OTTAWA, Ont., May 14.—Time has come when the workers of Canada must take independent political action in order to improve their own position, believes A. A. Heaps, Labor Member of Parliament from Winnipeg.

Addressing the Building Trades Council of Ottawa last night, Mr. Heaps said the Labor party in the Dominion was advocating adjustment of the people to prevailing conditions. It was essential to have a shorter working week in order to absorb the large number of unemployed, he maintained; but the Labor organization at the same time held out for increased wages, so the people could have a larger purchasing power.

"No amount of tariff tinkering can help the unemployment problem," the speaker declared.

Prediction that the Independent group would hold the balance of power at the next session of Parliament, was made by J. S. Woodsworth, another Labor member of the House of Commons from Winnipeg, who also addressed the meeting. The coming election would see the two old parties about evenly matched in strength, he prophesied.

GETS JUDGMENT FROM FIANCE

(Canadian Press)

LONDON, May 14.—A girl of twenty-two years today secured judgment for damages of £1,373 (about $7,000), against her fiance, for injuries sustained when his motor car, in which she was riding, crashed into a lamp post on the Thames Embankment. The parties, however, are still engaged to be married.

"The fiancee rightly brings the action," the judge remarked, "and the young man quite properly defends it. Thank goodness they are still good friends and he would be unfortunate to lose her. She has got to go through life with a glass eye, but if I may so say, without impertinence, she is still very comely."

WOOD $4.00

Per Cord, C.O.D.

LEMON, GONNASON COMPANY, LTD.

Phone 77 2324 Gov't St.

AMPHION HALL

A Perfect Palace—739 Yates St.

Comfortable, strictly high-class, homey rooms for entertainments of all kinds. Oak floor, 44 x 60, for dancing, and grand piano for musicales. Four hundred chairs, thirty card tables and plenty of heat for card parties. Large kitchen, silver, dishes and tables for select dinners. Fine elevator. Carpet for floor for large lectures.

Rents From $12.50 Up.

We do all cleaning. Man always in attendance. For appointment see

The Griffith Company

Arcade Bldg. Phone 1969

Angus Campbell & Co., Ltd.

1008-10 GOVERNMENT STREET

New Tailored Tweed Sports Coats

Unusual Value at

$13.75
$16.50
$19.75

The mannish Sports Coat must be the exception that proves the rule of femininity, for it is certainly in its vogue this year. These three specially priced groups offer smartly tailored garments at very attractive prices. See these smart Coats selling here today at $13.75, $16.50 and $19.75

COMMENCING TODAY

A Three Days' Sale of Women's Fine

Hosiery

Here is an opportunity to stock up your Hosiery requirements for Summer wear. The values offered are exceptional, and every pair perfect.

350 Pairs of Fine Holeproof Semi-Service Silk Hose (silk from top to toe). Every pair perfect. All good colors. A discontinued line. Regular $1.95. Sale Price ..... $1.69 — $1.69 Per Pair

Kayser Sheer Chiffon Silk Hose with picot edge tops and silk from top to toe. In all the newest colors. Pointed heels. Regular $1.95 per pair. Sale Price, per pair ..... $1.50 — $1.50 Per Pair

Imported Chiffon Lisle Hose with open work clox, in shades of shell, blush and champagne. Sizes 8½ to 10. Regular $1.25. Sale Price, per pair ..... $1.00 — $1.00 Per Pair

Fine Quality Imported Full-Fashioned Lisle Hose, with and without clox. All good colors. An excellent wearing hose. At, per pair ..... 90c — 90c Per Pair

All-Wool and Silk and Wool Ankle Sports Socks

Regular to $1.75 — *At 75c Per Pair*

Clearing Odd Lines of Women's English Wool and Silk and Wool Ankle Sports Socks. All good colors, with fancy contrasting colored tops. Regular to $1.75 per pair, for 75c

1,000 Pairs of Fine Holeproof Silk Stockings

Silk to the Top

Just arrived! 1,000 pairs of this popular ONE DOLLAR Holeproof Silk Hose, in all the season's newest shades, in sizes 8½ to 10½. A good wearing hose.

All the Newest Shades — At $1.00 Per Pair

Jameson Coffee Combination Special

One 50c Best Quality Rubber Tea Apron for 20c

With One Pound of Jameson's BEST Coffee, 60c—Both for 80¢

AT YOUR GROCERS

"What is your verdict?" said the clerk of the court to the foreman of an Irish jury.

"My Lord," was the reply, "we find the man who stole the horse not guilty."

Victoria Baggage Company

H.M. Mail Contractors

OUR SPECIALTY

Furniture Moved, Crated and Shipped

Pool Cars for Prairies and All Points East

We Can Save You Time and Money. Largest Vans in the City.

Phones 2505 and 2506

510 Fort Street

The Daily Colonist

Established 1858.

The Colonist Printing and Publishing Company, Limited Liability.

J. L. Tait, Business Manager

Subscription Rates by Carrier and by Mail in Districts Contiguous to Victoria, Served by Colonist City Carriers:

Yearly	$12.00
Monthly	1.00

All subscription rates payable in advance. Mail subscribers are requested to make all remittances direct to The Daily Colonist.

Subscribers in ordering change of address should be particular to give both old and new address.

Subscription Rates by Mail:

To Canada, Great Britain, the United States and Mexico, except districts as above:

Yearly	$6.00
Half-Yearly	3.00
Quarterly	1.50

Thursday, May 15, 1930

THE COMING FEDERAL ELECTION

The knowledge that there is to be a Federal election during the coming Summer, probably before the end of July, is a trumpet call to the awakening of political interest throughout the Dominion. The Conservatives have been prepared for this eventuality for some time past. Their organization is sounder than it has been for a long period of years, their hopes for success are higher and the trend of events points to those hopes being justified. They have no fear that the Budget brought down by Mr. Charles Dunning, designed of purpose to influence votes, will accomplish the end sought by the Liberals. The fact is it is so complex that its effects cannot be foretold. It is unintelligible to the Liberals themselves, and those who have endeavored to analyze it have been unable to estimate, even remotely, its ultimate consequences. It is, in short, a jumble of experimental tariff changes, one of its dominant notes being a studied attempt to do nothing to afford economic umbrage to the United States. It is far from being a reply in any sense to the American tariff of the past ten years. Mr. Dunning is emphatic in saying that the Government of which he is a member will not engage in a "tariff war." He is a free trader and his predilections in this direction are discernible in the confusion of mind that appears to have governed his tariff-making. It is an illustration, for election purposes, of running with the hare and hunting with the hounds.

Mr. Mackenzie King, who hopes to be confirmed in office, has had his finger in the tariff pie to the extent of being able to say if he goes to the Imperial Economic Conference that he brings with him sheaves of preferential trade treatment. There is to be a hurried judgment by the electorate on the new Budget proposals, and it goes without saying that the voters will not understand these and their implications before they are called upon to go to the polls. What is certain is that the Budget shows no real attempt to deal with the economic situation with any scientific skill. The same keynote of economic subserviency to the United States dominates the document. That has been the fiscal feature of the Mackenzie King regime for the past nine years. Where there are tariffs raised against American manufactures they are of a character the mildness of which renders them innocuous. The policy of buttressing up trade preference within the Empire is minimized because of the absence of provisions which will insure reciprocal benefits. There is nothing in the Budget which makes for greater national development; in other words, nothing which is certain to lead to increased production and greater exports. This feature was admirably dealt with by Mr. R. B. Bennett in criticizing the Dunning tariff changes when he said:

"There is no true Canadian who would not gladly surrender some personal advantage to help the people of the parent state. Great Britain, however, neither needs nor asks for help like what is here proposed. What she wants is what we want—broader areas of trade developed through an alliance to which we each bring the powers which have made us what we are. She wants, with us, a greater Empire of the future, and for that we Canadians must build a greater Canada. I say now what I have said from my youth, that the future of Empire depends upon the upbuilding of Canada. It depends upon the development of the great resources of Canada."

The Budget does not provide a clear issue upon which to fight a general election. The changes it provides in the tariffs are so manifold and so vague that the ordinary elector cannot be expected to understand what their economic effect will be. It is only time which can prove the efficacy or the reverse of the Dunning proposals. What the Budget does not do is to meet the challenge of the new American tariffs. It does not attempt to readjust the adverse balance of trade from which the Dominion is now suffering. We have a country of immense natural resources, of tremendous manufacturing possibilities; in short, what could be made a storehouse for the Empire, and we are importing more than we export. The situation shows that the Mackenzie King Government has failed utterly to grasp the true economic problem with which the Dominion is being confronted in a more aggravated form as the years pass. The present Budget may conceivably lead to larger imports for Canada but that does not mean prosperity; it very often means the reverse. What is wanted is greater national production, and consequently a growing volume of exports so that new capital may be secured for a wider development, which, in turn, means the growth of the strength and of the economic prestige of the Empire. These are the aims which the Conservatives have in view. The election will be fought once more on the tariff issue and this time the ball is at the feet of the Conservative Party.

INCREASING TRAVEL FACILITIES

The citizens of Victoria paid a well-deserved tribute to the Canadian Pacific Railway Company at yesterday's luncheon aboard the Ss. Princess Elizabeth, given by Captain C. D. Neroutsos, the manager of the B.C. Coast Steamship Service. It is undoubted that Mayor Anscomb expressed the general feeling in this community about the continued enterprise and vision shown by the great transportation company. So far as the provision of ferry steamers on this coast is concerned the C.P.R. has not only been up to date in providing facilities but often in advance of the times. If it is true, as the Psalmist says, that "where there is no vision the people perish," then the C.P.R. has at least shown all and perhaps more than all of its share of perspicacity in catering to the needs of the people of the Dominion.

The Princess Elizabeth is a vessel with sleeping accommodation for over 400 persons and space for the carriage of seventy motor vehicles of varying types. With the growth of motor traffic the B.C. Coast Steamship Service is catering more and more to the public who travel with their vehicles, and the new addition, to be followed in a few days by the Ss. Princess Joan, will provide an enhanced service of a character for which there is a clear demand. The Princess Elizabeth is a night boat, by which is meant that her accommodation is largely conserved for staterooms. With her advent and that of the Princess Joan there will no longer be much likelihood of anyone having to go without a berth on the ferry services to and from Victoria. That is one of the objects in view in the provision of these two new vessels, as Captain Neroutsos explained at yesterday's luncheon. The fleet of the C.P.R. on this coast line has been growing substantially in recent years: the last six vessels added to it represent an expenditure of some $5,500,000.

The expansion of the C.P.R. activities in Victoria have almost invariably pointed the way to the city's growth. It is certain that the two new vessels, with their fine, up-to-date appointments and their particular appeal to motor traffic, will be an incentive to travel. Their addition to the B.C. Coast Fleet will mean an increase in the number of tourists who will come to Vancouver Island this Summer. The Canadian Pacific Railway has constituted itself the greatest factor in the prosperity of this quarter of the Dominion as well as in so many other places and in so many ways. Because of its executive ability, vigilance affecting transportation needs, enterprise and perennial initiative the citizens owe this company a meed of thanks. What Mayor Anscomb and others were able to say in this respect at yesterday's luncheon only tells the story of Victoria's gratitude in a small way.

FRANCO-BRITISH RELATIONS

American correspondents reporting the present proceedings at Geneva are endeavoring to create the impression that there is a rift in relations between Great Britain and France. There is no rift in the understanding between the peoples whatever differences there may be between the respective Governments. It is conceivable that France is not attuned to fall into line with all the reactions of a Labor Government at London. It is the American gospel that any differences fomented will weaken the hegemony of European Powers and thus strengthen the place of the United States in world counsels. For that reason the interpretation of the Geneva discussions as they come from American correspondents must be taken with a large dose of salt.

The British and the French people have lived in contact for centuries and they understand each other. The process of interpreting one to the other has been going on all the time. They have given and taken blows and they have every respect for each other, for each knows that the other, in literary, philosophic, artistic and political ways, exerts a profound influence. There is no psychological gulf separating the nations. They are the logical partners in European affairs. Their union of thought and action is the best guarantee there is for the peace of Europe. Those who endeavor to create a rift forget the influences born of the Great War when the two nations through over four years fought together for a common cause. Those influences will persist through centuries yet to come. They cannot be disturbed by the machinations of politicians or the jealousies of other Powers. The Franco-British friendship is one of the best guarantees, not only of European but of world peace. There is understanding and co-operation between these two nations which will continue undisturbed by endeavors to foment a growth of hostility.

FOR MARY

Quick as a name recalled
In the flash of a door."
The tip-of-the-tongue forestalled
By nevermore.

The gleam on the wing of the gull
That goes at night
Past the eye's corner, the dull
Loss of its flight;
Such half-magic, such simple things
Stumble between
Our sight and the Beat of the Wings
We had almost seen.

—L. A. C. Strong in The Irish Statesman.

A great man is made up of qualities that meet or make great occasions.—J. R. Lowell.

"The laws know nothing but legal rights."—Oliver Wendell Holmes.

"Soon Europe will be expelled from China by the China that Europe made."—Will Durant.

The Weather

Meteorological Office, Victoria, B.C., at 8 p.m., May 14, 1930.

PRECIPITATION AND TEMPERATURE

	Rain	Min.	Max.
Victoria	--	47	59
Nanaimo	--	50	61
Vancouver	--	50	68
Kamloops	--	52	80
Prince George	--	42	74
Estevan Point	--	42	56
Prince Rupert	--	36	56
Dawson	--	38	72
Seattle	Trace	50	64
Portland	.04	52	58
San Francisco	--	50	58
Spokane	--	54	78
Los Angeles	--	50	70
Penticton	--	42	78
Vernon	--	35	81
Grand Forks	--	48	82
Nelson	--	38	77
Kaslo	--	49	71
Cranbrook	--	50	75
Calgary	--	32	66
Edmonton	--	50	74
Swift Current	--	30	66
Prince Albert	--	30	66
Qu'Appelle	--	32	58
Winnipeg	--	40	50

WEDNESDAY

Maximum	59
Minimum	47
Average	53
Minimum on the grass	44

Bright sunshine (Tuesday), 13 hours 24 minutes.

General state of the weather, fair.

FORECASTS

Victoria and Vicinity—Moderate to fresh southerly and westerly winds; generally fair and moderately warm.

Vancouver and Vicinity—Light to moderate winds, generally fair and moderately warm.

5 P.M. WEATHER REPORTS

Victoria—Barometer, 30.00; wind, S.W., 12 miles; fair.

Vancouver—Barometer, 29.96; wind, S.W., 4 miles; fair.

Kamloops—Barometer, 29.80; wind, N.W., 4 miles; fair.

Prince George—Barometer, 29.98, wind, N., 4 miles; clear.

Prince Rupert—Barometer, 30.24; wind, N.W., 4 miles; fair.

Estevan Point—Barometer, 30.02; wind, W., 6 miles; clear.

Tatoosh—Barometer, 30.06; wind, S., 18 miles; clear.

Portland—Barometer, 30.08; wind, N., 4 miles; raining.

Seattle—Barometer, 30.02; wind, W., 4 miles; cloudy.

San Francisco—Barometer, 30.04; wind, W., 14 miles; clear.

Note and Comment

By R. B. D.

Three men on a golf course—not to mention the boy.

He said his name was Bert. That, we assumed, was the first half of his name, but if there was a second half to it, Bert was not sufficiently interested or inquisitive to inquire into the matter. Bert probably thought that as he was not very big, his name just fitted him; that any addi- to it would have been superfluous. On another personal matter Bert was better informed. He knew he was about five years old because he was not old enough to be sent to school. Head teachers are more inquisitive than Bert appears to be; they are almost as inquisitive as most boys of Bert's age, and when little boys of doubtful age are sent to school, they may ask many apparently impertinent questions about their age.

* * *

Bert was in the happy position, although he probably did not realize it and is destined to realize it later on in life, that he had nothing to do but play on the golf links, and that is something that does not enter the life of many small boys—to scamper around golf links when the grass is fresh and green, when the birds are singing merrily upon the trees like the heart in the breast of a strong, healthy little boy, where there are rocky castle heights to scale, companions of his own age to play with, and big men to play with also if they happen to be in the mood of a very young boy.

* * *

Of course, in such an environment Bert took to golf as a duck takes to water. In company with two other men (one man was an Englishman, the other an Irishman, and the other a Scot, a curious but not uncommon national combination in this country) we encountered Bert a few mornings ago. When we first saw him he was in the act of posing for his picture. There was a golf club in his hands and he was in the act of swinging at a ball teed up for a mighty swat, just like the pictures you often see in the papers of mighty and world-renowned golfers. We were told that Bert's picture was being taken for the purpose of publication and that one of these days in the not far distant future it might be seen in a British journal for golfers.

* * *

As we looked at Bert the poseur we thought of the vanity of human nature. Here was a mere boy doing precisely what all mere men delight in doing, posing in the act of doing something they cannot do when actually "put to the touch." We found out afterwards that our judgment had been formed in haste. After the camera clicked and the picture had been taken, Bert was asked if he would like to join in a foursome. Bert had no self-consciousness—he was perfectly self-possessed. He did not appear to think there would be anything incongruous in a very small boy playing a round of golf with three big men. He was willing to take any of us or to play in partnership with any of the good-humored company. So he was partnered with the biggest man of the three, who happened to be the Irishman, and the round commenced.

* * *

Then it was that we learned something about the ancient game of golf, something we could not have learned from the most accomplished professional in the world. One of the things we learned was that in order to become a proficient golfer, you must begin very young—say about four years old, and with one club. Bert had only one club, a toy driver, and with that driver he could get a marvelous distance, considering the length and breadth of his tiny arms; he could approach the greens with the dexterity of a Taylor or a Morrison, or any other crack player you may think of, and he could drop the ball in the hole just as deftly as any of those who carry a choice selection of putters in their heavily-laden bags. Another thing we learned was that in order to get the ball away off the tee for the longest distance you just step up and hit it, with every muscle of the body loose and the club head following through in perfect rhythm. That is something that cannot be acquired unless you happen to be born on or in the immediate neighborhood of golf links where boys who have been taught good manners or in whom good manners are an inheritance are tolerated by the great nabobs of the game. Boys like Bert are an asset to any golf club.

* * *

No, we do not know who won the round, for towards the end of it, the principal figure in the foursome, just after making a particularly good second shot, picked up his one club and his ball and without a word of apology or explanation, disappeared. That was not like Bert. But tolerant men understand boys, remembering the time when they, too, were boys. Boys have one weakness which is a source of strength. So we remembered that about the time Bert picked up his kit and went was just about the noon hour. Bert had felt the imperative call of hunger and had sniffed the smell of lunch from afar. But if we should never have another round with him, we shall hear more about him, for the course on which he began his game has turned out upon the world many golfers of renown.

THE COLONIST IN NEW YORK

The Colonist is delivered to the principal New York hotels, on order only, by the Long Acre Newspaper Delivery. Order may be given to the Mail Clerk of your hotel or telephone to Longacre, 4649.

IN LONDON

The Colonist may be procured at the International News Stand of Messrs. Selfridge & Co., Oxford St.

Funeral Cortege Is Transformed To Fire Brigade

GLACE BAY, N.S., May 14.—The transformation of a funeral cortege into a volunteer fire brigade probably saved a row of houses from destruction by fire in Port Morien yesterday. As the procession approached the cemetery, the clergyman officiating noticed the roof of a residence ablaze. Buckets were obtained and the flames extinguished before further damage occurred.

CONTRACT TO BUY COAL OUTPUT

Northern Pacific Collieries Places Its Pending Production With Vancouver Syndicate

Representatives of a group of Vancouver brokers and business men have contracted to purchase the entire output of the Northern Pacific Collieries, Limited, a company formed in Victoria to operate coal properties at Port Hardy, on the east coast of Vancouver Island.

Recent favorable reports from Port Hardy, where the Mitchell Drilling Company, of Vancouver, are drilling a series of bore holes for the colliery company, have been so satisfactory as to cause the company to complete an option for the purchase of an additional 2,300 acres, making their total holdings well over 3,000 acres. The company will be operating on tidewater and it is expected that they will be able to mine and sell coal at a considerable reduction in the prevailing prices of Vancouver Island coal.

The coal situation in Vancouver has been somewhat aggravated of recent years, as the householders there have been purchasing thousands of tons of Alberta coal every year, upon which a freight rate of $5 per ton has to be paid, which means large sums of money going out of the province annually. An opportunity, therefore, to get coal of a good quality at reduced prices for the consumers has made a strong appeal to the syndicate obtaining the contract.

LADIES' CHOIR RECEIVES SHIELD

Presentation Is Made by Acting President of Victoria Musical Festival

A pleasing incident took place on Tuesday evening when Mr. Harold Beckwith, acting president of the Victoria Musical Festival, attended the practice of the Victoria Ladies' Choir for the purpose of presenting the W. C. Nichol Challenge Shield. This trophy is awarded to the choir gaining the highest marks in the adult choral classes.

Mr. Beckwith voiced his regret that, owing to the fact that the large church choirs had not sung at the First United Church until after the close of the evening session at the Metropolitan Church, this trophy could not be publicly presented to the winning choir.

The choir and its conductor were congratulated on the high standard of choral singing set by them. The hope was expressed that this standard would be maintained, and challenged by other choirs at future festivals.

The president, Mrs. MacLaurin, on behalf of the choir, fittingly thanked Mr. Beckwith.

The choir feels honored in having as its conductor Mr. F. Waddington, who gained such signal success in this year's festival, having been awarded, in all, four shields and a cup.

This Week's Great Day

May 15—Birth of Florence Nightingale

One hundred and ten years ago, on May 15, 1820, Florence Nightingale, the noble-hearted woman who revolutionized the profession of nursing throughout the world, was born in the Italian city of Florence, where her parents were then residing.

Her father was a wealthy English country squire, and had she so chosen, her life could have been one of luxurious ease; but at an early age she resolved to devote herself to the cause of suffering humanity, and even as a child she ministered to the sick and afflicted in the vicinity of her home. When she reached womanhood she turned her back on the social enjoyments of her family and friends, and, after making a careful study of the work of British and European hospitals and reformatories, she took a course of training in scientific nursing and surgical dressing at Fliedner's famous institution in Germany.

In 1853 she was entrusted with the management and re-organization of the London Home for Sick Governesses, where she found ample opportunities to show her wonderful capabilities. A year later the Crimean War broke out, and in a short time the British nation was stirred by the reports of the terrible sufferings of the sick and wounded soldiers at the front.

CHAOS TURNED INTO ORDER

The Government issued an appeal for trained nurses, and Miss Nightingale, who was one of the first to volunteer, was given plenary powers over all the nurses, with permission to draw upon the Government for whatever money and help she considered necessary.

On October 27, 1854, she left England with the first detachment of thirty-seven nurses, many of them ladies of gentle birth like herself, and on November 4 she arrived at the hospital barracks at Scutari. She found that no proper provision had been made for the reception of sick and wounded soldiers, or for their maintenance and medical treatment, with the result that the death rate had been extremely high, reaching almost fifty per cent; but she speedily turned chaos into order and in a very short time the mortalities were reduced to two per cent.

Her sympathy and cheering words did the patients almost as much good as the work of the doctors, and her custom of passing alone through the wards every night, carrying a little lamp, to see that all was well with her charges, brought peace and comfort to the stricken men, who kissed her shadow as it fell across their pillows and murmured a blessing on the woman whom they christened "The Lady of the Lamp."

MONEY USED FOR HOMES

She was eventually given charge of all the hospitals on the Bosphorus, and at one time had more than 10,000 men under her care. She remained at her post for nearly two years, and only once relinquished her labor of mercy when she was stricken for a brief period with an attack of fever. All the world rang with her name, and on her return to England she was presented with the sum of $250,000, which had been raised by public subscription. She devoted the whole of the money to establish training homes for nurses.

Prior to Florence Nightingale's wonderful work in the Crimea the majority of the British nurses were of the "Sairey Gamp" type, but her splendid example led to hosts of well-bred women taking up scientific nursing as their life's work, and ever since that time the nursing profession has attracted to its ranks the best and noblest of our womenkind. Her later life was filled with usefulness, and her advice was constantly sought in connection with hospital work, in which she continued to take an active interest until she passed away in 1910 at the age of ninety.—(Copyrighted.)

FOCH REPLIES TO CLEMENCEAU

"Battle of Dead" to Be Continued by Publication of Memoirs of Late Marshal

REAL HISTORY TO BE REVEALED

By JOHN GUNTHER

(Copyright, 1930, by The Chicago Daily News Foreign Service.)

PARIS, France, May 14.—France's battle of the dead reached a new stage today as Colonel Bentley Mott, military attache of the American Embassy here, described the translation he is making of the late Marshal Foch's hitherto unpublished memoirs.

Foch's book is the reply of a dead man to the charges of a dead man, being an answer to Georges Clemenceau's recent "Grandeur and Misery of Victory," which in turn was "published from the grave" in answer to a previous book by Foch's secretary.

AMERICAN TO TRANSLATE

Colonel Mott announced today that he is undertaking the translation of Foch's testament with the full approval of Foch's widow; General Weygand, now chief of staff of the French Army, who was Foch's righthand man, and others who were close to the dead marshal. General Weygand himself is also said to be entering the lists with a book defending his old chief.

Colonel Mott is unwilling prematurely to reveal the detailed contents of Foch's memoirs, but he gave hints as to the general nature of the documents.

"I visited the old marshal in company with General Pershing one day shortly before his death," Colonel Mott said. "We found Foch at a table on which was a great pile of documents, journals and military papers. General Pershing asked if Foch was preparing his memoirs. Foch said 'Yes.'

FOR FIRST TIME

"This was the first knowledge that I had that the book existed and I first conceived the idea of devoting myself to its translation in General Pershing's company."

Thus one may more or less conclude that Foch's book will support the American point of view with regard to the disputes between Foch and Clemenceau concerning the disposition of the American army as it arrived in France. Clemenceau, in view of the urgent necessities of the situation, urged that the American troops be dispersed along the whole front, division by division. General Pershing insisted that the Americans fight as a single army under the American flag. Foch approved this stand, but Clemenceau disagreed, and the argument is still going on.

According to Colonel Mott, the real military history of the war will be revealed for the first time in Foch's book.

"The material is a single, organic journal obviously written with great care, with the thought of permanent expression of Foch's final views," Colonel Mott said. "It is supported by all relevant documents. In translating it I am working in closest collaboration with those who were close to Foch."

Colonel Mott recently wrote the life and letters of the late American ambassador to France, Myron T. Herrick.

An old lady was making a trip in the aerial railway, and she kept asking an official questions until his patience was exhausted. When up about 2,000 feet she asked:

"Suppose that the cable broke; what would happen?"

"Oh, there's a safety device," was the reply.

"But supposing the safety device broke; what then?"

"Well, that depends on what kind of life you have been leading," said the exasperated official.

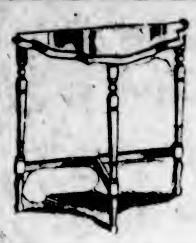

Occasional Furniture of Infinite Charm

A new piece of furniture will have a brightening effect in your living-room. A walnut chair with distinctive upholstery, a low table with inlaid tile top for the serving of afternoon tea, a new lamp, secretary desk or wall mirror—any one of the hundred odd delightful pieces which you'll find at Weiler's will take away that look of sameness which the modern hostess tries to avoid.

WEILER'S

Complete House Furnishers

Government St. Established 1862

GYPROC

No building material has met with greater success than GYPROC, the Wallboard that insures an insulated home. It is absolutely fireproof, and is accepted by the National Board of Fire Underwriters. Only $30 per thousand feet.

THE MOORE-WHITTINGTON LUMBER CO., LTD.

Mill 298 Victoria, B.C. Factory 3097

Your Health Comes First

The cost of a brand new Wilshire I-on-a-co Belt is now within your reach.

Phone 197; Evenings 3859R

H. AUSTIN GOWARD, Sales Manager

Who Cares Now for Those Who Cared for Canada During the War?

We know many do. We are striving to care for forty disabled soldiers, but we are finding it difficult just now. We need greater public support by way of orders.

Anything in Woodwork

The Red Cross Workshop

504-506 Johnson St. Phone 2169

Tides at Victoria

MAY, 1930

Date	Time	H't	Time	H't	Time	H't	Time	H't
	H. M.	Ft.	H. M.	Ft.	H. M.	Ft.	H. M.	Ft.
1	2.24	9.0	11.05	0.7				
2	3.46	9.3	11.54	0.3				
3	4.11	9.5	12.44	0.0				
4	5.28	9.9	13.28	1.0			22.38	8.4
5	1.49	8.3	3.50	8.4	14.39	1.5	23.55	8.2
6					15.33	1.9		
7	0.04	8.1	3.25	6.8	8.31	8.8	16.26	3.1
8	0.14	6.0	6.40	5.4	11.05	9.2	17.23	4.0
9	0.33	8.0	7.10	4.3	12.01	9.4	19.20	4.9
10	0.52	8.2	7.44	3.1	14.35	8.3	19.06	5.7
11	0.44	8.4	8.20	2.1	16.30	7.0	16.46	6.5
12	0.59	8.7	8.57	1.5	17.52	7.5	20.22	7.3
13	1.16	9.0	9.35	1.0	19.16	7.9	20.43	7.7
14	1.35	9.0	10.14	0.7				
15	1.50	8.9	10.55	0.7				
16	1.59	8.7	11.37	1.0				
17	1.22	8.5	12.30	1.4			23.18	8.5
18			12.02	1.8			23.35	8.5
19			12.44	2.4			23.32	8.2
20			14.23	2.9			23.33	8.2
21			15.04	3.5			23.28	8.0
22	7.50	8.5	9.32	5.6	15.43	4.3	23.42	8.0
23	7.16	4.9	11.35	5.6	16.25	5.0	23.51	8.1
24	7.21	4.0	13.22	5.9	17.10	5.6		
25	0.01	6.3	7.40	3.0	13.25	6.4	17.31	6.3
26	0.15	9.5	8.08	2.0	17.23	6.9	18.17	6.7
27	0.31	9.0	3.41	1.2				
28	0.51	9.4	9.18	0.4				
29	1.15	9.6	9.56	-0.1				
30	1.43	9.7	10.43	-0.3				
31	2.14	9.4	11.30	-0.2	21.54	6.5	22.44	6.3

The time used is Pacific Standard for the 120th Meridian west. It is counted from 0 to 24 hours, from midnight to midnight. The figures for height serve to distinguish high water from low water. Where blanks occur in the tables, the tide rises or falls continuously during two successive tidal periods.

The height is in feet and tenths of a foot, measured from the average level of lower low water.

To find the depth of water on the sill of the Esquimalt drydock at any tide, add 18.0 feet to the height of high water as above given.

To find the depth of water on the sill of the Songhees drydock add 30 feet to the height of high water as above given.

SUNRISE AND SUNSET

MAY, 1930

Time of sunrise and sunset (Pacific Standard time), at Victoria, B.C., for the month of May, 1930.

	Sunrise	Sunset		Sunrise	Sunset
1	4.55	7.35	17	4.31	7.47
2	4.53	7.36	18	4.30	7.48
3	4.51	7.38	19	4.29	7.48
4	4.50	7.39	20	4.27	7.51
5	4.48	7.40	21	4.26	7.52
6	4.47	7.42	22	4.25	7.54
7	4.45	7.43	23	4.24	7.55
8	4.44	7.34	24	4.23	7.57
9	4.42	7.36	25	4.22	7.58
10	4.41	7.37	26	4.21	7.59
11	4.40	7.33	27	4.21	8.00
12	4.39	7.40	28	4.20	8.01
13	4.37	7.41	29	4.18	8.02
14	4.36	7.43	30	4.18	8.03
15	4.34	7.44	31	4.17	8.04
16	4.33	7.45			

The Meteorological Observatory, Gonzales Heights, Victoria, B.C.

MOONRISE AND MOONSET

MAY, 1930

Time of moonrise and moonset (Pacific Standard time), at Victoria, B.C., for the month of May, 1930.

	Rises	Sets
1	8.33 a.m.	11.32 p.m.
2	7.14 a.m.	.....
3	6.18 a.m.	0.27 a.m.
4	9.55 a.m.	1.27 a.m.
5	10.58 a.m.	2.04 a.m.
(First Quarter on 5th)		
6	12.30 p.m.	2.32 a.m.
7	1.41 p.m.	3.54 a.m.
8	3.01 p.m.	3.12 a.m.
9	4.14 p.m.	3.30 a.m.
10	5.25 p.m.	3.43 a.m.
11	6.33 p.m.	4.04 a.m.
12	7.00 p.m.	4.23 a.m.
(Full Moon on 12th)		
13	9.33 p.m.	4.52 a.m.
14	10.31 p.m.	5.23 a.m.
15	11.29 p.m.	6.07 a.m.
16	.....	6.59 a.m.
17	0.15 a.m.	9.00 a.m.
18	0.51 a.m.	9.00 a.m.
19	1.14 a.m.	10.14 a.m.
20	1.30 a.m.	11.38 a.m.
(Last Quarter on 20th)		
21	1.57 a.m.	12.21 p.m.
22	2.16 a.m.	1.29 p.m.
23	2.27 a.m.	2.48 p.m.
24	2.43 a.m.	4.00 p.m.
25	2.59 a.m.	5.15 p.m.
26	3.19 a.m.	6.24 p.m.
27	3.44 a.m.	7.26 p.m.
28	4.16 a.m.	8.18 p.m.
(New Moon on 28th)		
29	5.04 a.m.	10.20 p.m.
30	6.06 a.m.	11.22 p.m.
31	7.21 a.m.	.....

These times are correct to within one or two minutes. Meteorological Observatory, Gonzales Heights, Victoria, B.C.

FREE

Aching Feet—All this week I will examine and locate your trouble, and advise you what to do.

B.C. FOOT HOSPITAL

Stobart Bldg., 748 Yates. Phone 597

The Rhyming Optimist

By Aline Michaelis

PEACE

The day, sometimes, is torn by angry gales
That wage fierce battles high above the earth
And lift dark banners till the sunlight fails,
While countless demons shriek their cruel mirth;
But just at twilight some enchanter wields
His staff invisible, and by his power
Unveils once more the blue of heaven's fields,
Whereon the pale moon drifts, the white stars flower.

So softly, sometimes, on the restless heart,
There steals a breath of calm, a sense of rest;
This is the gift God only can impart,
With it He blesses every troubled breast.
From every care its touch grants sure release,
It is the gift supreme, the gift of peace.

"How did your wife like the diamond brooch you gave her for her birthday?"

"Delighted! She was awfully nice for a couple of days. But she's herself again now."

FIFTY YEARS AGO TODAY

(From The Daily British Colonist, May 15, 1880)

The Dominion Stamp Act will shortly come into force in this province as in all other parts of Canada outside the original four provinces.

Recent advices from Ottawa state that Mr. J. F. McCreight, of this city, has been unanimously recommended by the delegation from this province as one of the new judges, to reside either at Clinton or in the Cariboo.

The naval authorities propose to establish a clubhouse on shore for sailors at Esquimalt, and a site has been secured.

ESTABLISHED 1885

Ladies' Novelty Footwear

$5, $6, $7.50

Maynard's Shoe Store

649 Yates Street Phone 1232

WHERE MOST PEOPLE TRADE

FOR SALE

Prosperous Dairy Business as a Going Concern

Ten acres of land, including two good dwellings, close to city limits. Large barn in A1 condition, resting on concrete piers. Government rating, Grade "A." Three-inch wood floor. Electric light and power installed. Stalls for 32 head of cattle, but size of present herd is 22. Hay mow and loft holding 100 tons of feed. Four acres are highly cultivated. The dairy has concrete floor, steam boiler, hot and cold flowing water, DeLaval cream separator, electric Surge milkers, milk cooler and every possible dairy convenience. Dodge delivery truck, in first-class order. Present owner is handling 47 gallons daily, but purchaser can increase by 50 per cent. Price includes 21 cows, 1 bull, Dodge truck and all the equipment above mentioned. Will bear full investigation. Plenty of good grazing available $9,750

E. S. WOODWARD

1116 Broad Street Exclusively Phone 8712 or 1765

Laborer Breaks Window Panes in Civic Structure

(Canadian Press Cable)

LIVERPOOL, Eng., May 14.—Disappointed because he could not secure tenancy of one of the hundred of houses erected by the city of Liverpool to combat the housing shortage, a laborer today broke two panes in the windows of the city housing department.

"I have been applying since 1922," he told the magistrate when he was hailed to court. "I am living in a back kitchen with five children, and my last child was born in the presence of two daughters of fourteen and sixteen years."

The magistrate dismissed the man, who had been charged with doing wilful damage.

WARD THREE CONSERVATIVES TO ELECT DELEGATES

The Conservatives of Ward Three will meet on Tuesday, May 30, at 8 p.m. in the Conservative Association Headquarters, in the Campbell Building, for the purpose of selecting fifty delegates to attend the nominating convention, which will be held in the near future to select the candidate for the City of Victoria at the forthcoming Federal election. All Conservatives in the ward are urgently requested to attend.

HILL'S DRIVE YOURSELF CARS 721 VIEW ST. Phone 5776

HAYWARD'S B.C. FUNERAL Co. Phones 2235 2236 2237

LADIES' DOCTOR DUNCAN ARCH-SUPPORT SHOES

Brown or Black. Sizes 3-8.

$3.99

COPP'S SHOETERIA LIMITED

613 Yates Street, Victoria.

Next Door to The Poodle Dog Cafe

Funeral Service

S. J. Curry & Son

Telephone 940

CRÈME DE MENTHE

NUYENS & Co

BORDEAUX (France)

The oldest and the most appreciated Trade

This advertisement is not published or displayed by the Liquor Control Board or by the Government of British Columbia.

Pioneer Lady Passes To Her Last Rest

MRS. FANNY A. E. SARGISON

Who died in Vancouver on Sunday and whose funeral took place here yesterday from Hayward's B.C. Funeral Chapel, interment being made in Ross Bay Cemetery. Rev. A. de B. Owen officiated in the presence of many friends. The hymns sung were "Lead, Kindly Light" and "Abide With Me." There were numerous beautiful floral offerings. The pallbearers were Major Kirkpatrick-Crockett, Captain S. R. Bowden, and Messrs. A. V. Danby, R. H. Hiscocks, F. W. Thomas and A. D. MacFarlane.

Mrs. Sargison came to British Columbia when four years of age from England by way of the Panama Canal. Her grandmother first went to the Old Country as a refugee from the French Revolution.

Obituary

PURDY—The funeral of Mrs. Annie Byrd Purdy, who passed away at the Royal Jubilee Hospital on Sunday, will be held this afternoon, the cortege leaving the Sunds Funeral Chapel at 2:25 o'clock. At 2:30 o'clock service will be held at St. John's Church, Quadra Street, by Rev. Canon F. A. P. Chadwick. Interment will be made in Ross Bay Cemetery.

RICHARDSON—The death occurred yesterday morning, at the family residence, 2441 Willows Road, of George Richardson, aged seventy-five years. Mr. Richardson was born in Ireland, and had resided in Calgary and Banff for thirty years before coming here to live nine years ago. He is mourned by Mrs. Richardson and two sons, Angus, of Vancouver, B.C., and Jack, of Seattle, also two daughters, Mrs. J. Boyce, of Banff, and Mrs. J. Kelly, of Juneau, Alaska. The remains are reposing at McCall Bros.' Funeral Home. Announcement of funeral will be made later.

PAUL—The funeral of Leslie Patrick Paul took place from Hayward's B.C. Funeral Chapel yesterday morning at 10 o'clock, proceeding to the Catholic Church at Saanich. Rev. Father E. M. Scheelen celebrated mass in the presence of many friends. Interment was made in the Saanich Reserve Cemetery.

LISTER—Thomas Henry Cuthbert Lister, who passed away on May 9 in this city, was a resident of Shawnigan Lake for about the past ten years. He was aged forty-three years, and born in Devonshire, England. He was a returned veteran. Mr. Lister is survived by one brother, Bert Lister, of Newbury, Berks, Eng. The remains are reposing at Hayward's B.C. Funeral Chapel, from where the funeral will take place on Sunday afternoon at 1 o'clock, proceeding to the Catholic Church at Shawnigan Lake, where service will be held at 3 o'clock. Interment will be made in the Catholic Cemetery at Shawnigan Lake.

JOYNT—The funeral of James Joynt, who passed away in this city on Monday, was held yesterday afternoon, the cortege proceeding from the family residence, Denman Street, to the Belmont United Church, where service was held at 2:30 o'clock. Rev. James Hood officiated, during which the hymns, "Jesus, Lover of My Soul" and "Rock of Ages," were sung. Mrs. Dowell rendered as a solo, "My Jesus, as Thou Wilt." Miss M. Knott presiding at the organ. There was a large gathering of friends present and many beautiful floral tributes were received. The following gentlemen acted as pallbearers: Messers. A. Brown, B. Cooney, H. Leppington, C. Delahay, H. Miller and R. Truren. Interment was made in the family plot at Ross Bay Cemetery. S. J. Curry & Son were in charge of arrangements.

NORWAY PAYS TRIBUTE TO DR. F. NANSEN

President Hambro Voices Country's Praise of Work of Great Explorer, Who Died Tuesday

LEGISLATURE IN SPECIAL SESSION

OSLO, Norway, May 14.—Norway paid official tribute today to Dr. Fridtjof Nansen, whose sudden death occurred yesterday. The Storthing, or Legislature, held an extraordinary meeting, at which President Hambro voiced the country's praise of the great explorer and humanitarian.

President Hambro said Dr. Nansen's life was so many sided and rich, it was difficult to judge his real work. "Science led him to deeds and deeds led him back to science under Norway's banner," the president said. "In difficult times he had occasion to do his country invaluable service."

The Storthing's offer to pay the explorer's funeral costs was accepted by the Nansen family.

LUNCHEON IS SERVED UPON NEW VESSEL

Continued from Page 1

Mr. E. F. L. Sturdee, general passenger agent for the Canadian Pacific Railway at Vancouver, made the following remarks in proposing a toast to the health of "Our Guests":

MAY IS IMPORTANT

"I assure you I deem it an honor to be commissioned to propose the health of our guests today; all the more so as I am a newcomer in your midst, being, so far as British Columbia is concerned, just fourteen days old.

"We all regret, I am sure, the unavoidable absence of Mr. MacInnes, of Mr. Foster, and also of Mr. DesBrisay, who has so recently left the Pacific Coast. I give you their greetings and best wishes.

"May seems to have been a favorite month for the inauguration of Canadian Pacific steamship services. For instance, in May, 1884, our Great Lakes service was established. In May, 1887, the Parthia, Abyssinia and Batavia inaugurated the Canadian Pacific service to Japan and China, the forerunners of the splendid fleet of white Empresses we all know so well. In May, 1903, our Atlantic service was established by the purchase of fourteen steamships from Elder, Dempster & Co., formerly the Beaver Line. You know what our Atlantic fleet is today. In May, 1906, and May, 1922, the Empress of Britain, for the Atlantic, and the Empress of Canada, for the Pacific, commenced their maiden voyages.

"To come closer home, it was on May 15, 1903, that the C.P.R. took over the Canadian Pacific Navigation Company in these waters and established our B.C. Coast Steamship Service, steadily improved and added to, until today this service stands second to none throughout the world.

"This magnificent ship, the Princess Elizabeth, with her sister ship, Princess Joan, to arrive soon, are the latest we offer you. Ships I feel sure you, and the people of this province and the Dominion, as well as our good friends from the United States so well represented here today, are as proud of as we are, and I believe justly so.

"During the years that have passed and for the years that are to come Canadian Pacific has given and will continue to give to the communities it serves, its best in equipment and service, and I know the appreciation and co-operation you have always given our efforts to please will be continued in the future.

"On behalf of the passenger traffic department of the C.P.R., I welcome you and would ask all C.P.R. and E. & N. representatives to charge their glasses, rise and honor our guests," he concluded.

MAYOR IS HEARD

In his reply to Mr. Sturdee's toast Mayor Anscomb said: "We all should appreciate the C.P.R. in inviting us to luncheon upon this magnificent vessel. Much of the success of the B.C. Coast Service is due to Captain James W. Troup, and the company has been extremely fortunate in picking men of sterling quality.

"We must also not forget the loyal service of Captain Neroutsos, Mr. Louis D. Chetham and Captain R. W. McMurray, and I would also pay special tribute to Captain C. C. Sainty, who brought the Princess Elizabeth to Victoria from Govan on the Clyde. All residents of British Columbia should appreciate what the C.P.R. has done for the province, led by men of tremendous vision," the Mayor ended.

Miss Merle North, who will entertain this Summer upon B.C.C.S. vessels in service to Alaska, then sang two songs.

In proposing a toast to the Canadian Pacific, Mr. P. B. Fowler, president of the Chamber of Commerce, said that before the railway came British Columbia was in a splendid state of isolation.

"Those who were here before the steel reached the Coast can sense the magician's hand," he stated in referring to the foresight of the company. "The same vision has been followed with the B.C. Coast Service and the most wonderful asset of the company is its executive," he concluded.

Captain Neroutsos said in his reply:

CAPTAIN'S REPLY

"Your Honor, Your Worship, Mayor Anscomb and guests:

"I take much pleasure, on behalf of Mr. D. C. Coleman, vice-president, in responding to the toast to the Canadian Pacific on this occasion of the arrival of the new addition to the B.C. Coast Service fleet, the home port of which is Victoria.

"The arrival of the sister ship, Princess Joan, on Friday, will be the sixth addition to this fleet within the last five years, and will represent an expenditure of $5,500,000, which I think you will appreciate, demonstrates the fact that the chairman of this company has followed his progressive policy in maintaining an adequate coastal service for the development of the trade of this province.

"While on the subject, it may be interesting to know that, with the completion of the present building programme of the company, the grand total of ships under the Canadian Pacific flag amounts to seventy-three, which includes the five now being built on the Clyde, representing 523,403 gross tons, which places this company eighth in order among the fleets under the British flag.

SHIP'S DIMENSIONS

"The vessel which you are welcoming today, and her sister ship, the Princess Joan, are of the following dimensions:

Gross tonnage	5,150 tons
Length overall	366 feet
Breadth	54 feet
Depth	19 feet

"The new ships have sleeping accommodation for 431, and are especially designed and adapted to meet the requirements of the night service between Victoria and Vancouver, and also for the quick and efficient handling of motor cars and local freight, the extreme motor car capacity being in the neighborhood of seventy cars.

"Your appreciation, and that of the citizens of Victoria, of the arrival of this vessel is very gratifying. This was made very evident by the hundreds of people that thronged the waterfront as the vessel steamed into harbor on May 3.

"I wish to thank His Worship Mayor Anscomb for his presence on this occasion, and all the nice things which he has said about the Canadian Pacific, the Princess Elizabeth and the service.

"Listening to Mr. Sturdee's interesting statements in regard to the Canadian Pacific in the month of May, I, in my humble way, would crave a place in that circle, having received my first appointment in this company, which was then known as the C.P.N. Company, in May, 1901."

THOSE AT FUNCTION

When lunch was finished, all present trooped to the after deck, where a group photograph was taken, with Premier Tolmie and Captain Neurotsos standing in front.

Those invited to the luncheon were Premier S. F. Tolmie, Chief Justice J. A. McDonald, Mayor Herbert Anscomb, Mr. A. M. D. Fairbairn, Aldermen James Adam, R. A. C. Dewar, H. C. Litchfield, J. L. Mara, Alex. Peden, Robert Smith, William T. Straith, Eugene S. Woodward and J. A. Worthington, Mr. George H. Gardiner, Mr. G. Bucklin, United States consul; Mr. E. Huestis, United States immigration inspector; Mr. Fred W. Davey, collector of customs; Mr. Robert Roff, immigration agent here; Mr. William J. Burnes, customs officer; Mr. William M. Allan, Pacific Steamship Company agent; Mr. E. E. Blackwood, Puget Sound Navigation Company agent; Mr. A. P. Chapman, Jr., agent for the Milwaukee Railway; Mr. A. H. Hebb, agent for the Great Northern Railway; Mr. Harry A. Stuart, Canadian National Steamships representative; Mr. F. Gioima, Vancouver Island Publicity Bureau; Mr. R. Webb, Auto Club of British Columbia; Mr. B. C. Nicholas, Mr. J. L. Tait, Captain J. W. Troup, retired B.C. Coast Service manager; Mr. H. Wilson, manager Empress Hotel; Mr. A. C. Burdick, managing director Pacific Salvage Company; Mr. Harold Elworthy, Island Tug & Barge Company; Capt. J. T. Edmonds, steamship inspector; Mr. R. P. Butchart, Col. A. W. R. Wilby, Mr. J. P. Ford, district engineer, Federal Department of Public Works; Mr. Norman Yarrow, of Yarrows Limited; Mr. J. S. H. Matson, Mr. C. J. V. Spratt, Victoria Machinery Depot; Mr. E. W. McMullen, manager, Bank of Montreal; Mr. C. W. Pangman, manager, Bank of Toronto; Mr. G. A. Campbell, manager, Bank of Nova Scotia; Mr. P. B. Fowler, manager, Bank of Commerce; Mr. J. R. Scoby, manager, Dominion Bank; Mr. A. R. Green, manager, Imperial Bank; Mr. G. H. Stevens, Royal Bank; Captain C. D. Neroutsos, manager of the B.C. Coast Service; Captain R. W. McMurray, marine superintendent, B.C.C.S.; Mr. J. H. Alexander, Mr. J. S. Byron, Mr. L. D. Chetham, district passenger agent, C.P.R.; Mr. C. Armstead, district freight agent, C.P.R.; Mr. William Bell; Captain C. C. Sainty, veteran B.C. C.S. skipper; Chief Engineer W. B. Harris, Mr. G. A. Thomson, first officer of the Elizabeth; Mr. J. H. Beatty, Mr. J. L. Beckwith, Mr. C. L. H. Branson, Mr. J. O. Cameron, Mr. H. M. Diggon, Mr. Reg. Hayward, Mr. R. H. B. Ker, Mr. W. A. Luney, Mr. F. M. McGregor, Capt. George McGregor, Victoria Tug Company; Mr. R. W. Mayhew, Mr. James Parfitt, Mr. J. C. Pendray, Mr. J. W. Spencer, Mr. H. E. Boorman, Mr. J. W. Maynard, Mr. J. M. Wood, Mr. C. C. Ganner, Mr. P. L. Naismith, Mr. George I. Warren, publicity commissioner, Mr. David Leeming, Mr. Charles F. Earle, district passenger agent, C.N.R.; Mr. C. P. Hill, Major H. C. Holmes, Mr. W. H. Cullin, Mr. W. B. Lannigan, retired freight traffic manager, C.P.R.; Mr. H. E. Beasley, retired superintendent, E. & N. Railway; Mr. J. M. Cameron, manager, E. & N. Railway; Dr. E. W. Boak, Chief of Police John Fry, Captain John D. Macpherson, wreck commissioner; Captain George Kirkendale, harbor master; Mr. J. H. Taylor, chief clerk, B.C.C.S.; Mr. Robert E. Webb, Mr. H. T. Coleman, press representative, C.P.R.; Mr. J. M. McFarlane, city passenger agent, C.P.R.; Commander Leonard W. Murray, Mr. H. A. Barnett, San Francisco Board of Underwriters, marine surveyor; Mr. E. F. L. Sturdee, general passenger agent at Vancouver, C.P.R.; Mr. C. H. Bowes, Mr. Henry Schofield, Mr. W. L. Wright, Mr. S. M. Andrews, Mr. C. A. Cotterell, Mr. W. H. Rowlands, Mr. J. E. McMullen, Captain E. Kelly, marine superintendent, Rithet Consolidated Ltd.; Mr. C. Swayne, Mr. George Hubbard, Capt. Fisher, Col. Lamping, Mr. W. Cohill, Capt. Alex. Peabody, president, Puget Sound Navigation Company; C. V. La Farge, Puget Sound Navigation Company; Mr. Clifford Rogers, Mr. H. Wheeler, Mr. John Blanchard, Mr. H. Lewis, Mr. H. A. Berkshire, Mr. Harold Husband, Mr. A. E. Shanks, shipping agent, Rithet Consolidated Ltd.; Mr. L. S. Hawkins, Mr. H. N. Newson, Mr. E. L. Sheehan, Mr. Chadwick, Mr. Lawrence Bogle, Mr. H. F. Alexander, president, Pacific Steamship Company; Mr. Hugh Brittain, Mr. H. J. Maguire, Mr. T. C. Robertson, Mr. H. S. Howard, Mr. A. B. Appleyard.

MAGNIFICENT SHIP

The smoking-room of the Princess Elizabeth is covered with blue and cream squared linoleum and furnished with round oak leather-covered tables and chairs. It is lighted with large windows on three sides and a skylight with flowered panels in the centre. At one end is a wide refreshment bar.

Adjoining is a spacious lounge, with piano and two wide passageways leading to a combination writing-room and observation-room forward. On the deck below is another lounge and purser's office, adjacent to sleeping accommodation for second class passengers, an innovation aboard B.C. Coast Service vessels.

Aft again is another lounge with an exceptionally wide promenade deck outside, giving the Princess Elizabeth space for a large number of passengers.

The twenty-eight de luxe staterooms on the ship are all fitted with a double bed, large settee, fan, shower and toilet, cabinet for glasses, full-length mirror, roomy closet, soft-shaded lights and reading lamp over the bed. In fact, they were adjudged by the visitors to be finer than many of the most expensive cabins on some of the transpacific liners.

All staterooms are outside, thus insuring plenty of light and air at all times, and a large number of them also have full-length settees. Instead of two bunks, the lower berth in every case is a roomy bed, another innovation of the company's. Another useful idea is a three-piece mirror over the washbasins.

At 2:40 o'clock the general public started to flock aboard and when the Elizabeth was closed for the night at 9 o'clock, 5,100 persons had visited every part of her interior.

Stateroom on Newest B.C. Coast Vessel

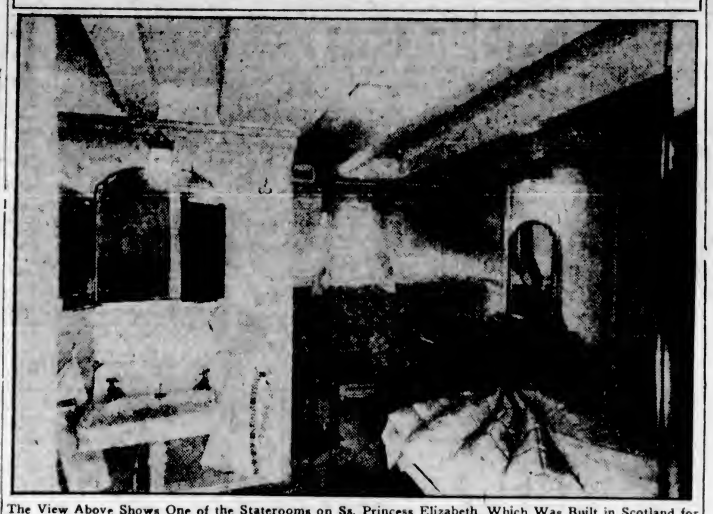

The View Above Shows One of the Staterooms on Ss. Princess Elizabeth, Which Was Built in Scotland for the Night Route to Vancouver From Here.

"SALADA" TEA

SAME FLAVOUR NOW SAME QUALITY

70c A LB.

BROWN LABEL

AT ALL GROCERY STORES

PROLIFIC CROPS

ASHCROFT, May 14.—The lambing season resulted in such a prolific crop that some farmers had more than they could handle. Dozens of day-old lambs were "billeted out" among neighbors and others who were willing to assume the care and responsibility for their "bringing up."

LEADER DIES

BERLIN, May 14. — Dr. Helene Lange, eighty-two, leader of the German women's rights movement, died yesterday. She published a monthly journal called Die Frau.

Thin Sickly Child Backward in School

Help the pale, puny, delicate youngster who hasn't enough energy to go out and play like other children.

It is your solemn duty, mother, to give your boys and girls the flesh-adding, energy-creating, strength-building benefit of McCoy's Cod Liver Extract Tablets—you can't start too soon.

Children love these sugar coated tablets and you yourself won't be able to praise them enough once your kiddies grow well and strong again—once they start to add good solid flesh—nervousness disappears—their happy laughter sunny dispositions and healthy little bodies will warm your heart. 60 tables, 60 cents at MacFarlane Drug Co., Vancouver Drug Co., Owl Drug Co., or any drug store. (Advt.)

TANLAC FREES JOHN BURKHARDT OF STOMACH TROUBLES

Flat on Back, Super-Medicine Puts Him Back on Job

In a few days quicker than you ever thought possible—that super medicine Tanlac starts to prove its merit. And amazing though it may seem, the more stubborn and unyielding the case may be, the more remarkable is the work that Tanlac does in straightening out weak disordered stomachs. It's a real medicine formulated according to modern medical science—that's why—not just a "patent medicine" that makes a lot of ridiculous claims to cure everything. Tanlac was prepared for the specific purpose of strengthening the ailing organs of digestion and because every ingredient in it is designed for helping the good work along, it has won easy victories where everything else has failed. And remember this, when stomach troubles are ended you'll be absolutely amazed at the way bowel troubles, constipation, dizziness, headaches and even rheumatism usually disappear completely. Tanlac has brought glorious new health to hundreds right here in this town. Among the recent cases is Mr. John Burkhardt, who says: "I was flat on my back when I started taking Tanlac. A few doses began to improve my appetite, my digestion grew better and I was soon back on the job." Every mail brings enthusiastic letters of testimonial—52,000,000 bottles have been sold. Guaranteed by all the druggists, so accept no substitute.—(Advt.).

More Car for the Money

More Pleasure in Driving

More Luxury and Comfort

HUDSON'S Great 8

A Car for You to Try Will Be Sent to Your Door

Only by riding in or driving Hudson's Great 8 will you appreciate its delightful operation. You are invited to take a trial car and test it for smoothness, speed, acceleration, power, easy handling, comfort and economy. A telephone call will bring Hudson's Great 8 to your door.

Is Easy to Buy and Inexpensive to Operate

No car we have ever offered has so quickly won the enthusiasm of all who drive it.

For Hudson is an entirely new type. It is new in smoothness and easy handling. It is new in brilliant, fast get-away that makes drivers of other cars gasp as it darts ahead of them.

So alert and quiet is the action of Hudson's Great Eight that sixty miles an hour seems no greater than thirty to driver and passengers. It will roll smoothly along as slowly as a man walks. Then a mere touch on the throttle will as silently and smoothly jump you to express train speed. It is as nimble as a fine polo pony.

Hudson's Great Eight will please you. Its first cost is way below any car of similar quality or performance. Its economy is impressive.

Such smartness and driving enjoyment at so low a cost and at so small an operating expense are exclusively its own.

Any dealer will gladly let you drive a Hudson Great Eight. You will be so enthusiastic that you can't help telling your friends it is the most delightful car you have ever driven.

$1265 for the COACH

Nine other models just as attractively priced. Wide range of colors. All prices f. o. b. Windsor, taxes extra.

A. W. CARTER, LIMITED

831 Yates Street VICTORIA, B.C. Phone 960

Duncan Garage, Ltd., Duncan Corfield Motors, Ltd., Alberni Corfield Motors, Ltd., Campbell River

Dried Apricots

Choice Quality Evaporated Apricots, regular value, 33c; special, lb. ..... 24¢

Pure Malt Extract (bring container), per lb. ..... 17¢
Demarara Sugar, 3 lbs. ..... 19¢
Sheet Gelatine, per ounce ..... 5¢
Aylmer Pork and Beans, extra large tins ..... 18¢
Harvest Queen Bread Flour, 24-lb. sacks $1.05
Spratt's Dog Biscuits, 5-lb. sacks ..... 55¢
Braid's Blue Label Tea, per lb. ..... 46¢

12 British-Made Safety Razor Blades and Large Tube Vinolia Shaving Cream, for ..... 75¢
Bring In Your Proctor & Gamble Coupons—We Redeem Them

Stewing Lamb, lb. ..... 15¢
Liver and Bacon Special, per lb. ..... 25¢
Loin Mutton Chops, lb. ..... 25¢
Fresh-Cooked Tripe, 2 lbs. for ..... 25¢

Local Smoked Ling Cod Fillets, lb. ..... 15¢
Fresh-Caught Red Spring Salmon, lb. ..... 28¢

H. O. KIRKHAM & CO., LTD.

Delivery Dept. 5522 **612 Fort Street** Fish Dept. 5521
Grocery Phones 178-179 Fruits 5523 Butcher & Provisions 5521-5520

Tired? Dull?

When small things look big—when work, however light, seems hard—when you find little pleasure in play—then there is something wrong.

You need something to pull you out of these discouraging "slumps."

HELCO

the herbal medicine, is unique for such conditions. Its tonic elements will make you active, eager and energetic. Its revitalizing effects are quickly apparent in cases of nervous exhaustion, anaemia and general debility.

If you are "below par," take a course of this famous old tonic. Helco is an old English herbal remedy and has been used in England for 20 years.

Helco is specially prepared for the rational treatment of, and ultimate recovery from, constipation.

Helco is on sale at all drug stores.
Ask your druggist for Helco today.

The Helco Co.

Victoria, B.C.

Address all mail orders to the Helco Company, 1843 Crescent Road

Enclose $2 With Order

You Need One of These Cars

1930 DURANT DE LUXE COUPE
Has six wire wheels and tires. This car has only run 2,000 miles, and is like new $1,085

1928 CHRYSLER SIX, MODEL 62
In excellent condition throughout. Worth $1,050. Selling for $895

1928 PEERLESS SEDAN
Here is the best buy in the garage. Has only been in use ten months and in perfect shape. A snap $1,350

1928 DURANT 4-CYLINDER SEDAN
This car has been reconditioned and is ready for the road. A good buy $785

1927 STAR SIX DE LUXE SEDAN
Has had greatest of care, and we can thoroughly recommend it $835

1927 STAR TOURING
1926 STAR TOURING
1925 STAR TOURING
1924 STAR TOURING
1922 McLAUGHLIN TOURING
From $100 to $450

Here Is Your Opportunity to secure the motor car that will suit your particular need at a price which you can afford to pay and be assured of economical transportation and comfort.

Call and select the car you desire. Try it out on the road.

Atkinson Motor Co., Limited

818 YATES ST. PHONE 2983

Next Door to Dominion Theatre.

KEEP

HENNESSY

BRANDY

HANDY

BOTTLED AT COGNAC, FRANCE

This advertisement is not published or displayed by the Liquor Control Board or by the Government of British Columbia

DEMONSTRATOR SHOWS BEST BEEF CUTS

Many Housewives Hear Views on Selections of Carcass for Domestic Consumption

"LOOK FOR GRADE STAMPS" IS ADVICE

"Ninety per cent of the women of Canada do not know good meat when they see it," was the assertion made by Mr. J. N. Cahill, demonstrator for the Dominion Department of Agriculture for Western Canada, at a large gathering yesterday afternoon in the Chamber of Commerce auditorium, when he gave a most interesting demonstration of the cutting of beef sides, so that the best value may be obtained by the purchaser of the meat.

It was a significant fact, he said, that ninety-five per cent of the merchandise sold in Canada was bought by women, that seventy-five per cent of the meat sold was bought by women. Thus the importance of knowing how to choose meat could not be too highly emphasized, he went on. Many housewives had had justifiable complaints about the beef which they had been buying, and this was the result of inferior meat being put on the market. The Federal Department of Agriculture has, therefore, established a beef-grading system, whereby all beef sold is tested and stamped with a red stamp, for the highest grade beef, and a blue stamp to denote a second grade, which is only slightly below the first standard, and very much superior to most of the meat bought up to the present time. He urged the women present to insist upon graded beef when ordering or buying meat from their butcher.

Mr. Gray, of the Federal Department of Agriculture, spoke a few words in introduction, explaining the objects of grading beef, and was emphatic in his statement that the housewife could not obtain good tender beef if she insists upon buying lean beef. A certain amount of fat was necessary to add a juicy tenderness to the meat when cooked, and this fat should be white and free from the "yellow look" which at once denotes "cow beef." The stamp itself was made from pure vegetable dyes, and in no way harmed the meat, or was at all injurious.

MAKES DEMONSTRATION

Mr. Cahill then demonstrated the various cuts made from a beef carcass, and explained the chart which pictured the joints. It was not necessary, he said, to buy the choicest cuts for everyday use, many of the so-called inferior cuts being delicious if properly cooked. Among the cuts made was the shank, used for soup; the point of brisket, used for boiling or corned beef; the short ribs, which should be simmered, and then roasted; the round bone shoulder roast, the round bone shulder steak, the chuck roast, and the flat bone chuck steak, which is well pounded and roasted was exceptionally good; the flank, for stewing; the club steak, round steak and the finer sirloin tip, sirloin roast and sirloin steak. The porterhouse steak needed no introduction, he continued, and the undercut, though expensive, was the choicest part of the animal.

At the conclusion of the demonstration, cards were handed to the members of the audience, and a guessing contest was arranged, twenty cuts being chosen which were named by the contestants. This contest was won by Mrs. J. McCrindle, first; Mrs. E. R. Willard, second; Mrs. Savory, third; and Mrs. Holland, fourth. Each received a roast of beef.

Ice cream was supplied by the Palm Dairy, and cake was served to the visitors, Mrs. Booth, of the Esquimalt Women's Institute, cutting the ices. Members of the institutes assisted in serving the refreshments, while the contest was being judged. Mrs. J. D. Gordon acted as chairman, and Miss Camsusa took charge of the guessing contest.

B.C. Postmasters Hold Conference

KAMLOOPS, B.C., May 14.—Dominion-wide organization of postmasters was completed here today when the convention of British Columbia postmasters decided to join with the other provinces.

Mr. W. A. Wylie, of Kamloops, was appointed temporary chairman of the provincial branch.

The meeting was attended by Mr. K. A. Price, of Saskatchewan, Dominion president, and Mr. C. D. Griffiths, Regina, Dominion secretary.

Glee Club Gives Successful Concert

Under the auspices of the newly-formed Glee Club of the Hudson's Bay Company and under the direction of Mr. Tom Obee and Mr. Joseph Maguire, a successful concert was held last night in the auditorium of the Home for the Aged and Infirm Men.

The glee club, which was holding its first concert, rendered several pieces of vocal and instrumental music, all of which were enthusiastically received by the capacity audience.

Songs were rendered by Mr. Nelson Hicks, Miss Ada Wright, Mr. Joseph Maguire, Mrs. E. F. Thornber, Mr. A. S. Woollard, Mrs. J. Walton and Mr. A. E. Haines. Mr. Tom Obee and Mrs. Harold Groves entertained with humorous selections, and Mr. George Tate with a violin solo. Mrs. M. Stewart, Mrs. J. Maguire and Mrs. Harold Groves accompanied at the piano.

Following the concert, refreshments were served by the Hudson's Bay Employees' Association. Mr. A. J. Watson, manager of the company, presided over the concert.

Announcements

Your husband or "boy friends" may love you! But he will love you a jolly lot more without those horrid hairs! and moles! and bumps! and lumps! on your face. What woman with a love and appreciation of the beautiful could endure anything so disenchanting and unnecessary? Consult Miss Hannan, 503 Sayward Building.

Master's Bakery execute the finest designs in wedding cakes, employing all white help and using modern and up-to-date machinery. We invite your inspection of our efficient plant. Inquire at one of our two stores, on Cook and Government Streets.

Your wedding requires the best in printing for your announcements, invitations, etc. Let us show you samples of our work at reasonable prices. The Colonist Job Printing Department. Phone 197.

M. H. Coupe, D.S.C., M.C.P., M.C.S., removes corns and callouses by a new method, which is proving successful. At Marinello, 713 Yates Street. Phone 2477.

Drive out to Cadboro Bay Hotel for afternoon tea. Delightful surroundings by the sea. For reservations for dinners, luncheons, phone 3848-O.

Grand Concert by Musical Festival winners at Centennial Church, Friday, May 16, at 8 p.m. Admission 50c. Tickets at Music stores.

"Fundamentals of Drugless Healing." Free lecture and character readings. Prof. Mobius, tonight, 8 o'clock, Conservative Hall. All invited.

Specials on Fresh-Killed Poultry—Boiling fowl, from 25c per lb.; Broilers, 55c each. Robert Day, 646 Cormorant. Phone 1917.

Hudson's Bay Company Beauty Parlors. Specialists in permanent waving, hair tinting and hair goods. Phone 1670 for appointment.

The Cadboro Bay Hotel serves lunches, teas and dinners. Good home cooking. Try them. Phone, 3848O.

Victoria School of Expression—Last recital of the season, New Thought Temple, 720½ Fort Street, Saturday, 8 p.m.

Your problems solved by expert life reader. Apply Mobius Studio, Balmoral Hotel, 1109 Douglas Street. Phone 3780.

Young gentleman driving Packard eight to Calgary will take party to share expenses. Phone 5701L.

Dr. R. L. Miller is now located on the fourth floor of the Pemberton Building, 625 Fort Street.

The silk stocking that does not fail, $1 a pair. Each pair replaced that ladders. The Beehive.

Mr. A. J. Helmcken, solicitor, has moved to new offices at 806-807 Central Building.

Was Constipated Bilious, Tired. Now Well, New Women

"Was always constipated, bilious, tired, out of sorts. Since taking 'Fruit-a-tives' feel like new woman, perfect health. Constipation all gone."—Muriel McHendry, Montreal.

Hosts of men and women write years'-old constipation and liver trouble ended overnight with "Fruit-a-tives." Biliousness, indigestion, heartburn, gas vanish like magic. Kidney and bladder ills, pain in back fade away quick. Nerves quiet, sound sleep at once. Rheumatism, neuralgia, neuritis, sick headaches decamp in hurry. Complexion clears.

Ten of nature's greatest remedies combined in handy tablet. Marvelous discovery by famous Canadian doctor. Speedly results amaze all.

Quit being sick, tired, weak. Get "Fruit-a-tives" from druggist today.

(Advt.)

City & District

To Study Oysters—Plans for an intensive study of oysters in Boundary Bay and Ladysmith Harbor this Summer are being developed. Mr. C. R. Elsey will be in charge of the investigations, the Pacific Biological Station reports.

Six-Headed Wild Tulip—Phyllis Addison, of 617 Manchester Road, picked a six-headed tulip on Gonzales Hill on May 14, which has been brought to The Colonist office, and shows an unusual head of blossoms.

Aviator Here—In his aeromarine, two-passenger monoplane, Mr. King Baird, former resident of Victoria, arrived at the Lansdowne Road landing field at 7 o'clock last evening from Seattle. He intends to return this morning.

Claim Against Trawler—The Pacific Salvage Company will sue the owners of the trawler Spindrift for $650 for salvage in the Admiralty division of the Exchequer Court on Friday morning at 11 o'clock. Mr. Justice Martin will be on the bench, and Mr. H. W. Davey will appear for the plaintiffs.

Commissioner Reaches Coast—Mr. James Cormack, Canadian trade commissioner in Cuba, who is on an extended tour of the Dominion in the interests of the West Indian republics within his territory, has reached Vancouver, and will come here shortly. With his area is also grouped Porto Rico.

Change of Mail Hours—As the Canadian Pacific steamer schedule changes on May 17, the closing times for mails effective on that date will be as follows: For Vancouver and Eastern Canada generally, 1 p.m. and 11:15 p.m.; for Seattle and United States points, 9:45 a.m. Ss. Iroquois), and 3:15 p.m. (C.P.R. steamer).

Oak Bay School Board Vacancy—Former Trustee R. R. Nield, who retired to take over the position of supervisor of building in connection with the district high school, has resigned from the board's service on completion of the contract, and will be a candidate for the vacancy in the board created by the retirement of Trustee Winsby.

Mr. Jones Home—Mr. Stephen Jones returned yesterday after a lengthy automobile tour, in which he participated in the Crusaders' publicity tour, later remaining in California, and coming north with an old friend, Mr. Jack Wolfenden, to Portland. Mr. Wolfenden, former Victoria hotel man, is now engaged in the same line in San Francisco.

Board Appoints French Instructor—The Victoria Board of School Trustees last night confirmed the resignation of Mr. George Halet, French instructor at Victoria High School, effective April 30, and officially appointed Miss Nora Hallwright, who graduated from the University of British Columbia with honors in French and English, to the position. Mr. Halet has accepted a position in Eastern Canada.

Biological Station Staff—Dr. A. L. Pritchard, of the Pacific Biological Station, Departure Bay, is now on Masset Inlet, where counting fences are being installed for the investigation of the propagation and general life history of the pink salmon. Mr. J. L. Hart, of the staff of the station, is now at the University of Toronto, completing some post-graduate studies. He will return to the Coast toward the end of May to continue his studies of the pilchard under the joint auspices of the Provincial Fisheries Department and the Biological Board.

Cars Damaged—Two cars were badly damaged in a collision at the intersection of Russell Street and Johnson Street extension at 9:55 o'clock last night, while the occupants miraculously escaped injury. According to the police report of the accident, H. Miles, 944 Easter Road, was driving east on Johnson Street extension when he collided with an automobile proceeding in the opposite direction, and driven by Mr. A. P. Wallett, 114 Howe Street. The force of the impact caused both cars to overturn.

Concert at St. Mathias Hall—The programme rendered at St. Mathias Hall last evening, following the very successful sale of work in the afternoon, when the building was dedicated, was convened by Mrs. M. E. Fairweather, and included the following well-known entertainers: Miss Carey, song; Mrs. Redford, song; Mr. Trevitt, song; Mr. Dalzell, song; Mrs. Malcolm, recitation; Mr. Roy Gibbs, piano solo; Miss Valentine Harlock, piano solo and recitation; Major Watts, piano solo. Miss Brown and Major Watts acted as accompanists. During the evening, refreshments were served.

TORONTO, Ont., May 14.—Mr. T. L. Church, K.C., Conservative representative for a local riding in the House of Commons, and Mr. John R. MacNichol, president of the Ontario Liberal-Conservative Association, will allow their names to be placed before a nomination meeting of Ward 5 Conservative workers today, and each expressed his determination to seek the nomination.

HUNDREDS AT GRADUATION

CHURCH THRONGED WHEN JUBILEE HOSPITAL 1930 CLASS RECEIVE DIPLOMAS

Premier Tolmie, Mayor Anscomb, and Mr. George McGregor Address Graduates

Ensconced in the choir loft, behind masses of beautiful flowers banked about the pulpit, and in the presence of an audience which packed the First United Church to its utmost limits, forty-six nurses of the Provincial Royal Jubilee Hospital class of 1930 last evening received graduation diplomas and badges emblematic of the fact that they have successfully completed the three years' training course at the institution.

The ceremony was shorn of none of the customary attractiveness and interest. Immediately underneath the pulpit, facing the tiers of smiling graduates, were eight or ten rows of student nurses in their crisp uniforms of blue and white. On the platform were Chief Justice W. A. Macdonald, Administrator of British Columbia; Premier Tolmie; Mayor Anscomb; Rev. Dr. W. G. Wilson; Dr. E. M. Pearse, medical superintendent of the Jubilee Hospital; Mr. George McGregor, president of the board of directors; Mrs. Charles Rhodes, director, representing the hospital subscribers, and Miss A. F. Mitchell, director of nursing.

After the traditional ceremony of the processional entry of the nurses, the proceedings were opened with the invocation by Rev. Dr. Wilson, and Mrs. W. H. Wilson delighted the audience with two charmingly-sung solos. After a brief address by Mr. George McGregor, the nurses received their diplomas and badges, and prizes and scholarships were presented. The valedictory address and addresses by Premier Tolmie and Mayor Anscomb were the last items on the programme.

GREAT PROFESSION

In his address, Dr. Tolmie reminded the graduates that they were entering on a great profession, another of the "silent professions," founded on the principle of the welfare of humanity. With relief they probably viewed the past, and with expectancy the future. Graduating from such an institution as the Jubilee Hospital was in itself a very helpful reference, and a guarantee of their future in the profession. In this connection Dr. Tolmie recalled something of the earlier history of the Jubilee Hospital, which had very humble beginnings in a building on the old Indian Reserve, and a predecessor of still more unstable condition which paid its lady superintendent $25 a month when there were patients and nothing at all when there were no patients. The Jubilee Hospital today was established on a much more sound foundation, and any nurse graduating therefrom should be very proud of having received her training from such an institution.

"I don't want to see another wing built on the Jubilee Hospital until a very careful analysis of the hospital situation is made," said Mayor Anscomb in the course of his address. "If a new wing is necessary, it must have our support, but I don't want to see anything in the nature of a competitive programme between the two great hospitals of this city."

The Mayor congratulated the members of the 1930 class on having successfully completed their studies, and extended them the best of wishes for the future. Looking over the list of graduates, he had been struck by the number from outside points, and this, he considered, was a flattering tribute to the Jubilee Hospital's standing and reputation.

Miss K. Boyd, valedictorian of the class of 1930, spoke for her classmates as well as herself when she expressed the regret which they all felt at leaving associations which had become very dear to them. To their instructors, both on the nursing staff and among the medical profession, they extended appreciative thanks for the justice, wisdom and forbearance which they had been shown. The completion of the new nurses' home also came in for gratified comment.

GRADUATING NURSES

The following nurses received their graduation diplomas in medical, surgical, obstetrical nursing and communicable diseases, Mr. George McGregor, president of the board of directors, awarding the former, and Miss A. F. Mitchell, director of nursing, conferring the latter, as Dr. E. M. Pearse, medical superintendent, read out the names:

Grace Jean Macdonald, Wyevale, Ont.; Myrtle Irene Walden, Summerland, B.C.; Vera Grace Anderson, Ladysmith, B.C.; Kathleen Elizabeth Boyd, Burnaby, B.C.; Gwendoline Mabelle Clements, West Vancouver; Dorothy Freethy, Nanaimo; Kathleen Emily Giles, Sooke; Rosamond Faith Laidman, Penticton, B.C.; Helen Archer, Vancouver; Sybil Archibald, Nelson; Iris J. Beck, Alberni; Thelma Birtley, Meota, Sask.; Ellen S. Bowman, Sidney; Constance Boyd, Burnaby; Esme Mary Chennels, Wawota, Sask.; Evelyn Eller, Inglewood, Cal.; Bertha M. Ford, Lethbridge, Alta.; Elsie Gregson, Ladysmith, B.C.; Grace Grossman, Chilliwack; Sybil Mary Keeler, Nelson; Jean Randall, Burnaby; Ella Siteman, Halifax, N.S.; Isabelle Walton, Nelson; and the following, all of Victoria: Rosetta Townsend, Grace M. Bremner, Elizabeth Joan Bryden, Edna May Fairhurst, Jessie Barbara Grant, Madeline Edith Gregson, Mary Winifred Hartley, Edith Mountjoy Pearse, Ethel Gertrude Shaw, Dorothy Jean Todd, Helen Warren, Alice May Webster, Mary Eunice Hallas, Dorothy Grace Head, Lillian M. Johnson, Mary P. McDiarmid, Agnes A. McInnes, Jean A. Moore, Frances M. Moore, Elsie Isabel Rose, Eileen Snowden, Violet E. Stewart and Henrietta Young.

SPECIAL AWARDS

The following prizes, scholarships, bursaries, etc., were presented last night:

Robert S. Day Memorial scholarship, won by Miss Elizabeth (Betty) Joan Bryden, presented by Mrs. R. S. Day.

Scholarships presented by the board of directors, Mr. J. Vaughan Roberts, honorary treasurer of the Jubilee Hospital, officiating: (a) for the first year student winning highest place in practical work, won by Miss Florence Lindsay Ferguson; (b) for the second year student standing highest in theoretical work, Miss Gladys Muriel Ray. (Another scholarship has still to be presented to the graduate nurse other than the winner of the Robert S. Day Memorial scholarship, who attained the highest number of credits in the Provincial R.N. examination, but the results of this examination are not yet out.)

Bursary presented by the Graduate Nurses' Association, won by Miss Winnifred R. Travis.

Prize for highest marks in examination on communicable diseases, presented by Dr. R. Felton, won by Miss Mary Margaret Cartwright.

For the highest marks in examination on general surgery, presented by Dr. Hermann Robertson, won by Miss Henrietta Young.

For the highest marks in examination on gynaecology, presented by Dr. E. W. Boak, won by Miss Ethel Gertrude Shaw.

For the highest marks in examination on medicine, presented by Dr. M. Baillie, won by Miss Elizabeth ("Betty") Joan Bryden.

MEMORIAL DRINKING FOUNTAIN UNVEILED

REVELSTOKE, B.C., May 14.—Dr. W. H. Sutherland, M.P.P., Revelstoke, before hundreds of people and the children of the three local schools, who attended in a body, today unveiled a large drinking fountain memorial to the memory of the late mayor, Hector F. McKinnon, chief magistrate for ten terms, alderman for as many more, and first president of the Revelstoke parks board, in Mountain View Park, which the late mayor was largely instrumental in creating. He was fatally burned in a fire, July 21, 1929.

Others who took part in the ceremony were Mayor S. Needham, Capt. James Pitzsimmons, M.P.P., Kaslo-Slocan; Mr. T. J. Wadman, parks board president, and Rev. W. S. Beames.

"Fundamentals of Drugless Healing" will be the subject of a free lecture and character reading demonstration by Professor Mobius tonight at the Conservative Hall, Campbell Building. All are invited.

Exchange Your Old Phonograph or Piano for a

VICTOR

Radio With Electrola

If you have an old instrument that is never played . . . exchange it for a Victor Radio with Electrola and bring to your home a thousand and one nights of glorious music entertainment. Of all radios, the Victor is the one of outstanding tone beauty, and with the Electrola it enables you to enjoy music of the great Victor artists as well.

See us about this exceptional offer today.

FLETCHER BROS. (VICTORIA) LTD

1110 Douglas Street

A Special in Electric Table Stoves

Single heat. Cord and plug complete. Priced at

$2.15

Hawkins & Hayward

Electrical Quality and Service Store

1121 Douglas St., Corner View

Phone 643

BERRY CRATES

Fruit Boxes of All Kinds

DALZIEL BOX CO., LTD.

David Street, Corner Bridge Street

Phone 248

YOUR BUTCHER

CROSS CROSS 5 STORES

Victoria West, James Bay, Oak Bay, Burnside and 739 Yates Street

SHOE SNAP

Extraordinary

AT THE

STEWART SHOE STORES

SPECIAL PURCHASE

200 Pairs Children's Suntan Canvas Shoes

With strong gristle, long-wearing soles. All Sizes to 10.

Saturday Only, Stewart's Price Pair **59c**

TWO STORES

1613—DOUGLAS—1321

FIRST IN QUALITY

The Best Coal Mined in the West

NANAIMO

Order a Ton This Week

FIRST IN SERVICE

PAINTER & SONS

615 COMMERCIAL ST. PHONE 536

Weak Men

And All Diseases of Men Take Our Herbal Remedies

Descriptive pamphlets on Loss of Manhood and Disorders of Men, on Ills of Women, on Skin and Blood Diseases; also one on Herbal Treatment of Chronic Diseases, with advice. In plain envelopes, free by mail. Hours of business, 9 to 6 and 7 to 8 daily. Advice free. Consultation by Appointment Only

THE ENGLISH HERBAL DISPENSARY, LTD.

1289 Davie Street Vancouver, B.C.

Canada's Only Qualified Herbalists

A Giant's Garden

CALIFORNIA'S NEAREST PLAYGROUND

The Redwood Empire

This summer, see the oldest and tallest of trees, on the way to San Francisco

Humboldt County Board of Trade

Eureka, California

Prosperity Post on Humboldt County's This is a successful POULTRY RAISING region. Write for details on opportunities.

Varied Activities of Women

FIRST COURT IS BRILLIANT SCENE

Eight Hundred Guests at Royal Drawing-Room—Queen Wears Gorgeous Gown

LONDON, May 14.—In a magnificent setting of gold and scarlet, the King and the Queen tonight sped hundreds of palpitating debutantes on their way to social careers.

The first court of the season in Buckingham Palace—the first in two years at which the King has stood beside the Queen—was a great success.

Thousands of onlookers, many of whom arrived five hours before the court began, jostled each other energetically in an effort to get close enough to view the powdered and befeathered debutantes, who waited in parked motor cars along the Mall for the royal summons. The girls seemed to enjoy the audience and in none of the cars were the shades drawn.

The regal splendor of the Buckingham Palace throne room made an admirable background for the girls in frothy white and pastel-hued gowns.

The Queen, who smiled encouragingly at each nervous presentee, wore an imposing gown of blue-silver brocade, the famous Kohinoor diamond gleaming on her breast.

The King wore the scarlet full dress of colonel of the Grenadier Guards, and presented an impressive picture as he stood by one of the twin gold thrones, mounted on a gold and scarlet dias, under the golden canopy in the state ball room.

With the Prince of Wales, who wore the uniform of the Welsh Gaurds, was Princess Mary, wearing a gown of pale blue trimmed in diamante. A silver tissue train and a diamond and sapphire tiara completed the ensemble.

Most of the 800 guests, who were principally from the diplomatic corps, were resplendent in their uniforms, but the ambassadors from the United States and Russia were conspicuous for their sombre garb.

One of the most interesting debutantes was Miss Betty Campbell, daughter of Mr. Colin H. Campbell, former Attorney-General of Manitoba, who took a day off from her secretarial school to be presented. Last year she taught school in Mutton Bay, French Labrador, and the bleakness of her life their presented a strange contrast to the liveliness of the court tonight.

NEW METHOD LAUNDRIES LTD.

Boy Wins Several Distinctions

—Photograph by Gibson.

BILLIE INGLIS

Aged twelve, winner of silver medal, first place, in four junior classes at the Musical Festival. Boy's vocal solo, under thirteen (88 marks); pianoforte duet, elementary grade, with Kenneth Cave (93 marks); vocal duet, under sixteen, also with Kenneth Cave (90 marks), and vocal solo, accompanied at the piano by Dorothy Plumb, both to be under thirteen (90 marks). He also won the scholarship of the Victoria School of Expression for highest marks in four classes, and the Women's Canadian Club Cup for highest marks in eight classes is held jointly by Billie Inglis, Dorothy Plumb and Jean Craig. Billie has received his vocal and pianoforte training from Miss Olive Campbell, A.T.C.M., L.Mus., and has gained the highest marks of any vocalist in the recent festival, adult and junior.

ENTERTAIN BAND

In honor of the solo euphonium and trombone players of the National Juvenile Band of Vancouver, a social was held at the home of Mr. and Mrs. T. J. Buckley, 2415 Fernwood Road, on Saturday. The following numbers of the band stayed over till Sunday afternoon: Masters Thomas and Bill Hastings, Joe Rose, Harvey Stewart, and John McKenzie and Mrs. Georgina Hastings.

Ladysmith

Mrs. A. McLeod, of North Vancouver, with her daughter, is visiting with her parents, Mr. and Mrs. P. Noon, of White Street.

Hobbs—"I was hypnotized once."
Dobbs—"I'm a married man, too."

TODAY'S RECIPE

BOIL four ounces of macaroni for twenty minutes and cut up small. Chop two ounces lean meat and heat in a gill of tomato sauce, then add macaroni and four ounces grated cheese. Season with salt, pepper and spread out on a dish to cool. When cold, shape into balls, brush with beaten egg and roll in breadcrumbs. Fry in deep hot fat until a nice brown. Drain on brown paper and serve garnished with watercress.

Island Social Notes

Parksville

Colonel Nigel Bourke has returned from a short visit to Victoria.

Mrs. J. Meredeth, of Vancouver, was visiting her mother, Mrs. B. Bruce, during the week.

Mrs. D. L. McNeill left on Sunday for Terrace, B.C., where she will join her husband, and make her home there in the future.

Mr. Herbert Davis was a week-end visitor to his home in Parksville.

Mr. Bud Hocking, of Victoria, was a visitor to Parksville during the week.

Mrs. W. M. Wilcox, of French Creek, was the guest of Mrs. H. Wilson, of Victoria over the week-end.

Mr. and Mrs. Binty Davis have returned to Victoria after a week's visit to the former's mother, Mrs. L. T. Davis.

Mr. Geoffrey Strowiger, of Victoria, is home for a short holiday.

Mr. Owen, of Nanaimo, was a recent visitor to Parksville.

Mrs. Strowiger left on Tuesday to spend a few days in Vancouver with her son, Jack.

Miss Clay, of Victoria, gave an interesting address on Wednesday evening in the Parish Hall, on the subject of books.

Mr. Percy Rushton was a visitor to Port Alberni during the week.

The school teachers of the district met on Wednesday for the purpose of discussing the school sports programme, which is booked for May 29.

Mrs. G. S. Abernethy entertained on Saturday afternoon and evening at bridge, in honor of her sister, Mrs. D. L. McNeill, before her departure to Terrace, B.C., where she will reside in the future. In the afternoon Mrs. M. Hirst won the first prize, and in the evening Mrs. T. Hirst won the first prize. The following were present: Mrs. A. Hirst, Mrs. H. Rushton, Mr. and Mrs. Roscow, Mr. and Mrs. Teskey, Mrs. B. Harrison, Mrs. Fraser, Mrs. Brown, Mrs. Digby, Mrs. Morgan, Mrs. T. Hirst, Mrs. Ford, Mrs. M. Hirst, Miss I. Cheney, Miss Hickey, Mr. Locke and Mr. J. Hickey.

Lake Cowichan

Among those registered at the Lakeside Hotel recently were: Major R. S. Engledue, of Victoria; Mrs. S Disher, Mr. C. Z. Crumb, Mr. and Mrs. W. C. Hartwell and Mr. and Mrs. A. S. Davie, all of Victoria; Mr. A. Fairhurst, of Vancouver; Mr. H. McLean, of Vancouver.

After spending two weeks visiting her aunt and uncle, Mr. and Mrs. E. S. Lomas, Miss Thea Clague has returned to her home in Victoria.

Among those registered at the Riverside Inn are: Lieut.-Commander and Mrs. E. R. Mainguy, latterly of Malta, but who are now residing in Victoria, where Lieut. Mainguy is stationed for two years. Accompanying them is Mr. R. Mainguy, of Duncan.

On Saturday night the Ladies' Bridge Club entertained their husbands when six tables of bridge were in play. The home of Mr. and Mrs. E. S. Lomas was kindly loaned for the party, and under the guidance of the president, Mrs. E. Hemmingsen, a most delightful evening was spent. During the serving of the dainty supper, Mrs. Hemmingsen presented the prizes to the following: First ladies,' Mrs. Bishop; first gentlemen's, Mr. Barker; the consolations were won by Mrs. Frank Plummer and Mr. E. S. Lomas; the traveling prizes were awarded to Mrs. E. S. Lomas and Mr. E. Hemmingsen.

Mr. Harold Simpson, of Victoria, spent the week-end visiting Mr. and Mrs. E. S. Lomas.

Among those enjoying excellent sport fishing were many local anglers as well as many visitors from Victoria, Duncan, Nanaimo and other points. Fishing just now is good in the Lake and also in the river, some splendid catches being made by Mr. H. Mountain (fifteen trout) in the Lake and Mr. J. Hatter and Master Jimmie Hatter, in the river.

James Island

Mr. and Mrs. C. W. Holland have left the Island, and will make their new home in Vancouver.

Atthe progressive bridge played at the Moore Club, the prizes were won by: Mrs. S. M. Richards, Mrs. Stuart McPhee, Mr. A. J. Peirce and Mr. E. L. Allen.

Mr. F. B. Cooper, who for the past year has been at the KYA broadcasting station in San Francisco has returned home and is the guest of Mr. E. L. Allen.

On Saturday evening, at their home, Mr. and Mrs. Albert Emmens entertained with six tables of bridge as a surprise party for Mr. and Mrs. John T. Bowker's silver wedding anniversary. Mr. and Mrs. Bowker (nee Miss Sarah Annie Laity) were married on May 11, 1905, by the Rev. Thomas William Peeling, at the Wesleyan Church, Dalton-in-Furness, Lancashire, England. Mr. and Mrs. Samuel Patterson (nee Miss Annie Bowker), of 2028 Haultain Street, Oak Bay, attended Mr. and Mrs. Bowker at their wedding as bridesmaid and best man, but owing to illness are unable to be present at the anniversary. The guests at the bridge party were: Mr. and Mrs. D. A. MacNaughton, Mr. and Mrs. J. C. Doran, Mr. and Mrs. George M. Richards, Mr. and Mrs. Arthur J. Peirce, Mr. and Mrs. Matthew Kirk, Mr. Gordon Bowker, Mrs. S. E. Bradley, Mr. and Mrs. Ernest Rivers, Mr. and Mrs. William J. Sanders, Mr. and Mrs. J. W. Van Norman, Miss M. M. Allen, Mr. and Mrs. A. J. Dakin and Mr. and Mrs. William Rivers. A delicious supper was served after which Mr. T. W. Van Norman, in a very happy little speech of congratulations presented to Mr. and Mrs. Bowker, on behalf of the guests, a gift of remembrance. The gift was an electric percolator. Both Mr. and Mrs. Bowker were delighted with their gift and suitably replied to the good wishes. The bride of twenty-five years ago then cut her second wedding cage, which was handed round to the guests. The prizes for bridge were won by Mrs. William Rivers, Mrs. D. A. McNaughton, Mr. A. J. Dakin and Mr. J. T. Bowker. The party broke up by singing "Auld Lang Syne" and "For They Are Jolly Good Fellows."

Qualicum Beach

Miss E. Evans, from Eastern Canada, is on an extended visit to her niece, Mrs. J. Cormack.

Mr. D. Jones met with an accident while unloading a truck of logs at the Qualicum lumber mill, severely crushing his arm. Mr. Jones was on a visit to Victoria.

Mrs. W. Waldie is at the Alberni Hospital undergoing an operation.

Rev. C. Finnemore, Mrs. Finnemore, Mrs. J. Dobbin and Mrs. Lindsey left for Vancouver on Tuesday to attend the United Church Conference.

Mr. Arnold White's name should have been included in those who passed the examination at the B.C. University from Qualicum Beach.

Miss Dora Bailey, well known in the basketball world, is home for the Summer, and will assist Mr. Bailey with the riding school.

Clubs and Societies

Wilkinson Road W.M.S.

The regular monthly meeting of the Wilkinson Road W.M.S. was held at the home of Mrs. Ireland, Glyn Road, on Tuesday, with the president, Mrs. W. Allison, in the chair. Reports on temperance and strangers' work were given by Mrs. Scott and Mrs. G. Jones, and the treasurer, Mrs. Pringle gave a report for the first quarter of the year. A synopsis of the first chapter of the study work, "From Jerusalem to Jerusalem," was given by Mrs. Gaunson, and the second chapter by Mrs. Jewell. The watchetower reports were read as follows: Canada, Mrs. McHaffie; Japan, Mrs. Etheridge; Africa, Mrs. Ireland; Trinidad, Mrs. A. Allison; Korea, Mrs. Van Decar; China, Mrs. Pringle. During the afternoon Mrs. G. Jones sang a solo, "Home of the Soul."

Dr. O. M. Jones Chapter

The regular monthly meeting of the Dr. O. M. Jones Chapter, I.O.D.E., was held at the home of Mrs. Foot, on Tuesday evening, fourteen members being present. The committee in charge of the bridge tea, recently held at the Empress Hotel, reported that $102.50 had been placed to the credit of the milk fund as a result of this affair. Miss Cooke was elected a delegate to represent the chapter at the national meeting to be held in Montreal. Plans were made for a rummage sale to be held on May 31. Mrs. J. V. Johnson was elected a member. The next meeting will be held at the home of Mrs. W. Ellis, Beach Drive, on June 10.

Canadian Daughters

A meeting of special interest to all members of Assembly No. 5, Canadian Daughters' League, will be held this evening in the Shrine Temple, View Street, when the installation of the new officers of this assembly will take place. It is hoped that every member will try and be present.

Typographical W.A.

Mrs. P. J. Woodley and Mrs. J. A. Skellern will be joint hostesses at a silver tea to be held at the home of the latter, 422 Arnold Avenue, tomorrow afternoon, from 2:30 o'clock. Members and friends of the Typographical Union Women's Auxiliary are cordially invited.

Daughters of England

Lodge Princess Alexandra, No. 18, D.O.E., will meet at 8 o'clock on Thursday evening in the S.O.E. Hall. Members are asked to bring the constitution.

Court Triumph

Court Triumph, A.O.F., will meet tomorrow evening at 8 o'clock, a vocal hour to follow the business.

Young Miss—"And next week I'm sailing for Paris to get my clothes."
Grandmother—"Yes, yes. I wondered where you'd left them."

Women's Institutes of Vancouver Island

LAKE HILL PARTY

There were seventeen tables at the card party held on Monday evening in Lake Hill Community Hall under the auspices of the Women's Institute. Prizes were won as follows: First table, after cutting, Mrs. Watson, Mrs. Merriman, Mrs. Holdcroft, Mr. Buckley; second table, Mrs. Wilby, Miss Brown, Mr. Ferrier and Mr. Brown; ten bid, Mrs. Peden, Mr. Elliott; consolation, Mrs. Creed, Mrs. W. B. Merriman, Mr. Logan, Mr. Sadler; contest, Mrs. Merriman. Another game will be held next Monday evening under the management of the centre card committee.

LAKE HILL

The board of directors of Lake Hill Women's Institute are requested to meet on Friday at 2:30 o'clock in the institute room.

ESQUIMALT

At a meeting of the Esquimalt Women's Institute held on Tuesday evening, it was arranged that a garden party will be held at the home of Mrs. W. H. Booth, on June 25, which will be opened by Lady Barnard. A tea will be held on June 5 in aid of the picnic fund. Mrs. Appleby reported for the child hygiene council and announced that the next meeting will be held on May 22. Mrs. Sadler, convener of home industries, announced that forty-six members had visited Ormond's biscuit factory. Correspondence included the annual report of the Board of Public Health, medical inspection of schools, and a roll call from Dr. H. E. Young, all of which will be discussed at the public health meeting. Thanks were received from the district board of the T.B. Veterans for donations. Membership in the League of Nations will be continued. Mrs. Mossop was welcomed as a new member. Tea was served at the close, Mesdames Hall, Hicks and J. Rogers, Jr., acting as hostesses.

"MORE BREAD AND BETTER BREAD"

PURITY FLOUR

You've liked it for Bread—now prove it for your Cake

Many home cooks are sure "Purity" has improved their cake recipes . . . just as it has their bread recipe. Try a pie and a cake or two. Same price . . . at your grocers.

A Product of Western Canada Flour Mills Limited

BRACKMAN KER MILLING CO. LTD. DISTRIBUTORS FOR B.C.

ANNOUNCEMENT

The First Showing of the Fascinating Feature FILM

"The Cup That Cheers"

AT THE CAPITOL THEATRE

Monday - Tuesday - Wednesday Next Week

BE sure and take the children to see this interesting and educational film. See the thrilling scenes of plantation life in the jungles of India and Ceylon. Journey with Nabob into the remote frontiers of Assam. See the coolies in their picturesque garb directing the work of giant elephants. See how Tea seeds are tested—how the plants are cared for by dusky Indian maidens. See the primitive bullock carts. Learn how Nabob Tea is grown, picked and prepared in that distant corner of the Empire and brought to your table. See this realistic romance of India's most interesting industry.

See it Next Week

BUY A POUND TODAY

NABOB TEA

TEA AS IT SHOULD BE

KELLY, DOUGLAS & CO. LTD.

Silver Fox Scarves REDUCED

To prices ranging from $125 to $350

Such a wonderful opportunity . . . the aristocrat of furs . . . beautifully luxurious pelts, chosen for their fine quality by experts . . . offered at reductions that make them simply irresistible to the woman who dresses smartly.

The Aristocrat of Furs

ALL OTHER FUR SCARVES REDUCED

Fine red and brown fox, marten, coon, skunk, wolf, squirrel and opossum pelts . . . presenting after-Easter disposal savings that should really enlist your immediate interest.

FOSTER'S FUR STORE

1216 GOVERNMENT STREET PHONE 1537

See What $10.50 Will Do

A Parker Duofold Desk Set with a Double Duty Pen

Pen GUARANTEED FOR LIFE!

For only $10.50 you can now buy this Parker streamlined Convertible Duofold Desk Pen, including a handsome onyx base to hold it, and a Pocket Cap with Clip to change it to a Pocket Pen whenever desired.

Parker Duofold, a pen whose hand-ground, super-smooth, iridium-tipped point responds with Pressureless Touch! A pen that's guaranteed for life!

Streamlined barrel of non-breakable Permanite sets lower in the pocket than others because the clip starts at the TOP, not halfway down the cap.

See these handsome new Parker writers at a nearby pen counter. Pens $5 to $10; Pencils $3 to $5; Desk Sets $6.75 to $250.00. Pens Guaranteed for Life.

THE PARKER FOUNTAIN PEN COMPANY, Ltd., 250 Sorauren Ave., Toronto 3, Ontario

THE SAME PEN and the same point—always the one you prefer

In Your Pocket

On Your Desk

Parker Duofold $5 $7 $10

Use Parker Duofold Ink in Parker Duofold Pens

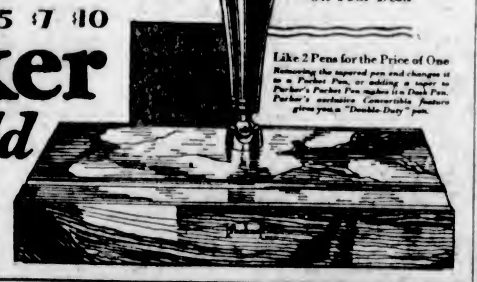

Like 2 Pens for the Price of One

Removing the imported pen and changes it to a Parker Pen, or adding a taper to Parker's Parker Pen makes it a Desk Pen. Parker's exclusive Convertible feature gives you a "Double Duty" pen.

BOWES' DRUG STORE

ART MINNIS, Dispensing Chemist

Phones 425 We Deliver Arcade Bldg. Government St.

SUNSET DYES ARE THE BEST DYES MADE

BUT... if you do not try them you will never know how good a household dye can be . . . .

Sunset is made in Canada

NORTH AMERICAN DYE CORPORATION, LTD. TORONTO

Trade in Your Old Watch as Part Payment on a New One at

MITCHELL & DUNCAN, LTD.

GOVERNMENT AND VIEW STREETS

EVERY COMFORT AND CONVENIENCE KNOWN TO ROAD TRAVEL IS YOURS ON The CONFEDERATION

CANADIAN NATIONAL RAILWAYS

DAILY TO AND FROM TORONTO-WINNIPEG-VANCOUVER VIA BRANDON, REGINA, SASKATOON, EDMONTON

Effective May 20, 1930

1.35 P.M.	Lv.	Vancouver	Ar	11.00 A.M.
11.00 P.M.	Lv.	Kamloops	Lv.	1.10 A.M.
9.30 A.M.	Lv.	Jasper	Lv.	3.10 P.M.
5.05 P.M.	Lv.	Edmonton	Lv.	6.30 A.M.
6.55 A.M.	Lv.	Regina	Lv.	3.50 P.M.
2.05 P.M.	Lv.	Brandon	Lv.	12.20 P.M.
6.30 P.M.	Lv.	Winnipeg	Lv.	8.45 A.M.
7.30 A.M.	Ar.	Toronto	Lv.	8.30 P.M.

Most Modern ALL-STEEL Equipment, Radio, etc.

CANADIAN NATIONAL

Social and Personal

Personals, Parties Visitors

Entertains For Niece

Mrs. Walter Bapty, Pemberton Road, was hostess at a charming tea party yesterday afternoon in honor of her niece, Mrs. S. Allen Thomas, of Vancouver, who is visiting her. Miss Betty Bapty and Miss Mary Martin poured the tea and coffee at a table attractively arranged with pink tulips, Spanish iris and tall green candles. Those invited included Mrs. Alan Fraser, Mrs. R. F. Castle, Mrs. R. D. Harvey, Mrs. G. C. Grant, Mrs. P. A. C. Cousland, Mrs. Alan McAnally, Mrs. O. Pauline, Mrs. B. Barnes, Mrs. C. Adams, Mrs. R. Travis, Mrs. T. E. Lampman, Mrs. W. P. D. Pemberton, Mrs. F. Sterry, Mrs. Harold Wilson, Mrs. V. Godfrey, Mrs. J. A. Murray, the Misses Margaret and Mary Campbell, Anna and Shela McBride, Helen and Norah Wilson, Misses Patsy Heming, Helen Forman, Vivien Combe, Phyllis Barton and Barbara Bullock-Webster.

* * *

To Leave for Europe

Mr. and Mrs. W. J. McArthur and the Misses Elsie and Gertrude Snider will leave today for an extended trip to Europe. Miss Gertrude Snider will spend six months with the European-African sketching tour, which is being conducted by Colonel Michael Jacobs, director of the Metropolitan Art School of New York.

* * *

Farewell Tea

Mrs. J. Petrie, who will leave shortly for a trip to her old home in Scotland, was the guest of honor at a tea given on Tuesday afternoon by the Women's Guild of St. Andrew's Presbyterian Church, at the home of Mrs. J. M. Gibson, Hampshire Road. Mrs. H. P. S. Luttrell and Mrs. J. Jaffrey presided at the tea table. A profusion of beautiful flowers adorned the reception and dining-rooms. Mrs. M. R. Peare, president of the guild, on behalf of the members, presented Mrs. Petrie with a bouquet of rose pink tulips, centred in white lilac, from which ran many streamers of white ribbon, ending in gifts for the guest of honor.

* * *

Entertains at Parties

Mrs. E. G. Prior, St. Charles Street, was hostess at a bridge and mah jong party, with extra guests for tea on Tuesday afternoon in honor of the Misses Galt, who have recently returned from their Asiatic tour of several months. She also entertained again yesterday afternoon with several tables of players.

* * *

To Leave for England

Mrs. David H. Slimming, Orchard Avenue, will leave Victoria on Sunday for California, where she will spend two weeks with her sister before continuing her journey to England via Panama. She will visit her daughter Mabel, who is attending the University at Edinburgh.

* * *

In Seattle

Miss Dorothy Bird, a former dancing pupil of Miss Nelle Thacker, is now taking a course at the Cornish School, Seattle, under the well-known dancer, Martha Graham, and will remain during the Summer school term.

* * *

Will Arrive Next Week

Mrs. Norman Williamson, with her two children, is expected in Victoria shortly to spend the Summer with her parents, Mr. and Mrs. F. D. Little, "Highlands," Rockland Avenue. They will leave Montreal next Sunday.

* * *

Tt Attend Conference

Rev. W. G. Wilson and Rev. W. J. Sipprell left last night for Vancouver to attend the British Columbia Conference of the United Church, and expect to be away about ten days.

* * *

Hostess Last Evening

The Misses Caroline and Marjorie Tindall entertained with three tables of bridge last evening, at their home on Sea Terrace, in honor of Mrs. Revor Kensington, who will leave shortly for Halifax.

* * *

Return to Calgary

Mr. anr Mrs. A. B. Brown have left for their home in Calgary, after visiting Mrs. Brown's parents, Mr. and Mrs. Alex. Peden, 651 Trutch Street.

* * *

Coming From New York

Mr. and Mrs. John R. Totten, of New York, who have been visiting Victoria every Summer for the last sixteen years, are expected early next month.

* * *

At Glenshiel Hotel

Mrs. B. G. Hamilton, of Invermere, B.C., and Mrs. William Moore, of San Francisco, are staying at the Glenshiel Hotel.

* * *

Tea Hostess

Mrs. E. E. Wootton, Victoria Avenue, was hostess at a small tea party yesterday afternoon.

Wins Piano Honor at Festival

—Photograph by Foxall.

KATHERINE SCEATS

Winner of Class 46, pianoforte, at the festival with 186 marks, pupil of Columbia School of Music.

TEA WILL BE HELD BY SCOUTS W.A.

A silver tea will be held in the new Scout headquarters, 1034 Johnson Street, this afternoon, from 3 to 6 o'clock. Pupils of Miss Violet Fowkes will give the following dances: Tap dance, Miss Georgina Dowdall; toe dance, Miss Peggy Macdougall and Miss Berna Waring. Miss Peggy Oliver and Miss Valentine Harlock, pupils of the B.C. Dramatic School, will give recitations. Several novelty features will be introduced during the afternoon.

NEW THOUGHT CLUB

The Ladies' Club of the New Thought Temple held a very successful silver tea at the New Thought Hall on Tuesday afternoon. The tea tables were prettily decorated with tulips and forget-me-nots and were presided over by Mrs. E. T. Day, president of the club, and Mrs. Elrick. A pleasing programme arranged by Mrs. J. B. Shaw and Mrs. Kenworthy was presented as follows: Piano solo, Miss Kathleen Brown; violin, Mrs. Kenworthy; vocal selections, Mrs. Shaw, Miss Davy, Mrs. Kenworthy and Clarence Kerchin; recitation, Clarence Kerchin; dancing by pupils of Miss Violet Fowkes, including Misses Ethel Gillis, Gladys Harrison, Dorothy Graham and Wilma Davis.

Centennial Church Scene of Wedding

Beautifully decorated for the occasion with an abundance of late Spring flowers and a wealth of greenery, the Centennial United Church was the scene of a pretty wedding last night at 8:30 o'clock, when Rev. W. J. Sipprell united in matrimony Elizabeth Mary (Beth), eldest daughter of Mrs. L. King, Graham Street, and Mr. Cecil Howard Dash, third son of Mr. and Mrs. A. Dash, of Victoria. Wearing a sleeveless frock of ivory crepe de Chine, made with a high waistline and cape collar, and a full, long skirt with uneven hem, and a tulle veil confined to the head with a spray of orange blossom and stiff bow at the back, the bride was a charming picture as she entered the church on the arm of her brother-in-law, Mr. Donald Reeves, by whom she was given in marriage. Her only ornament was a string of pearls, and she carried a bouquet of roses, carnations and lilies of the valley. She was attended by Mrs. Reeves, who wore a frock of French blue taffeta with full-tiered skirt and tight, sleeveless bodice finished with a bertha of ecru lace, and a bandeau of rhinestones in her hair. Her bouquet was of pale pink sweet peas and carnations. Mr. Leslie Dash supported his brother, and the ushers were Mr. Fred Goodman and Mr. Jack Clarke; Mrs. Paul Green presided at the organ, and during the signing of the register Mr. Frank Tupman sang "Because." After the service a reception was held at the bride's home, where the happy couple received the best wishes of their friends standing in a bower of flowers, and was assisted by Mrs. King, in a gown of periwinkle blue and fawn silk, and a fawn hat. Many beautiful gifts were received, including a handsome silver tea service from the office staff of the Hudson's Bay Company, of which firm the bride had been a member. Mr. and Mrs. Dash left later for a honeymoon trip up the Island, the bride traveling in a frock of brown chiffon velvet and a cloth coat to match, and a soft blue hat. On their return they will make their home at 1552 Morley Street.

PARTY HELD

A number of friends paid a surprise visit to Mr. and Mrs. J. Jones, 325 Ker Avenue, on Saturday, in honor of a double event, it being the seventeenth anniversary of their wedding, also Mr. Jones' birthday. A jolly evening was spent playing cards, games and dancing, and at midnight refreshments were served. Mr. and Mrs. Jones were presented with a number of useful and pretty gifts and flowers. The self-invited guests were: Mr. and Mrs. Scroggs, Mr. and Mrs. Stephens, Mr. and Mrs. Flight, Mr. and Mrs. Herriott, Mr. and Mrs. Creed, Mr. and Mrs. Neligan, Mr. and Mrs. Horn, Mr. and Mrs. Farmer, Mr. and Mrs. Ferriman, Mr. and Mrs. Jordon, Mr. and Mrs. E. Stonier, Mr. and Mrs. J. Jones, Mr. and Mrs. Johnson, Mr. and Mrs. Rowlands, Mr. and Mrs. Barkley, Misses C. Johnson, W. Ferriman, P. Flight, M. Johnson, N. Flight, E. Johnson, E. Neligan, H. Creed, M. Jones, F. Creed and A. Jones; Messrs. C. Bright, H. Hughs, E. Duncan, G. Nevill and Jackie Jones.

H.M.S. Resolution Chapter Gives Indian Cabaret

Quite the most ambitious and successful entertainment ever arranged by H.M.S. Resolution Chapter, I.O.D.E., was held last evening at Hamsterley Lakeside, in the form of an Indian cabaret. The members of the chapter decorated the ballroom in a unique manner, the general Indian scheme being carried out by means of cleverly painted totem poles on the pillars, two real totem poles at the entrance, Hudson's Bay blankets, Indian baskets filled with flowers and an Indian teepee completing the very attractive effect. The supper tables were centred with bright-hued bowls containing tiny fir trees, which gave the appearance of a miniature forest.

A five-piece orchestra played the dance music, and over two hundred guests were present. Miss Dorothy Cameron, in beautiful Indian costume, sang a solo, "Songs of Yaada," accompanied at the piano by Mrs. R. C. Farrow. As an encore, "Indian Dawn" was sung. Both numbers were well received. An outstanding attractions of the programme was the tango exhibition dance by Carmenita and Arnoldo, two clever dancers, whose number proved exceptionally popular.

Miss Wynne Shaw, of the Russian Ballet School, appeared in an Indian chief dance, which was delightfully in keeping with the setting.

Mr. Claude Bailey, of the Gordon McLeod Players, sang three solos, "Ballad of a Knight," "Laugh, Clown, Laugh," and "Sylvia," which last number was sung by request. Mr. Roland Gillet, also of the English Players, added a decided note of humor to the programme with his novelty billiard cue number and other original selections. Both artists received a great ovation.

Miss Kate Gaudin told fortunes in an Indian teepee and Miss Stovell was in charge of the beautiful Indian basket of home-made candy. Charming bouquets were presented to Miss Cameron, the dancers and Mrs. A. H. Pease. Mrs. Sydney Oliver and Mrs. W. B. Garrard were responsible for the tickets. The decorations were in charge of Miss Ethel Lougheed and Mrs. Harvey. Mrs. A. McKenzie and Mrs. G. Cameron arranged the supper.

Among the guests were: Comte and Comtesse Jean de Suzannet, Mr. and Mrs. B. H. T. Drake, Mr. and Mrs. R. C. Farrow, Mr. and Mrs. Errol Gillespie, Mr. and Mrs. O. J. Rochfort, Mr. and Mrs. Stanley Holmes, Mr. and Mrs. Claude Harrison, Major and Mrs. Gibson, Mr. and Mrs. Hubert Bevan, Mr. and Mrs. Gordon Cameron, Mr. and Mrs. W. G. Garrard, Mr. and Mrs. Evan Hanbury, Mr. and Mrs. Aubrey Kent, Mr. and Mrs. G. Roe, Mr. and Mrs. Stuart Robertson, Mr. and Mrs. R. Travis, Col. Hon. F. G. Hood and Mrs. Hood, Colonel and Mrs. Tremaine, Mr. and Mrs. L. Miller, Mr. and Mrs. Styles Sehl, Major and Mrs. Hardinge, Mr. and Mrs. A. W. McKenzie, Mr. and Mrs. McGimpsey, Mr. and Mrs. Saxton-White, Mr. and Mrs. Sydney Oliver, Mr. and Mrs. Norman Yarrow, Mr. and Mrs. Hylton Witter, Mr. and Mrs. McCaw, Mr. and Mrs. Alfred Crump, Mr. and Mrs. P. McCarter, Colonel and Mrs. Winsby, Mr. and Mrs. J. M. Wood, Dr. and Mrs. F. M. Bryant, Mr. and Mrs. R. G. Horton, Mr. and Mrs. E. N. Horsey, Mr. and Mrs. T. Brown, Mr. and Mrs. G. Ford, Mr. and Mrs. A. V. Price, Mr. and Mrs. J. Clearihue, Mr. and Mrs. J. Ciceri, Mr. and Mrs. Peachey, Mr. and Mrs. J. St. Clair Harvey, Mr. and Mrs. R. G. Harvey, Mr. and Mrs. R. Phillips, Mr. and Mrs. A. Helmcken, Dr. and Mrs. Gordon Hansen, Mrs. L. A. Genge, Mr. and Mrs. A. W. Harvey, Captain and Mrs. Fleming, Mr. and Mrs. A. Gillespie, Mr. and Mrs. T. A. Johnston, Mr. and Mrs. Gerald May, Mr. and Mrs. Clifford Collison, Miss Doris Gibson, Mrs. Lytton Mara, Mr. and Mrs. L. Brimer, Mrs. John Nairn, Mrs. Norman Payne, Miss Doreen Drummond-Hay, the Misses Catherine and Margie Fraser, Miss Rosemary Johnston, Miss Helen Hodson, Miss Grimshaw, Miss Norma Pendray, Mr. and Mrs. Symons, Miss Athalie Gibson, Miss Norah McEachern, Miss Mary Martin, the Misses Margaret and Ethel Lougheed, Miss "Toto" Bevan, Miss Hunter, Miss Philippa Luxton, Miss Florence Whitney, Miss Janet Barton, Miss Dorothy Crump, Miss Moninna McKenna, Miss Florence Oates, Miss Helga Cody-Johnson, Major H. C. Holmes, Captain Lloyd, Dr. Hunter, Dr. Arthur Webster, Captain Mogg, Dr. Mitchell, Dr. Arthur Nash, Messrs. H. Tyrrell, Cooper, K. Edgell, Howard, Dick Edgell, L. Bosch, J. S. Williams, W. Lanigan, L. McClintock, Aubrey Walls, Coddington, H. Williams, Edgar Woods, Arthur Ross, John Hall, A. W. Carter, Wendy Tolmie, V. Bendrodt, Punnett, J. Sharp, Chisholm Fraser, John Hodson, Phil Willis and others.

For Safety's Sake—demand CARBONA Cleaning Fluid
INFLAMMABLE & NON-EXPLOSIVE
SATIN SLIPPERS cleaned perfectly—leaves no after odor.
5c, 35c, 65c and $1.20 bottles at all Druggists
(Now manufactured in Canada)

To Meet Friday

The A.Y.P.A. of St. Mark's Church, Cloverdale, will meet in the parish hall, Tennyson Road, on Friday night at 8:15 o'clock, when Rev. O. L. Jull, vicar of the parish, will address the young people on "Some Useful Hints on Short Story Writing."

Two old-fashioned ladies were discussing the modern generation.

"Yes," said one, "I don't know what the world is coming to—women masquerading as men."

"Yes," chimed in the other, "and everybody is suspected, too. Why, only yesterday I got a letter addressed 'Dear Sir or Madam.'"

Fashion Fancies

By Marie Belmont

The Spring afternoon occasion is generally a festive affair. But whether festive or enjoyably informal, the ensemble graces it with supreme poise and ease.

Ensembles of silk or cloth in plain colors or prints, ensembles combining two or more colors, ensembles with smart hiplength jackets or three-quarter coats, ensembles with jaunty capes—all have made their appearance on the avenue and have been received with the acclaim that is their due.

The sketch above illustrates one of the newer of the season's presentations. Fashioned of turquoise blue crepe, its one-piece frock is sleeveless and has clever inserts of eggshell flat crepe on peplum and skirt. The detachable cape ties casually at the front and repeats with great effect the contrasted pleated trimming of the frock.

BRENTWOOD CARD PARTY

The Brentwood Bay Recreation Club will hold a bridge and whist drive tomorrow evening at 8 o'clock at the New Thought Temple Hall, 720¼ Fort Street. The proceeds will go to the beach and safety pool fund for the children. The committee asks for the support of campers and their friends for this cause. Refreshments will be served.

18th Anniversary
MILLINERY
SALE

Today and Friday Only
Two Hundred of the Smartest Dress and Sports Hats of the Season Will Be Offered at
$5.95
Regular $12.50 Values
FRANKLY—we are trying to impress you! We wish to draw your attention to the simply splendid values, the simply fascinating chic you'll find this season throughout our millinery department. And we're choosing this method of doing so . . . we're taking two hundred of the newest and smartest Hats in the store and offering them to you at reductions we really consider rather sensational.

Malleks
LIMITED
Women's Ready-to-wear, Millinery and Furs
1212 Douglas St. Telephone 1901

YOU ARE OFFERED BARGAINS!
IN HOSIERY AND LINGERIE
A PURE SILK HOSE FOR 77c
Here are perfect-fitting stockings in pure silk. All the season's new shades; seamless feet, soft lisle heel, toe and garter top 77c
YES! THIS SAVES YOU MONEY
Rayon Gowns, lace trimmed or tailored in soft pastel shades at a price that will make you sleep easy $1.47
AT OUR ANNIVERSARY EXPANSION SALE
And the merchandise! Hosiery in all the smartest shades—the newest heels, perfectly shaped — lingerie that you will love to wear; dainty, pretty; just the foundation you desire for your new Spring costume. And all at bargain prices.
A SAVING PRICE ON DAINTY LINGERIE
A group of real bargains—Bobettes, Bloomers, Pettinicks, Slips, Girdles. A money-saver indeed, because they are away below regular price 87c
LINGERIE BARGAINS
Brassieres, regular to $1.00 for ..... 37¢
Locknit Brassieres, $2.50 value ..... 87¢
Marie Louise Foundation Girdle $1.87
Nova Silk Shadowproof Slip, regular $3.00, $1.97
Bobettes and Bloomers, $1.25 value ..... 77¢
A PYJAMA BARGAIN
These lovely Pyjamas are developed in rayon. They are lace trimmed. The colors are maize, coral, pink, peach and Nile. The regular value was $2.00, and now $1.27
SEE THIS STOCKING
Gresham Made—It is a perfectly shaped, finely woven pure thread silk hose. Full fashioned, with the new slender French heel, and every pair a perfect pair 97c
HOSIERY SAVINGS
Cuff Top Sox, fawn or white, at ..... 27¢
Pure Wool Sox for golf, 67¢
Gresham-Made Silk and Lisle Hose ..... 67¢
Full-Fashioned Hose, chiffon or service weight; $1.75 value for $1.27
LOOK FOR THE LUCKY HORSESHOE AT
711 YATES ST. VICTORIA, B.C. B.M. Clarke LIMITED
95% of the Goods in the Gresham Hosiery Shops Are Made in Canada

GRAY-HAIR TINTED ANY COLOR
No waiting. No disappointments. Just brush or comb in.
BROWNATONE
GUARANTEED HARMLESS

All That's New IN THE SPORTS SHOE

SO EXTENSIVE and so varied in our selection of the smartest new styles for 1930 that you'll find it a relatively simple matter to choose just the model you need for the correct accent to your new sports costume.
Priced From $5.50
CATHCART'S
1108 DOUGLAS TELEPHONE 1135

Beach HOTEL
OAK BAY (VICTORIA) B.C.
OUR FOOD IS GOOD
OUR VIEW IS FAMOUS
Appreciated by the Most Fastidious

HEAR THE NEW
BRUNSWICK PORTABLE PANATROPE
A real unit of entertainment
$35 and $55
Radio-lectric, Ltd.
635 Fort Street Phone 3111

Anything which conserves your energy, increases your efficiency. CORRECTLY FITTED glasses give you more energy by stopping one of the losses.
Come In and Have Your Eyes Examined
NORMAN G. CULL
LIMITED
OPTICIANS AND OPTOMETRISTS
728 FORT ST.

Continuous Clarification System Used
Sanitone DYE WORKS
of Canada, Limited
Fort and Quadra Phone 3302
Try the Valeteria Service—There's None Better

Cre-o-Vin
A Scientific Combination of Hypophosphites, Wild Cherry, Cod Liver Extract and Creosote
For Deep Seated Coughs and Bronchitis
MacFARLANE DRUG CO.
Cor. Douglas and Johnson

HOMES FURNISHED On Easy Terms
StandardFurnitureCo.
719 YATES STREET

YOUR SPRING OUTFIT AWAITS YOU HERE
HERMAN'S
735 YATES
The Women's Style Rendezvous

633 Fort St.
Dorothy M. Winder
Tel. 8298 Ladies' Ready-to-Wear

Hairdressing Specials

Waterwave and Shampoo, $1.00
Shadow Marcel and Shampoo, $1.00
Finger Wave and Shampoo, $1.00
FIRTH BROTHERS
No Appointments—You Just Walk In
Prompt Service Open Until 8 P.M. Saturdays 709 Fort Street

C. P. R. Social and Athletic Club
Excursion to Port Angeles
SATURDAY, MAY 17, 1930
LEAVING VICTORIA, 1:30, PRINCESS ADELAIDE
RETURNING, PORT ANGELES, 9:30, PRINCESS ALICE
Adults ..... $1.00 Children 50c
Tickets From C.P.R. City Office or Wharf Ticket Office
GIZEH TEMPLE SHRINE BAND
GOOD MUSIC—DANCING

Jim the Conqueror

By PETER B. KYNE

Copyright, 1930, by North American Newspaper Alliance, Inc.

CHAPTER XVII

The country through which they proceeded was brown and semi-arid, a plain with deep dry barrancas, covered with a growth of stunted sage and mesquite; yet despite its aridity an unconscionable number of sleek white-faced steers lifted their heads to gaze at the car going by. The plain sloped upward as they proceeded west toward a chain of low bare hills that ran north and south, and gave no promise of a sudden change from the harsh uninviting range land to the lush greenness of cultivated lands beyond. As they reached the summit of this low range square mile after square mile of smiling green valley lay outspread before them. The temperature dropped noticeably, because of the westerly wind blowing gently across vast fields of alfalfa, which cooled it in transit. Evidently their chafteur was aware of the beauty and comfort of the scene, for he stopped the car to give them an opportunity to enjoy it.

"All thees," he said with a wave of his hand and a proprietary air, "belong to Don Jaime Miguel Higuenes. Maybeso I theenk two hundred t'ousand acres in all. 'Mira, senorita.' You see those pueblo? For long time the Higuenes family have leeve here; one old Higuenes he build the pueblo for the people maybeso one hundred years ago. Everybody in those pueblo work for Don Jaime. On the mesa you see the beeg white hacienda weeth the red roof. That is the home of Don Jaime. He is my good boss."

"You are very fond of Don Jaime?" Roberta queried.

"Senorita, I die for heem. My father she's die for heem! One day we have beeg fight on the Rio Grande. Those bandits from Mexico come for steal the cows of Don Jaime. Do he steal it? I tol' you he don't get the chance. Don Jaime weeth his men cut heem off from the reever and there is a fight, and my father he is shoot through the belly. You know how he die? I tol' you. He die in the arm of Don Jaime Higuenes and Don Jaime he weep for see my father die. But my father she don' care, because she know Don Jaime theenk so much of her. My father she know Don Jaime not goin' to see family of Julio Ortiz to starve. And he know Don Jaime give heem big funeral, and maybe sometime on the round-up Don Jaime she sit by the fire weeth his boys and they get to talk old times and Don Jaime weel say: "Well, Julio Ortiz was good man."

As the boy spoke he painted a picture, and to the imaginative Roberta every detail stood forth in bold relief. She felt her heart swell as the simple 'peon' told his simple tale; she was impatient to see Don Miguel Higuenes for whom men died so gladly, solaced at the last that they were his children and, hence, beloved by him. She gazed across the lonely valley and thought:

"All those poor simple people are sheltered under the mantle of his philanthropy. He is the master, the feudal baron. Works with his men. Sits around campfires at night with his 'vaqueros,' adjusting himself to comradeship with simple, primitive men and, doubtless, not finding it at all troublesome. Roberta, you're trembling on the brink of a great adventure."

The car rolled across wooden bridges over irrigation canals; and on the borders of a distant field Roberta saw a long queue of teams drawing mowers, the faint clatter of which was borne down the wind to her. Dozens of hay wagons were loading and stacking the new-cut alfalfa hay; perhaps a hundred men were raking and piling it. The fragrance of the harvest came pleasantly to the girl's senses and it occurred to her that this valley had once been dry and barren until metamorphosed into a vast garden by men of vision, courage and faith. To her it seemed a big, worth-while thing to have done—something Homeric. There was drama in it—poetry, too. She knew no little man had done this, and that none but a big man could carry on with it. And her impatience to meet Don Jaime Miguel Higuenes increased.

They swept up through the Indian pueblo and were barked at and pursued by incalculable numbers of dogs of assorted breeds. "If Glenn Hackett were the overlord here he would banish those curs," Roberta thought, "and justify his act on the ground of efficiency and sanitation. But these 'peones' must have their dogs and doubtless Don Jaime realizes that. Let them have dogs—millions of them. What affair is it of his? I dare say he has dogs of his own."

Assorted brown children, in varying degrees of nudity, stared and shouted at them; fat brown women, seated on door-steps or hanging over fences in homely gossip, bowed or curtsied; then they were through the pueblo and rushing up a gentle slope, through an avenue of oleanders, past great white barns and onto the ancestral home of Don Jaime Miguel Higuenes. The dusky driver sounded his siren long and with a primitive enjoyment in its harsh dissonance; a voice cried within the high adobe wall that surrounded the hacienda, and great wrought-iron gates were flung wide to admit them. They halted under a red-tiled porte-cochere, and Mrs. Ganby came out to welcome them.

"Don Jaime begged me to present his excuses for his failure to meet you, Miss Antrim," she explained. "He has been working cattle with his men the last two days—they're shipping from Valle Verde station—and Don Jaime has only just gotten home and is busy making himself pretty. And this young lady with you is—"

"My maid, Mignon, Mrs. Ganby."

"You are fortunate to have brought her with you. Don Jaime has Mexican or Indian aids—I don't know which—to care for the house, but until I came he had nobody to train them and everything had been at sixes and sevens. I've been here about six weeks and am gradually getting order out of chaos. The guests at Valle Verde Rancho never exceed the guest rooms, so your maid may have a room next yours. Do you speak Spanish, Miss Antrim?"

"Unfortunately, no."

"The servants understand nothing else. I am studying the language and am beginning to make myself understood. You have a modern bath with hot and cold water.

"Does Don Jaime dress for dinner?"

"He puts on his coat, even when we haven't got company," Mrs. Ganby laughed. "In this part of Texas men readily acquire the comfortable shirt-sleeve habit."

"What a lovely room!" Roberta exclaimed, as she entered. It was a large room—twice as large as an ordinarily large New York chamber—and furnished in an old-world elegance. In fact, Roberta, who knew something about such things, was satisfied that every article of furniture in the room had come from Spain and was at least three hundred years old. The huge, high four-poster bed, with its black and scarlet velour canopy, might have been the bed of some forgotten Castilian princess; there was a chest of drawers that made her heart ache with the desire for possession. The windows opened onto the patio, and the scent of flowers filled the room. A cluster of roses occupied a vase on the dressing-table.

"Don Jaime plucked those and placed them there himself," Mrs. Ganby informed her. "He was in great distress at having you arrive a day earlier than we expected you. I fear you didn't figure your time-table correctly, Miss Antrim. "Yes, this is the nicest room in the house. It was formerly Don Jaime's mother's room."

There were a number of family portraits hung along the walls, old-fashioned mementoes of a forgotten line of Higuenes rancheros and warriors, maids and dowagers. "Is there a portrait of Don Jaime here?" Roberta inquired. "I have never met him, you know."

"There was one here today—why, it's gone! Don Jaime must have removed it himself, Miss Antrim. Well, you'll meet him at dinner, and dinner will be served shortly after you've tidied yourself up a bit. Don't hurry."

She departed and Roberta settled down in a rocking chair while Mignon removed her shoes, undressed her and prepared her bath. She chose her gown very carefully. She wanted to look her best when she met Don Jaime Miguel Higuenes.

At last she was ready and made her way down the corridor to the entrance hall. Mrs. Ganby was on the lookout for her, since in that vast labyrinth of a house strangers had been known to be lost, and led her into Don Jaime's spacious living-room.

At a small sideboard, his back toward her, stood her host. He was arrayed in flannel trousers and white buckskin shoes, a soft white silk shirt, a black silk bow tie, and a blue serge coat. Roberta was impressed by the extreme youthfulness of his figure, for she had anticipated a very much older man and for a reason she had no ground for entertaining, she had expected him to be short and portly.

Mrs. Ganby spoke: "Don Jaime!"

He turned. "This young lady is Miss Antrim, Don Jaime."

Don Jaime bowed. "You are welcome to my poor house, Mees Antrim," he said evenly, and advanced to take her hand.

(To Be Continued)

Spinster Tells Matrons How to Keep a Husband

DEL MONTE, Cal., May 13.—Nine rules for keeping husbands have been presented to members of the California Federation of Women's Clubs by Miss Jennie Partridge, past president of the City and County Federation of San Francisco. Miss Partridge, of course, never had a husband, while most of the members are married. Here are the rules, anyway:

1. Dress prettily for breakfast.
2. Never make your husband dry dishes.
3. Friend husband should take you out just two evenings a week. The rest of the time let him stay at home.
4. The wife should pay the rent, grocery and butcher bills before doiling up or even buying new furniture.
5. Never permit mother-in-law to visit on Sunday or holidays.
6. Listen to your husband if he likes the sound of his own voice.
7. Ask his advice on everything.
8. Be dependent and clinging, but not too clinging.
9. Make him think you are a poor weak creature and he is nine feet high with the strength of a lion and the courage of a Napoleon.

A red-headed, red-faced boy applied to the area manager for a job as errand boy.

"Do you like work?" asked the A.M. "No, sir," replied the boy. "You're engaged," said the A.M. "You're the first boy who has applied who hasn't told a lie."—Imperial Club Magazine.

Crackle Pop Snap

Hear this cereal!

So CRISP it crackles out loud when you pour on milk or cream. Toasted rice grains. Rich with flavor. Something different for breakfast. Delicious for lunch.

Use in candies, macaroons. Try in soups. Kiddies are fascinated by Rice Krispies. Order from your grocer. A red-and-green package. Made by Kellogg in London, Ont.

Kellogg's RICE KRISPIES

Hudson's Bay Company.

INCORPORATED 2ND MAY, 1670.

Other Stores at Winnipeg, Yorkton, Saskatoon, Edmonton, Calgary, Lethbridge, Nelson, Vernon, Kamloops and Vancouver

Ready for Summer Shopping With Tremendous Stocks Of New and Fashionable Merchandise at Most Reasonable Prices

HBC Service Groceries PHONE 1670

Provision Specials

Finest Quality New Zealand Butter, per lb. ..... 39¢
3 lbs. for $1.15
Selected Creamery Butter, per lb. ..... 38¢
3 lbs. for $1.12
Swift's North Star and Shamrock Pure Lard, 1-lb. packet. Special at ..... 19¢
3 lbs. for ..... 55¢

Bacon Specials

Plain Smoked Back Bacon, sliced. Special, per lb. ..... 50¢
Sliced Ayrshire Ham. Special at, per lb. ..... 45¢

Cheese Specials

Kraft Pimento Cheese, bulk. Special, per lb. ..... 38¢
Kraft Swiss Cheese, bulk. Special, per lb. ..... 50¢
Prime Ontario Cheese. Special, per lb. ..... 35¢

Chateau and Velveeta Cheese, plain or pimento. Special, per pkt. .. 21¢

Fruit and Vegetable Specials

Extra Large Navel Oranges. Special, per dozen ..... 69¢
Finest Quality Australian Grapes, per lb. ..... 30¢
Local Asparagus, per lb. ..... 20¢
Extra Fancy Yellow Newtown Apples, per box $3.75
Nice Juicy Oranges. Special at 2 dozen for ..... 75¢
Local Hothouse Tomatoes. Special, per lb. ..... 35¢
Freshly Roasted Peanuts. Special, per lb. ..... 15¢

Grocery Specials

Shirriff's Jelly Powders and Nappy Dish. Special, per packet ..... 27¢

Stanley's Orange Marmalade, 4-lb. tin. Special at ..... 48¢

Biscuit Specials

Jacob's Butter Puffs, 1 lb. 4 oz. tin. Special at $1.10
Jacob's Wave Crest, Cheese Assorted and Assorted Shortbread. Special, per tin ..... 85¢
Jacob's Water Biscuits, large tin. Special at ..... 72¢
Small tin. Special at ..... 42¢

Christie's Iroquois Cakes. Special, per dozen ..... 10¢

Weston's Creamy Cracker Sodas, 15-oz. packet. Special at ..... 19¢
We carry a large selection of Weston's English Style Fancy Biscuits. Priced from, per lb. ... 40¢ to 60¢

—Lower Main Floor, HBC

Candy Special

Pascall's Fancy Satin Mixture with a licorice filling. Special, per lb. ..... 35¢

—Main Floor, HBC

HBC Quality Meats

Thursday Specials

Red Ribbon Beef

Briskets, per lb. ..... 18¢
Plate Beef for baking, lb. ..... 20¢
Pot Roast, per lb. ..... 25¢
Thick Rib, choice cut, per lb. ... 30¢
Prime Rib Roast, per lb. ..... 33¢
Rump Roast, per lb. ..... 35¢
Choice Boneless Rolled Roast, per lb. ..... 35¢
Porterhouse Roast, per lb. ..... 45¢
T-Bone Roast, per lb. ..... 42¢

Veal

Fillets, per lb. ..... 45¢
Loins, per lb. ..... 40¢
Rumps, per lb. ..... 38¢
Small Oven Roast, per lb. ..... 28¢
Veal Stew, per lb. ..... 20¢
Veal Shanks, per lb. ..... 15¢

Australian Mutton

Legs, whole or half, per lb. ..... 30¢
Loins, average 4 lbs., per lb. ... 22¢
Shoulders, whole or half, lb. ... 18¢
Racks, average 4 to 6 lbs., lb. ... 15¢
Breast of Mutton, per lb. ..... 10¢

Lamb

Legs, Loins and Fillets, lb. ... 45¢
Shoulders, whole or half, lb. ... 28¢
Racks of Lamb, average 5 lbs., per lb. ..... 30¢
Breast of Lamb, per lb. ..... 20¢

Pork

Legs, whole, average 10 lbs., per lb. ..... 28¢
Loins and Fillets, per lb. ..... 35¢
Shoulders, cut to suit, per lb. ... 25¢
Side Pork, pickled or fresh, per lb. ..... 25¢

Poultry

Fresh Spring Broilers, lb. ..... 48¢
Roasting Chickens, per lb. ..... 45¢
Choice Heavy Fowl, per lb. ..... 38¢
Fowl, average 3½ lbs., per lb., 33¢

Smoked and Salt Fish

Thick Haddies, per lb. ..... 20¢
Golden Ray Fillets, per lb. ..... 25¢
Spouse's Sable Cod, per lb. ..... 25¢
Salt Cod, 1-lb. packages, each, 25¢
Kippers, per lb. ..... 15¢

Sausages

Our Own Brand Beef Sausages, per lb. ..... 15¢
Beef and Pork Sausages, lb. ..... 20¢
Imperial Pork Sausages, lb. ..... 30¢
Fresh Wieners, per lb. ..... 30¢

—Lower Main Floor, HBC

New Silk Crepe Frocks and Chiffon Ensembles

At the Special Price of 16.95

Here are the very latest models, featuring bolero coatees, cape collars, novelty sleeves, uneven hemlines, and other favored style notes. Fashioned from floral chiffon and silk crepes in futuristic, balloon and spotted designs; some combined with plain colored crepes. These lovely Frocks are ideal for Summer wear. There are all sizes from 16 to 40. A special value at $16.95

—Second Floor, HBC

Lavender Line Brevities

In Bright New Colors and Pastel Shades

Designed for the mode of the moment Wood's Lavender Line Brevities are the last word in smart lingerie. They express the modern trend in a refreshingly different way. Models that fit the princess frocks, brief dancing knickers, brevities for street wear—they are all here in a wide variety and in the new bright colors as well as the favorite pastel shades. All one price, per pair

1.95

Wood's Lavender Line Brassieres, 89¢

—Second Floor, HBC

Lavender Line Silk Hose

With the new brevities go Wood's Lavender Line Extra Long Silk Hose—service weight, full fashioned, fourteen new Summer shades. Price, per pair

1.95

—Main Floor, HBC

Three Days' Sale of Toiletries

Today, Friday and Saturday

Coty's Face Powder, regular $1.00 and Perfume in L'Origan, regular price 50c—All for $1.00
Box Cashmere Bouquet Soap, regular 75c and Tin Cashmere Bouquet Talcum, regular 25c—Both for ..... 75¢
Pulford's Cream of Olives, regular 50c ..... 43¢
Jergen's Lotion, regular $1.00 for ..... 89¢
Rouges, assorted makes and shades. Regular 50c ..... 39¢
Pond's Creams in tube or jar, vanishing or cold ..... 39¢
Pond's Cleansing Tissues, regular 50c ..... 43¢
Vials of Perfume in assorted odors, regular 25c ..... 12¢
Yardley's Lavender Face Powder Refills, regular 75c for ..... 49¢
Hudnut's Three Flower Face Powder, regular $1.00 and Hudnut's Three Flower Perfume, regular 50c—Both for $1.00
Cutex Sets, regular $1.00 for ..... 89¢
Wool Powder Puffs, large size, regular 75c ..... 49¢
Compacts, regular $1.50. Single and double ..... 75¢
Dagget & Ramsdell Cold Cream, regular 60c ..... 49¢
Vinolia Bath Dusting Powder, regular $1.25 ..... 98¢
Smelling Salts, regular 75c for ..... 59¢
75c Wolff Eau de Cologne for ..... 59¢
25c Colgate's Talcum and 25c Colgate's Violet Perfume—50c value for ..... 21¢
Coty's Toilet Water at, per oz. ..... 98¢
Pinaud's Eau de Quinine Hair Tonic, regular $1.35 for $1.19
Tre-jur Creams, regular 50c for ..... 39¢
Seely's "Stay-Drest" (a hair dressing) ..... 43¢
Van Ess Dandruff and Scalp Massage, regular $1.00 ... 79¢
Mennen's Skin Balm and Mennen's Borated Talcum, regular 50c for ..... 21¢

—Main Floor, HBC

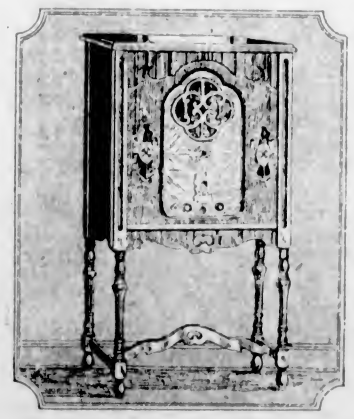

Five Only DICTATOR Radios

Our Latest Highboy Model
9 Tubes, Screen Grid

This is your opportunity to purchase a new DICTATOR at a surprisingly low figure, on our popular deferred payment plan. The price includes free installation and 30 days' free service. REMEMBER—9 tubes, screen grid, full dynamic, beautiful cabinet.

169.50

—Third Floor, HBC

HBC GROCETERIA CARRY AND SAVE

25c Specials For Today

9 to 11 A.M. Only **Tea** Extra Special Value

1,000 Lbs. Mogul Ceylon Tea (Limit 2 Lbs. to a Customer), Per Lb. 25c

25c Specials for All Day

Burford Peas, 2 tins 25¢
Sliced Pineapple, No. 2 tins, 3 tins for ..... 25¢
1 Carton Sunlight Soap, 1 cake Fairsex Toilet Soap for ..... 25¢
2 Tins Norwegian Sardines for ..... 25¢
1 Tin Crown Syrup, 1 tin Molasses ..... 25¢
½ lb. Economy Coffee, 2 packets Jelly Powders, 25¢
3 Bottles Extract Lemon and Vanilla ..... 25¢
1 Large Tin Tomatoes, 1 tin Quaker Wax Beans for ..... 25¢
3 Packets Fresh Eating Figs, black or white ..... 25¢
1 lb. Choice Selected Mild Cheese ..... 25¢
2 Tins Heinz Tomato Soup, 1 tin Heinz Beans ..... 25¢
¼ lb. Finest Valencia Shelled Almonds ..... 25¢

—Lower Main Floor, HBC

Refrigerator Week

200 Pounds Ice Free With Every Refrigerator Purchased

By arrangement with the B. Wilson Company, Ltd., 200 pounds of ice will be delivered when you want it and in any desired quantities. See these special values in All-Metal Refrigerators.

$5.00 Down

Balance in Three Monthly Payments Without Interest

Refrigerators, All Metal

with grey enamelled outside, white enamelled food chamber with wire shelves. There is a front door on the ice chamber. Prices, $23.00 and $30.00

Arctic Refrigerators

made as above but smaller—an ideal Refrigerator for the use of a small family. Special at $17.95

—Third Floor, HBC

Grey Flannel Suits

The Hudsonia Range

27.50

Extra Pants, $7.50

Tailored from good quality cloths; light and dark shades. Men's and young men's models that will appeal to particular dressers. Exclusively H B C styles.

—Main Floor, HBC

Men's Sports Oxfords

Made from white buckskin with black trimmings. A comfortable easy-fitting shoe that will prove popular with the young men. Per pair $9.00

—Main Floor, HBC

"POLLY" WILL BE PRESENTED OVER NETWORK

CKWX, Vancouver Station, Will Bring Canadian Entertainment to Coast Listeners Tomorrow

"THE JOLLY BEGGARS" TO FEATURE EVENING

VANCOUVER, B.C., May 14.—Being released through station CKWX, over a frequency of 730 kilocycles, the Pacific Coast outlet of the Canadian Pacific Railway's transcontinental radio programmes of cheerful and good music, John Gay's ballad opera, "Polly," the sequel to his "Beggars' Opera," and the Robert Burns cantata, "The Jolly Beggars," will be heard on Friday evening between 6 and 7 o'clock.

The title role in "Polly" will be sung by Jeanne Dusseau, Canadian soprano; J. Campbell McInnes, baritone, in the part of Robert Burns as the narrator of the "Jolly Beggars." The other members of the cast are: Allan Burt as Captain MacBeath, Alfred Heather as Colonel Ducat, Beatrice Morson as Mrs. Trapes, and John Detweiler as Vanderbluff. In "Polly," Finlay Campbell will take the part of The Old Soldier, Herbert Hewetson as The Tinker, Mrs. Wynne Davies as Poosie Fancye," Jean Haig as The Soldier Lass, John Detweiler as The Fiddler, and Alfred Heather as The Ballad Singer, in the "Jolly Beggars."

ANGLERS EXPERIENCE THRILLING ESCAPE FROM FOREST FIRE

POWASSAN, Ont., May 14.—Four Detroit anglers, their guide and a moving picture photographer staggered into a hotel here yesterday, to tell of their escape from forest fires sweeping the shors of Lake Genese.

The men lost all their baggage and barely escaped with their lives after attempting to fight the flames. Their eyebrows were singed and they were worn out from an all-night combat. They reached here only after a thirty-mile trek through the smoke-filled bush.

The party consisted of Dr. Elzel, C. F. Leach, Mr. Fred Hiscocke and Mr. Frank May, all of Detroit; Mr. Paul Wemmer, motion picture photographer, and Mr. Tom Johnston, guide, of Sundridge.

Waiter—Are you the fried flounder, sir?

Customer—No, but I'm a poor lonesome sole, with an empty place, and I'm waiting for something to fillet.

When Bishop of Victoria Was Consecrated

REPRODUCED above are photographs taken in Montreal on May 7 at the ceremony of the consecration of Rt. Rev. Bishop Gerald Casey Murray, who was recently appointed to the See of Victoria. The top picture shows the clergy proceeding in procession from the clergy house of St. Ann's to the church. The first figure shown is that of Mgr. Michel Gregorychuck, and following are Mgr. Joseph Guy, apostolic vicar of Girouard and Rt. Rev. Bishop Papineau, of Joliette. At the left, lower, is Most Rev. Archbishop Gauthier. In the centre is the new bishop, and on the right is Rt. Rev. Bishop Deschamps. Bishop Murray is the son of Mr. and Mrs. Gerald Murray, of Montreal, and is the first English-speaking Canadian from Quebec to be raised to the Episcopal seat.

DIRIGIBLE'S ARRIVAL WILL BE BROADCAST

Canadian Network to Bring Descriptions of Trip of R-100, Giant British Air Liner

LOCAL FANS TO HEAR ACCOUNTS OVER CNRV

WINNIPEG, May 14.—The story of epic trip of the R-100 giant British dirigible, from Britain to Canada, will be heard in the most remote corners of Canada as well as outside of the borders of the Dominion, through the medium of Canadian National Railways and associated radio stations, located in twenty cities, it was announced today by E. A. Weir, director of radio for the Canadian National System, who has the arrangements in hand at the request of British Air Ministry. When the R-100 crosses the Atlantic Ocean and comes within reach of Canadian broadcasting stations, her story will begin. As she approaches Sthubert airport, near Montreal, where a huge mooring mast has been erected for her reception, the tale of her projects will be told by two Government announcers stationed in the top chamber of the mooring mast.

Their voices will be carried over to Montreal, where, from a special switchboard of the Bell Telephone Company, they will be relayed to the radio broadcasting stations through Canada.

During the broadcast, French-speaking listeners will not be overlooked, plans having been made for a description of the arrival to be broadcast in the French language.

The list of the cities from which Canadian National and associated stations will broadcast the story of the R-100 follows: Halifax, Saint John, Frederiction, Moncton, Montreal, Ottawa, Toronto, Hamilton, Chatham, London, Winnipeg, Regina, Yorkton, Saskatoon, Calgary, Red Deer, Edmonton and Vancouver.

The inspection of baggage for fruit flies in Florida will probably continue until they find one.

You Can Be Well—

Start right now to correct the mistakes of modern living. ENO'S "Fruit Salt" safely and surely eliminates the poisonous waste from the inner system. Refuse substitutes.

ENO'S "FRUIT SALT"

Liquor Export Bill Debate Is Set for Friday

OTTAWA, Ont., May 14.—Consideration in the Senate of the Government bill prohibiting the clearances of liquor to United States, today was laid over until Friday. It was agreed to delay the third reading of the measure to permit the presentation of information in the progress of the anti-smuggling treaty between Canada and the United States.

Second reading was given to a bill extending the period of construction for the Calgary & Fernie Railroad Company. The bill was referred to the railway committee of the Senate for consideration.

CONGOLEUM GOLD SEAL GUARANTEE

SATISFACTION GUARANTEED OR YOUR MONEY BACK

REMOVE SEAL WITH DAMP CLOTH

REMEMBER NO MONEY-BACK GUARANTEE WITHOUT THIS SEAL

Others have purchased inferior substitutes as Congoleum . . . and discovered the tremendous difference in the wearing qualities of the genuine and floor-coverings that were "just as good."

Insist on seeing the Gold Seal before you buy floor coverings. Then . . . and then only . . . are you guaranteed satisfaction or your money back.

Congoleum is the world's best buy in floor coverings. Striking beauty in color and pattern . . . unusual durability . . . for just a few dollars.

CONGOLEUM CANADA LIMITED, MONTREAL

CONGOLEUM GOLD SEAL Rugs

DAVID SPENCER LIMITED

CARPET DEPT., SECOND FLOOR

Hudson's Bay Company

INCORPORATED 2ND MAY 1670.

Phone 1670

AGATHA TURLEY TO BID FAREWELL

Listeners Will Hear Favorite Star in Special Programme Over KJR Friday Evening

KJR and Northwest Broadcasting System listeners will bid Agatha Turley goodbye in a special farewell programme Friday evening, beginning at 9:30 o'clock.

The programme will be released on the eve of Miss Turley's departure for the British Isles, where she will star with the British Broadcasting Corporation as leading soprano in at least seven operas.

The musical programme is arranged to follow Miss Turley's route. The programme will open with "Auf Wiederschen." "California Here I Come," explains why Miss Turley will visit in San Francisco and Los Angeles. That she will leave from New York will be explained by "Sidewalks of New York" and "Broadway Melody." The musical programme will take Miss Turley across the Atlantic to the tune of "Sailing, Sailing" and "Irish Washerwoman," and "When Irish Eyes Are Smiling," will indicate her landing in Ireland.

The entire KJR and Northwest Broadcasting System staff in the offices of the Home Savings Building will gather in the studios for the programme. Henri Damski will make some appropriate remarks and will introduce Thomas F. Smart, general manager of the Northwest Broadcasting System. He will present Miss Turley. She will give her goodbye.

The programme will close with Irish songs by Damski's Neapolitans' Orchestra.

Radio Programmes

Summary of Schedule of Victoria and Other Pacific Coast Stations

National Broadcasting Company.

7:30 to 7:45 a.m.—Tap dancing lesson.
7:45 to 8:00 a.m.—The Aunt Jemima Boy.
9:00 to 9:15 a.m.—Financial Service programme.
9:15 to 9:30 a.m.—Canticleers.
9:30 to 9:00 a.m.—Crosscuts of the Day
9:00 to 9:30 a.m.—Meet the folks.
9:30 to 10:00 a.m.—Morning Glories.
10:00 to 11:00 a.m.—Woman's Magazine of the Air.
11:00 to 11:45 a.m.—Standard School broadcasts.
11:45 to 12:00 noon—The Canny Cook.
12:00 to 1:00 p.m.—The Novelty Five.

1:00 to 1:15 p.m.—Series of talks.
1:15 to 1:30 p.m.—Melody Musketeers.
1:30 to 2:00 p.m.—The Lady Next Door.
2:00 to 2:30 p.m.—Black and Gold Room Orchestra.
2:30 to 3:00 p.m.—Central Park Casino Orchestra.
3:00 to 3:30 p.m.—Vignettes.
3:30 to 4:00 p.m.—"A Half Hour in the Nation's Capital."
4:00 to 5:00 p.m.—Fleischmann Hour.
5:00 to 5:30 p.m.—Arco birthday party.
5:30 to 6:00 p.m.—Maxwell House melodies.
6:00 to 7:00 p.m.—R.C.A. Hour.
7:00 to 7:30 p.m.—The Three Boys.
7:30 to 7:45 p.m.—Amos 'n' Andy.
7:45 to 8:45 p.m.—Standard Symphony Hour.
9:45 to 9:00 p.m.—Parks Sisters.
9:00 to 9:30 p.m.—Memory Lane.
9:30 to 10:00 p.m.—The Olympians.
10:00 to 11:00 p.m.—The National Concert Orchestra.
11:00 to 12:00 p.m.—Dance orchestra.

Columbia Broadcasting Company

11:00 a.m.—Columbia Educational Features—American School of the Air.
12:00 noon—United States Navy Band concert.
1:30 p.m.—Bert Lown and his Biltmore Orchestra.
4:00 p.m.—The Vagabonds.
4:15 p.m.—Columbia Educational Features.
4:30 p.m.—United States Flag Association announcements.
6:30 p.m.—National Radio Forum.
7:15 p.m.—Dream Boat.
7:30 p.m.—Will Osborne's Orchestra.
8:00 p.m.—Anson Weeks' Orchestra.
9:00 p.m.—Midweek Kodak Hour.

CFCT, Victoria, B.C. (475.9m; 630k)

8:00 a.m.—Morning market trends.
6:00 p.m.—Closing market quotations.
6:15 p.m.—The Sunset Organ recital, featuring Guilmant's "Fourth Organ Sonata," complete in four movements.
7:15 p.m.—"What's Doing in Town"; Garden Bulletin; official weather report and forecast; T. P. Emmerson will speak on "The Training of the Will"; West Coast Information Service; time signal.
7:30 p.m.—Special piano recital.

CKWX, Vancouver, B.C. (119.5m)

9:00 to 9:30 a.m.—Programme for "C. Sparks."
10:30 to 12:00 noon—Concert.
4:30 to 5:15 p.m.—Afternoon concert.
5:15 to 5:30 p.m.—Children's programme.
5:30 to 6:00 p.m.—Music.

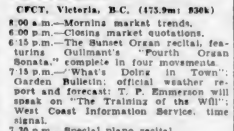

6:00 to 7:15 p.m.—Studio programme.
7:15 to 7:30 p.m.—"Cecil and Sally."
10:30 to 11:30 p.m.—Billy Reeves and his music masters.

CJOR, Vancouver, B.C. (291.1m)

7:00 to 8:00 a.m.—Musical programme.
8:00 to 9:30 a.m.—Hall Company.
9:30 to 9:45 a.m.—Musical programme.
9:30 to 9:45 a.m.—Abbotsford Wood & Coal.
9:45 to 10:00 a.m.—City Coal, presenting "Diana."
10:00 to 10:15—Garden talk.
10:30 to 12:00 noon—Musical programme.
1:00 to 1:30 p.m.—Shopping news.
1:30 to 2:00 p.m.—Dominion Theatre programme.
2:00 to 4:30 p.m.—Musical programme.
4:30 to 4:45 p.m.—Milk Shops programme.
4:45 to 5:00 p.m.—Musical programme.
6:00 to 6:15 p.m.—Hall Company.
7:30 to 7:45 p.m.—Blue programme.
7:45 to 8:00 p.m.—Maggie Murphy's Home.
8:00 p.m.—Loris time.
10:00 to 12:00 p.m.—Alexandra Ballroom.

KOMO, Seattle, Wash. (322.9m; 929k)

3:45 p.m.—Totem Broadcasters.
4 to 7 p.m.—NBC.
7 p.m.—Garden Patch children's programme.
7:30 p.m.—Amos 'n' Andy.
7:45 p.m.—NBC.
9 p.m.—Mozart Concert Hour; news.
10 p.m.—Associated Dance Hour.
11 p.m.—Dance Orchestra.
12 midnight—Organ recital.

KJR, Seattle, Wash. (300.1m; 999k)

3 p.m.—Baseball game.
5:15 p.m.—The Land of Make Believe.
5:30 p.m.—Market report.
5:50 p.m.—Garden talk.
9 p.m.—Harry Reed, organist; Jean Kantner, baritone.
6:30 p.m.—Agatha Turley, soprano.
7:30 p.m.—Zac Kalbach, saxophone.
8 p.m.—Jean Kantzner, baritone.
9 p.m.—Sona Birds.
9:30 p.m.—An Evening in Paris.
10 p.m.—Ken Stuart's Sunshine programme.
10:30 p.m.—Song Birds: Pearle Dempsey, piano.
11 p.m.—Club Visitor Orchestra.
12 midnight—Midnight Revellers.

KEX, Portland, Ore. (254.1m; 1180k)

2 p.m.—Dental lecture; Bookworm; afternoon matinee.
5:15 p.m.—Song contest.
8 p.m.—Dance concert.
9 p.m.—NBC.
10 p.m.—Thomas and Tessie.
10:30 p.m.—Jack and Jill Tavern Orchestra.
11:40 p.m.—Midnight Matinee.

KGW, Portland, Ore. (182.6m; 820k)

5:30 p.m.—NBC.
7 p.m.—Songs of romance.
7:30 p.m.—NBC.
8:45 p.m.—Mac and Al.
9 p.m.—NBC.
9:30 p.m.—Tommy Luke's Flower Girls.
9:45 p.m.—Society Perfumer.
10 p.m.—Cecil and Sally.
10:15 p.m.—Dance band.
11 p.m.—Fulops' programme.

KTAB, Oakland, Cal. (535.4m; 560k)

8:15 to 7 p.m.—Studio programme.
7 to 7:30 p.m.—Louis Marsi's Hawaiians.
7:30 to 7:45 p.m.—Dorothy Nichols, 'cellist.
7:45 to 8 p.m.—"Mediaeval" programme.
8 to 9 p.m.—"Highway Highlights."
9 to 10 p.m.—Harry McKnight and Jane Sands, solos.
10 to 10:30 p.m.—Studio programme.
10:30 to 11:30 p.m.—Ballroom Orchestra.
11:30 p.m. to 1 a.m.—Dance records.

KYA, San Francisco, Cal. (243.8m; 1230k)

5:35 to 6 p.m.—Recorded programme.
6 to 6:30 p.m.—"What's in the Sky."
6:30 to 7 p.m.—Popular recordings.
7 to 7:30 p.m.—George Taylor and the Boys.
7:30 to 7:45 p.m.—Harmonettes.
7:45 to 8 p.m.—"College Days."
9 to 9 p.m.—Pacific Artists' Trio.
9 to 10 p.m.—Paul Kelli's Lido Cafe Orchestra.
10 to 11 p.m.—Pacific Artists' Trio.
11 p.m. to 1 a.m.—Dance and request recordings.

KFI, Los Angeles, Cal. (468.5m; 640k)

8 p.m.—NBC.
7 p.m.—Max Mellinger, ballads.
7:45 p.m.—NBC.
8:45 p.m.—Concert ensemble.
9:15 p.m.—The Jolly Leighton Chefs.
9:45 p.m.—Concert Orchestra.
10:30 p.m.—Cafe Max Fisher.

KNX, Los Angeles, Cal. (285.5m; 1050k)

8:15 to 8:45 p.m.—"Don Amaiso."
9:45 to 10 p.m.—Boyer, the Society Perfumer.
10 p.m. to 12 midnight—Johnny Hamp and his Kentucky Serenaders.
12 midnight to 1 a.m.—Dance hour of records.

KSL, Salt Lake City, Utah (265.3m; 1130k)

4 to 7:45 p.m.—NBC programmes.
7:45 p.m.—Floyd Gibbons on Prohibition.
8 p.m.—Organ recital.
9:30 p.m.—"Blue Blaze Fireside Entertainers."
10 p.m.—Informal musical programme.
10:15 p.m.—Milt Tassart's Odeon Orchestra.
11 p.m.—"Vagabond of the Air."

MINISTER TELLS OF ROAD COSTS

VANCOUVER, May 14.—"It is true that a new road costs money, but a bad road costs more," said Hon. N. S. Lougheed, Provincial Minister of Public Works, in an address at noon today at the monthly full board meeting of Vancouver Board of Trade.

The minister illustrated his point by quoting facts and figures regarding what he termed the Fraser Valley "loop" from Vancouver, via Mission and Agassiz, to Chilliwack, and returning via New Westminster.

"The policy of my department is to keep abreast of traffic requirements. This means building for the future a highway equal to the burden to be imposed on it," he said.

In the old days you used to watch the birdie when you had your picture taken. Now you watch the tabloids.

Its coolness and vigor suggest the health of wind-blown summer days

SOMEHOW THE STIMULATION, the health, the keenness of a glorious summer day seem to be caught in its sparkling, crystal depths . . . cooling . . . refreshing . . . subtle . . . delightful.

Taste "Canada Dry." See for yourself what a marvelous flavour it has. Notice how stimulating it is. Note how its exhilaration matches the zest of pleasure of being outdoors.

And then remember that this fine old ginger ale is the choice of the healthy, sun-tanned, lithe and active men and women of this country. Truly, it is the sportsmen's beverage, for in it you find the heritage of sport itself, unmatched excellence. Order it today.

"CANADA DRY"

The Champagne of Ginger Ales

Canada Dry Ginger Ale Limited, Toronto, Edmonton and Montreal

MONUMENT TO WOMEN'S GUILD IS DEDICATED

St. Mathias Mission Sunday School and Social Hall Is Opened by Archdeacon Laycock

HALL TO CENTRE CHURCH INTERESTS

A monument to the successful efforts of the Women's Guild of St. Mathias' Church, which, through a series of bazaars, teas, entertainments and sales of work, secured the money to erect the building, the community hall adjoining the church building at Foul Bay, was dedicated to Sunday school and social purposes yesterday afternoon at 3 o'clock, Rev. E. P. Laycock, archdeacon of Christ Church Cathedral, officiating in the dedication services, while Miss Maclem, well-known worker of Christ Church Parish, formally declared the building open.

Calling on Archdeacon Laycock to initiate the services, Rev. A. G. E. Munson, priest in charge of St. Mathias Church, which is a mission of Christ Church Parish, said the building was to be dedicated principally to the work of the Sunday school. He read a letter of regret from Dean Quainton, who was unable to be present, in which the latter referred to the splendid work that was being carried on at St. Mathias, and wished them continued success.

Archdeacon Laycock said he had been asked by both clergy and laity to make his talk short. After listening to the reading of Dean Quainton's letter, he felt there was nothing more to say but "Amen." He congratulated the members of the Women's Guild, mentioning particularly Mrs. C. H. Cox in connection with the erection of the new hall, the uses of which would undoubtedly prove of great benefit to those responsible for the guidance of the young people who would gather there from now on.

St. Mathias' Mission of Christ Church was inaugurated some sixteen years ago, in the Fall of 1914, the new hall being built as an addition to the church, with the vestry between. It is of frame and stucco construction, conforming to the design of the original section. The walls of the interior are finished with fir boarding, nicely stained, plaster covering the ceiling. At one end of the hall is a raised section, which will be found useful in many ways, both as rostrum and concert platform. The new addition was planned by Major K. B. Spurgin, architect, and built by Mr. G. F. Lowe. The building committee responsible for the realization of the Sunday school opened yesterday, consisted of Mesdames Cox and Adie, with Rev. A. G. E. Munson and Messrs. H. D. Patterson and George F. Carey.

The hall was crowded during the afternoon, the members of the Women's Guild conducting a sale of fancywork and home cooking, as well as serving tea and other refreshments, which must have realized a substantial sum for the building fund, there being some $1,200 yet to meet, the building and furniture costing in all $3,200.

Proudly displayed above the platform yesterday was the shield presented by the Columbia Paper Company, and won at the recent Victoria Music Festival by the Fairfield Choral Society, which is to remain in the custody of St. Mathias for three months, a number of the church members being identified with the choir.

Commencing at 8 o'clock last evening, an entertainment of a social nature was enjoyed, the programme being a diversified one, consisting of songs and musical selections.

JAMAICAN TRADE

Direct Shipments From Canada Are Now Under Careful Consideration

A press dispatch from Kingston, Jamaica, gives the following information:

"Jamaica authorities today served notice on the Canadian Government, under the Canada-West Indies trade agreement, that Canadian products imported into Jamaica after September 30 will benefit by preferential tariff only if conveyed direct from Canadian ports. At present a large quantity of Canadian goods comes by way of the United States or is transshipped."

This information is interesting here in view of the fact that shipments made from British Columbia ports to Jamaica have at present to go by United States bottoms, as it is only by United States lines that the province is served there, or by slow freight services in British bottoms which make calls similarly to the United States steamers at practically all the important ports on the Pacific Coast en route.

The matter was one that was taken up in the West Indies by Mr. Harry Hastings, of this city, when he was in Jamaica a few weeks ago. It was urged by Mr. Hastings that there should be a move made for the establishment of a direct line from British Columbia ports to the West Indies if the full advantages were to be derived from this promising trade.

Wilkins' daughter had a lover who came to call every evening and took to staying later and later every visit. There seemed to be no limit to the time of his departure. At last Wilkins decided that a stop must be put to it. As 1 o'clock struck one morning, he walked out of his bedroom and leaned over the banisters.

"Claudia," he called, "I think you'd better get that young man his coat."

For a moment there was silence below. Then the ardent lover spoke.

"Darling," he said coldly, "your father is a crank."

There came a snort from the top of the stairs.

"Yes," growled Wilkins, "perhaps I am. But a crank is necessary when there is no self-starter."

Health and Diet Advice

By DR. FRANK McCOY

HAVE COURAGE TO BE HEALTHY

Courage is a mighty fine companion. Like happiness and enthusiasm, it increases the strength of the body. On the other hand, fear and his spouse, worry, are two sapping leeches, tearing down strength and vitality.

Courage or fear, happiness or misery, are largely matters of habits and beliefs. Your environment may seem to you to be the cause of all your troubles, but this is not strictly true. Most of one's misery is caused by the way one reacts to circumstances. Instead of mooning or cursing at blind fate, how much better it is to try to improve yourself regardless of conditions.

Some of the most inspiring thoughts have been uttered by men while they were listening to the rustle of death's wings. Some of the most beautiful literature has been written by men who were pallid with prison shadows but whose spirits traveled far and wide. Many of the most tremendous achievements have been made in spite of almost unsurmountable barriers. Others, with a different attitude of mind, would have allowed their thoughts to become as cramped, warped and unhealthy as their bodies.

Strong men develop their bodies by lifting heavy weights and doing hard work. The same may be true in the mental realm. Your troubles should be considered as weights to be lifted to strengthen your mental muscles.

Psychologists have come to believe that fear is the most destructive force in the lives of most people. Let us look into this business of being afraid. Science has shown that we are just born afraid of only three things. They are these: The loss of support or of being dropped, the fear of a loud noise, and physical pain. All of our other fears, such as the fear of losing a job, the fear of going blind, the fear of saying a wrong thing, the fear of being left out of things and being forgotten, the fear of not having enough when one is old, and any of the other hundreds of fears with which you may be possessed, all are fears which you have acquired. You began with the first three and picked up the others as you went along. They are all needless. In fact, if you would only remove fear entirely from your life, you would be overwhelmed with surprise at how pleasant your days could be with the fears and worries eliminated, and courage and confidence to take their place.

It is a splendid mental habit to try to forget about your fears and worries and substitute thinking about health and other cheerful subjects. Too many people spend more time thinking how they are going to feel when they are sick than how good they are feeling while they are well. Think of yourself enjoying your work, achieving, accomplishing, doing worth-while things and deserving good health. If you can build up this inner confidence, it will not take a year's time before you will so have built up your strength and your energy that you will be a changed person. Think of yourself walking up to a mirror; try to see the roses in your cheeks, the shine in your eyes, your head up, and your shoulders square, and hold that mental picture. Realize that health is natural and that happiness is normal.

Correspondents wishing to communicate with Dr. McCoy should address letters: Dr. Frank McCoy, c/o McCoy Publications, Inc., 689 South Ardmore Avenue, Los Angeles, California.

Armed Mob Search Swamp for Negro

AIKEN, S.C., May 14—Deputy Sheriff Pete Sanders said today that an armed mob of "about 200" was searching a swamp near Graniteville, six miles from here, for a negro who attacked a five-year-old white girl at Graniteville today. Sanders said he had asked Governor Richards for troops, and that a detachment was en route from Columbia.

PORT ANGELES EXCURSION SET

C.P.R. Social and Athletic Club Will Conduct Victorians Across Juan de Fuca Strait

The annual excursion of the C.P.R. Social and Athletic Club has been arranged to take place on Saturday next. The rendezvous is Port Angeles, and the company has arranged to provide the Ss. Princess Adelaide on the going journey while the return shall be made by the Ss. Princess Alice.

The local Shriners, who have to be in Port Angeles, Saturday, to take part in a ceremonial parade, have made arrangements with the C.P.R. officials to supply music on both the steamers, going and coming from Port Angeles, and in order to allow those who are going on the excursion to take full benefit of the day, arrangements have been made that the return journey shall not commence until 9:30 o'clock.

Already a large number of tickets have been secured by the Shriners and their friends, and the general public will be well advised to secure their tickets early, and so avoid disappointment, as the accommodation is sure to be taxed to the limit.

Aspiring Youth (to prospective employer)—You'll pay me what I'm worth?

Works Manager—I'll do better than that. I'll give you a small salary to start with.

BOVRIL
Builds Fitness NOT Fatness

APPEAL IS ISSUED

LONDON, May 14.—An appeal to Scotsmen throughout the world to subscribe £5,000 (nearly $25,000) towards a suitable and dignified way of commemorating the centenary, on September 21, 1932, of Sir Walter Scott, the great novelist, has been issued by the Duke of Buccleuch, president of the centenary committee.

CLEARANCE SALE

Money Saver — Bargain Event

The Entire Stock of McCandless Bros. Will Be Placed on Sale at Ridiculously Low Prices. Every Article in the Store Has Been Marked Down "to Sell." Buy and Buy Now, Not Bye and Bye. Read on . . .

Hundreds of Items too Numerous to Mention

$2,000 Worth of Men's Suits

A small lot, values up to $20.00. Now $9.95
A special lot, values up to $35.00. Now $15.95
$30.00 values. Now $22.75
$35.00 values. Now $29.75

$1,500 Worth of Men's Pants

$3.00 values. Now $1.95
$4.50 values. Now $3.35
$6.00 values. Now $4.39

Men's Dress Shirts

Soft collars attached, Broadcloth Shirts in blue, tan and white. $1.75 value for $1.29
$2.00 and $2.50 Values. In all latest delicate colors and patterns. Collars to match. NOW $1.59

When Bargains Call—Thrifty People Answer

Our Complete $15,000 Stock Offered at GIVE-A-WAY PRICES

Men's Underwear

Balbriggan, two-piece, short or long sleeves, knee or ankle length; 75c value. Now 59c
Buttonless Combination Suits; $1.25 value. Now 89c
Silk Shirts and Shorts; $1.25 value. Now 89c
Peerless Summer weight; $2.25 value. Now $1.59
Stanfield's, Penman's and Turnbull's Underwear at like reductions.

This Is a Real Sale

Boys' Suits

15 only, Large-Size Bloomer Suits; values up to $15.00. Now $2.98
12 only, sizes 27 to 30; values up to $12.00. Now $4.95

Prince Models—Long Pants

Values up to $15.00, going at $10.75
Values up to $18.00, going at $12.50

50 Pairs

Boys' Khaki Knickers and Bloomers; values 75c and $1.00. All going at, per pair 35c

MEN'S WORK SHIRTS

"Jess Willard" Blue Chambray Shirts, full cut and roomy. All sizes., $1.50 value. NOW $1.19
Men's Heavy Khaki Work or Outing Shirts. Value $1.75. NOW $1.39

MEN'S SOCKS

Fancy Dress Socks, 35c value. NOW 19c
Fancy Dress Socks, 50c value. NOW 29c
Pure Thread Silk Socks, 75c value. NOW 49c
Hansen Socks, 60c value. NOW 49c
Oak Tree Fine Cashmere Socks, $1.00 value. NOW 69c

MEN'S CAPS

$1.00 Values NOW 69c
$2.50 Values. NOW $1.59
$3.00 Values. NOW $1.95
Boys' $1.25 values. NOW 89c

MEN'S FELT HATS

$3.00 Values. NOW $1.95
$4.50 and $5.50 Values. NOW $3.95

MEN'S SILK TIES

In all the latest patterns. Regular $1.00 values. NOW 59c

McCandless Bros.

Established 1858

1321 Government Street

Doors Open 9 A.M. Friday, May 16

U.B.C. RUGGERS CHALK UP THIRD WIN IN EAST

Walker Cup International Golf Series Will Start in Old Country Today

Hartley, Torrance To Meet U.S. Champ And Dr. O. F. Willing

Important International Fixture Will Start With Foursomes Today and Concludes With Singles Tomorrow—Pairings Announced

SANDWICH, Eng., May 14.—Sixteen crack amateur golfers of Great Britain and the United States will go out early tomorrow to start the biennial competition for the Walker Cup, emblematic of international team supremacy.

Tomorrow will be devoted to the foursomes, in which two men on each side play alternate strokes with the same ball, the matches being decided over thirty-six holes and each counting one point. Eight singles matches Friday, also at thirty-six holes, will conclude the competition.

Pairings for the foursomes tomorrow were announced tonight, and call for play as follows:

George von Elm and George Voigt against Cyril J. H. Tolley and Roger Wethered.

Robert T. Jones, Jr., and Dr. O. F. Willing against Rex Hartley and T. A. Torrance.

Roland Mackenzie and Donald K. Moe against Sir Ernest Holderness and J. A. Stout.

Harrison R. Johnston and Francis Ouimet against William Campbell and John Nelson Smith.

There was some trepidation in British circles today when it was learned that Hartley, the star youngster of the team, had cut his left hand with the broken stem of a wine glass, but apparently it will not interfere with his grip, and he will play tomorrow.

BELIEVE IT OR NOT - - - - - - By Ripley

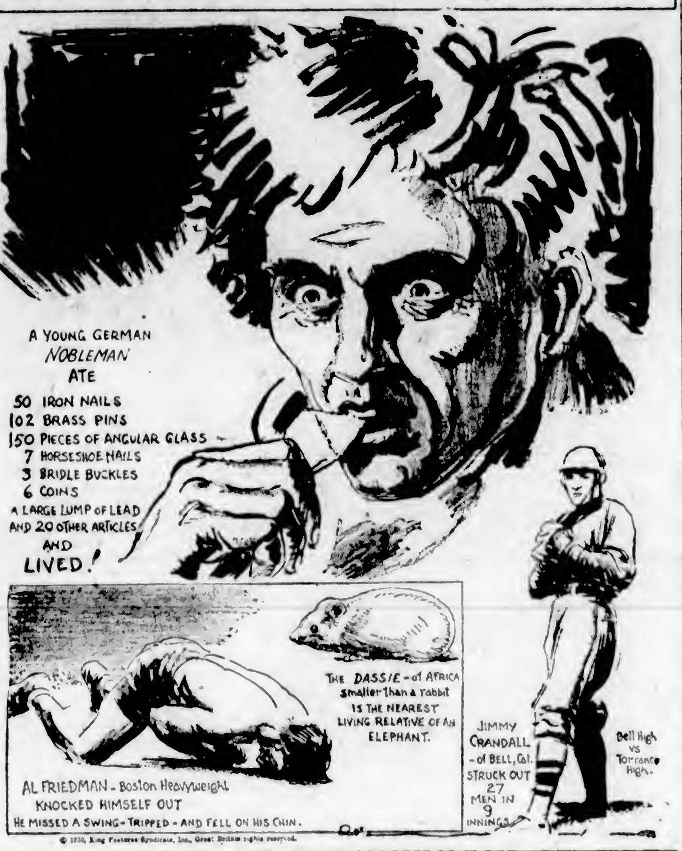

© 1930, King Features Syndicate, Inc., Great Britain rights reserved.

EXPLANATION FOR YESTERDAY'S RIPLEY CARTOON

The Bee-Agate, Genuine Honey Bee Embedded in Stone—The existence of a real honey bee within the agate stone is a most remarkable circumstance. Agates were formed in the earth's early formative stages during the solidification of molten rock on our planet. The discrepancy between the age of the agate and the earliest occurences of insects on earth makes this a most curious fact. The agate was found by Fred. W. Sornaday, at Newport, Oregon, in September, 1926.

The Chair That Grew—The grown-chair is a result of natural growth and the extraordinary ingenuity of the grower, Mr. John Krubsack, of Embarrass, Wisconsin. Twenty eight box elders were required for it, and the time required was twelve years. A few years ago the chair was on exhibition in the Furniture Mart, Chicago.

Please address all queries to Cartoonist Ripley, c/o King Features, New York City, N.Y.

Primo Carnera Is Suspended By 29 States

CHICAGO, May 14. — Indefinite suspension of Primo Carnera, Italian heavyweight giant, was recommended tonight to the National Boxing Association controling boxing in twenty-nine states, by a committee appointed to investigate Carnera's bouts since his invasion of the United States five months ago. The recommendation, if adopted, would bar Carnera from appearing in any state affiliated with the N.B.A., and may prevent his next important engagement, a match with Meyer (K.O. Christern, of Akron, Ohio, scheduled for Detroit, May 31, under the direction of Promoter Floyd Fitzsimmons.

CHESTER CUP WON BY MOUNTAIN LAD

C. H. Sutton's Thoroughbred Captures Important Race at Chester by Half a Length

CHESTER, Eng., May 14.—Mountain Lad, owned by Chester H. Sutton, won the Chester Cup race today. Mountain Lad is by Alan Breck-Maid of the Mountains.

W. M. Singer's Paul Garet was second and Baron Daeyen's Dark Millock third. Eighteen ran.

Mountain Lad won by half a length and there was three-quarters of a length between second and third. The betting against each, respectively, was 20 to 1, 13 to 3 and 100 to 8. The distance was two and a quarter miles.

The stakes were $12,750 and extras, and in addition the owners of the first three horses received, according to traditional usage, a champion Cheshire cheese valued at £5 (about $25).

RIFLE SHOOTING

Conditions were comparatively easy at yesterday afternoon's shoot at Heals Ranges, although the light seemed a little difficult at times. Lieut. Dave Fyvie led the marksmen with a score of 101, while Captain Gadsden had hard luck in not recording his first century. Scores follow:

	200	300	600	Total
Lieut. D. Fyvie	33	34	34	101
Capt. B. Gadsden	33	33	33	99
Major P. Richardson	34	32	32	98
Mstr.-Gr. H. Collins	32	34	32	98
Q.M.S. J. Kennedy	31	31	34	96
Lieut. O. J. Weller	33	31	32	96
Q.M.S. A. E. Evans	32	33	30	95
Capt. B. Henson	28	33	33	94
Sergt. A. E. Ashe	34	31	27	92
Pte. A. W. Evans	31	30	31	92
Pte. J. F. Boyd	31	30	31	92
Sgt.-Major F. Durling	31	29	29	89
Sgt.-Major F. Hatcher	29	32	27	88
Sergt. C. J. Coutts	29	30	27	86
Capt. D. O. Thomas	23	28	31	82
W. E. Mitchell	27	30	25	82
Sergt. H. E. Mercer	26	25	18	69

Willard Dix Wins

OAKLAND, Cal., May 14.—Willard Dix, Bellingham, Wash., light-heavyweight, won on a technical knockout over Frankie Denny, veteran Oakland boxer, when the latter's second tossed in the towel in the sixth round of a ten-round bout at Arcadia Pavilion here tonight.

Varsity Footballers Down Toronto 'Reps' On Soggy Field, 9-8

McNeil Crosses With Winning Try Ten Minutes Before Time—Fine Exhibition of English Passing Game Watched by Slim Crowd

TORONTO, May 14.—University of British Columbia English rugger team overcame an early lead to defeat a representative Toronto squad here this afternoon by a score of 9 to 8. The game was played on a soggy field and only 500 spectators were in attendance.

The Pacific Coast students fielded a makeshift line-up owing to recent injuries to the regulars, but, notwithstanding this handicap, held the Toronto team scoreless during the second half, while they counted three points for the victory. It was the third triumph in four games for the visitors on the tour of Eastern Canada, while they drew once. They will play one game in Winnipeg before returning to the Coast.

There was little to choose between the two sets of forwards, with the weight of the local men being offset by the combination of their opponents. Behind the scrum the Westerners were much superior, with Gaul, the diminutive five-eighths, again proving the star of the game. Debb played a splendid game at fullback for Toronto, his tackling at all times being sure, while he kicked a good length. Varsity pressed their veteran coach, Jack Tyrwhitt, into service at fullback and put up a strong defence. Norman and P. Barratt stood out on the visitors' three-quarter line. Grange, the Toronto scrum half, was a glutton for work, while Burkett, Pyle and Burton were the pick of the forwards.

The Toronto side had the best of the opening exchanges and drew first blood fifteen minutes after the kick-off. Burkett scored in the corner when Tyrwhitt, in attempting to clear, had his kick charged down.

Cameron failed with the kick from wide out.

The local players went out to make it a forward game from the outset and were successful in smothering the Western backs when they attempted to get going.

VISITORS SCORE FIRST

The visitors were not to be denied, however, and their initial touchdown came from a startling play by Gaul. Receiving from a scrum near midfield, Gaul feinted when a movement of the backs seemed inevitable and squirmed his way through the Toronto defence, passing to McNeil when tackled by Debb. The British Columbia player grounded under the posts, and Gaul sent wide in attempting to convert.

Throughout the locals carried play to the visitors through strong forward work, and Reynolds went over near the corner from a pass by Grange. Debb converted from the difficult angle. A few minutes later Gaul scored but Robbins was unsuccessful with the kick, and half-time came with the Toronto club leading by two points.

The greater portion of the second half was fought in Toronto territory, but the local defence was keen. On one breakaway the collegians were penalized for offside and Debb missed a golden opportunity to place his side farther ahead. Kicking from near midfield, he sent the ball just wide of the posts.

The tourists annexed the winning points ten minutes from the end, when McNeil crossed in the corner, Rogers failing to convert.

The teams:

U.B.C.—Fullback, Tyrwhitt; three-quarters, Norman P. Barratt, Bright and Tye; seven-eighths, McNeil; five-eighths, Gaul; halfback, B. Barratt; forwards, Rogers, Robbins, MacConnachie, Wash, [illegible], Leadingham and Nixon.

Toronto—Fullback, Debb; three-quarters, Calder, Morgan, Symonds and Clarke; halfbacks, Grange and McLean; forwards, Cameron, Pyle, Carleton, Mabbitt, Bean Smith, Burkett, Burton and Reynolds.

LUMBERMEN TO MEET NEWSIES

Westholme Softball Leaders Will Face Colonist in Feature Game on Tonight's Card

The league-leading Moore & Whittington squad will clash with The Colonist in the feature game on the Westholme Softball League programme this evening. The lumbermen have yet to taste defeat and will be out to take the newsies into camp.

The fixture will take place at the Victoria West Park at 6:45 o'clock, with Umpires Pascoe and Brown in charge. Y.M.C.A. will oppose the fast traveling Times nine at the Willows, with Spencer and Forman in charge, while Colwood Wood tackles the Jokers at the Oak Bay Park in another game that should prove interesting. Wooster and Larsen will be in charge of the later game.

RAIN INTERFERES WITH "BIG SIX"

The Big Six suffered a complete washout as all but two major league games were rained out. No Big Six member got into action and no one appeared to threaten the position of the two league leaders, Stephenson, of the Chicago Cubs, and Rice, of Washington.

HOME RUN STANDING

Home runs yesterday in the major leagues follow:

Frederick, Robins	1
Wright, Robins	1
Meusel, Reds	1
Frisch, Cardinals	1

The Leaders

Wilson, Cubs	9
Klein, Phillies	8
Foxx, Athletics	6
Jackson, Giants	6
Terry, Giants	6
Herman, Robins	6
Hafey, Cardinals	6

League totals — National, 140; American, 97. Grand total, 237.

CLUBS TO BATTLE FOR LEADERSHIP

Fords and Beggs, Undefeated Garage Baseball League Teams, To Clash Tonight

Fords, last year's Garage Baseball League champions, and Begg's, a new entry in the loop, will battle for the leadership tonight when they hook up at the Royal Athletic Park at 6 o'clock. Each of the clubs checked in with wins in their initial fixtures and are now deadlocked in first berth.

Doc Todd, veteran slab artist, who hurled the Fords to victory over the Buicks, is expected to go to the mound tonight. Bridgewood, star twirler from the Begg's camp, will in all probability oppose the veteran. A great battle is expected.

TILDEN CONTINUES TRIUMPHANT MARCH

COLOGNE, Germany, May 14.—Bill Tilden defeated two of Germany's foremost tennis players today and won a third victory in mixed doubles.

The American champion beat Otto Froitzheim, No. 2 in the German ranking, 6-1, 6-2, 6-3, and repeated his victory of yesterday over F. Frenz, in a two set match, 6-2, 6-4.

Tilden and Miss Cecilie Aussem, of Germany, won from Miss H. Krahwinkel and F. Kuhlmann, 6-1, 6-4.

NANAIMO SOFTBALL

NANAIMO, May 14.—In the twilight softball fixture last night, played on the Central Sports Grounds between the Galahads and Shell Oil, provided good entertainment for a large crowd of spectators, the Galahads running out the victors in a well-fought game by the score of 21 runs to 16.

Watchorn and Kilby were the battery for the Galahads, while Cameron did the pitching for the Shell Oil.

In your opinion what is the most important shot in golf?

Answered by
WILLIAM MELHORN

This is a question of different opinions. The long, straight drive is of great importance and the shot to the green is still more important, but remember about 50 per cent of your shots are with the putter, so the putt is the most important shot in the bag. A good putter is a hard man to beat, as he is always trying, no matter how many shots he has missed in approaching.

A putt missed is a shot lost—you cannot redeem it. How many times have you seen a player flub his drive on a par four hole and then mess up his second shot and play a ship shot to about eight feet from the flag and still make his four by holing the putt? Again the same player plays two perfect shots to the green and never takes over two putts. You can't beat him—that is all there is to it. All championships are won and lost around the hole. Listen to the alibis after a championship or go to a tournament and hear them tell you how many three and four footers they missed. I know, I've done it myself.

AURORA, Ill., May 14.—Results of horse racing here today follow:

First race—Six furlongs:
Enthusiastic Edward (Dupey) $12.60 $5.40 $5.40
Honeyfish (Cavin) ... 4.00 3.40
Huon Time (Mulrooney) ... 15.60
Time, 1:14 1-5. Also ran: Brushing, Sailor Maid, Forefather, Belascoaen, Seth's Premium, Saita, Loughlinder, Champ Demars, Bondage. Scratched: Solus, Overfire, Fretwell, Miss Soufire, Shasta Lady, Paddy Flaherty.

Second race—Six furlongs:
Aleasa (Ayraud) $12.20 $8.80 $4.80
Parriehon (Warden) 11.80 5.20
Igor (Ramillard) ... 8.00
Time, 1:14. Also ran: Hoatzin, Huggmaster, Royal Bella, Paul Ravere, Saddle Skirts, Prospect, Woodface, Sun Dance, Roycrofter. Scratched: The One, Future, Beekeeper, Johnny Agee, Patoon.

Third race—Five furlongs:
Rare Charm (Ayraud) $4.00 $2.60 $2.30
Miss Joan (Moran) 4.20 2.80
Downpour (Leyland) ... 2.40
Time, 1:00 4-5. Also ran: Talented Prince, Adams Money, Norias, Valedictory.

Fourth race—Six furlongs:
Calgary Lad (Keiser) .$10.60 $6.20 $4.40
Pink Blossom (DePrema) ... 12.40 6.00
Tetra Glass (Logan) ... 6.60
Time, 1:14 2-5. Also ran: Kit Carson, Wolfy, Peter Ruff, Anaconda. Scratched: Jaan, Meriwick.

Fifth race—Mile and one-sixteenth:
Don Fernando (Moran) $20.20 $6.20 $2.40
Battle Axe (Mulrooney) ... 4.00 2.80
Playfellow's Dream (Frye) ... 3.60
Time, 1:45 3-5. Also ran: First Mission, Jack Haskell, Klingstone. Scratched: Andromeda.

Sixth race—Mile and seventy yards:
Cockrill (Mulrooney) . $4.40 $3.60 $2.40
Red Spider (Frye) ... 3.40 2.40
Richu (Logan) ... 2.40
Time, 1:45 2-5. Also ran: Baked Apple, House Boy.

Seventh race—Mile and one-eighth:
Aviator (Leyland) $8.20 $7.60 $4.00
Fetching (Moran) 14.40 8.40
Alloy (Romano) ... 8.20
Time, 1:54. Also ran: Miss Maryland, Pat Field, Flag Lieutenant, Lancer, Mosee, Tom Byrne.

OVERNIGHT ENTRIES

First race—Six furlongs:

Boys Preferred	112
My Girl	112
Alla Bank	108
Possil	104
Fay Hamilton	104
Seth's Companion	103
Lyda Mae	96
Lucky Drift	107
Magdalena	112
Miss Lester	107
Sincerely	104
Senora	104
Golden Tinted	106
Boyish Bob	106
Aunt Myrtle	106
Shasta Lady	104
Royal Bella	98
Saddleskirts	103

Second race—Six furlongs:

Don Tinky	115
Bunyora	109
Radio Service	101
Bright Flash	106
Mother's Choice	103
Blue Canopy	102
Sam Cole	107
Old Mark	97
Winnie Joe	101
Jean	105
Vicksburg	106
Wingo	110
Solus	106

Third race—Four and one-half furlongs:

Winter's Morn	107
Wittora	101
Good Friends	104
Red Tam	104
Maxie Binder	102
Carolyn Barker	107
Tiny Ace	104
Type	104
Maud Drapeau	94
Cyreney	104
Allegret'o	107

Fourth race—Five and one-half furlongs:

Big Sweep	113
The Dago	110
Nealon Kay	110
Morsun	114
Irish	110
Nora D	114
Simon Legree	109

Fifth race—Mile and seventy yards:

Prickly Heat	103
Little Gyp	107
Tanist	103
Jack Alexander	108
Tommy Lad	110
Alto	111
Fetching	98

Sixth race—Mile and one-sixteenth:

Walter R.	112
Bill Phillips	109
Command	98
Sturdy Stella	96
Flapper Fanny	102
Button	101
Princely	98
Malcolm	101
Finnsier	101
Dolly Bay	98
Semper Felix	106
M. J. McNulty Jr.	109
John T. D.	98
Alloy	98

Seventh race—Mile and seventy yards:

Turquoise	101
Indra	97
Troubanova	96
Mimic	106
Checkmate	111
Golden Coins	111
Paddy Flaherty	102
Gold Mark	107
Mozart	106
Wanta	104
Sue Barker	107
Referee	102
Birdie Wrack	96
Mite	102
Gold Handle	107
Ormo Girl	101
Ramona S.	101
Quibbler	109

The film producer was in a difficulty about the leading man for his new film.

"What about So-and-So?" he asked.

"He's too caustic," said the studio manager.

"Hang the expense," roared the producer, "Get him!"

Brooklyn Jumps Into Third Place in N.L. By Victory Over Reds

Robins Advance a Notch by 7 to 4 Win Over Cincinnati—Giants Bow to Cardinals—Inclement Weather Forces Teams Into Idleness

NATIONAL LEAGUE

CINCINNATI, May 14. — Home runs by Wright and Frederick gave the Brooklyn Robins a 7-to-4 victory over the Reds today and sent them into third place in the National League standing. Wright's homer tied the score in the third, and Frederick's gave Brooklyn a three-run lead in the sixth. Adolf Luque, former Cincinnati pitcher, held the Reds to nine hits.

	R.	H.	E.
Brooklyn	7	16	0
Cincinnati	4	9	1

Batteries — Luque and Lopez; Rixey, Kolp and Sukeforth.

Cards Win Again

ST. LOUIS, May 14.—A six-run rally in the fourth inning, combined with some great relief pitching by Herman Bell, give the Cardinals a 7-to-3 victory over the New York Giants today and their eighth game in succession. The Giants made only four hits, three off Grabowski in the first three innings.

	R.	H.	E.
New York	3	4	1
St. Louis	7	10	0

Batteries — Fitzsimmons, Hubbel, Parmalee and Hogan; Grabowski, Bell and Wilson.

COAST LEAGUE

SACRAMENTO, May 14.—Jimmy Zinn, veteran right-hander of the San Francisco Seals, hurled a no-hit and no-run game against the Sacramento Senators here today. It was the first time the feat has ever been accomplished on Moreing field and the first no-hit game of the 1930 season in the Pacific Coast League. The Seals won the game, 8-0. Seven Senators reached first base, however; four on walks, one hit by a pitched ball and two in the fifth inning on successive errors by Sheely and Crosetti. Zinn was complete master, forcing pop ups and ground balls for nine innings.

	R.	H.	E.
San Francisco	8	10	2
Sacramento	0	0	2

Batteries—Zinn and Gaston; Bryand and Koehler.

Ducks Come to Life

SAN FRANCISCO, May 14.—Blanked for eight innings, the Portland Ducks put on a garrison finish today to beat out the San Francisco Missions, 5-2. Six hits and two walks gave the visitors five runs and the game. Ken Williams, left fielder, started the fireworks with a single. In the rally, Douglas, Mission pitcher, was knocked out of the box.

	R.	H.	E.
Portland	5	11	0
Missions	2	12	1

Batteries—Walters and Woodall; T. Pillette, Castor and Hoffman.

Oaks Whip Angels

OAKLAND, May 14.—With Howard Craghead pitching shutout ball until the last inning, Oakland defeated Los Angeles, 4 to 2, today. Timely hits by Diviverous and Read gave the Oaks their runs. The Angels tallied on doubles by Jacobs and Harper. A single by Dittmar and Mellana's wild throw to first. The two Los Angeles pitchers, Horne and Walsh, walked ten men between them, Horne handing out seven of the passes.

	R.	H.	E.
Los Angeles	2	8	2
Oakland	4	11	1

Batteries — Horne, Walsh and Skiff; Craghead and Read.

Stars Even Series

LOS ANGELES, May 14.—Rallying in the seventh and eighth innings with six runs to break a tie at 7-7, the Hollywood Stars today won a baseball game from Seattle, 13 to 7. The series stands at one victory apiece.

Although the Hollywood pitching was poor, fifteen timely hits made up for the disadvantage. Cleo Carlyle connected four times in as many chances, while Bill Rumler, besides hitting two singles and a double in four appearances, stole two bases.

	R.	H.	E.
Seattle	7	11	1
Hollywood	13	15	1

Batteries—Hubble, House, Lamanski and Borreani; Hollerson, Wetzel and Bassler.

INTERNATIONAL LEAGUE

Newark 7, Montreal 2.
All others postponed—rain.

AMERICAN ASSOCIATION

All games postponed—rain.

Boxer Suspended

CHICAGO, May 14.—Joe Anderson, of Covington, Ky., middleweight, was suspended for six months and his licence in Illinois was revoked by the State Athletic Commission today because of his refusal to box Haakon Hanson last night.

Anderson declined to enter the ring because of the small attendance, which yielded gate receipts of only $1,331. The boxer lost his forfeit of $100, which was split between the Coliseum Boxing Club, which staged the show, and Anderson's opponent, in accordance with the rules governing forfeits.

BRITISH PROS TAKE BIG LEAD

Compston and Mitchell Defeat Diegel and Smith to Take Seven-Hole Lead in Match

NORTH MANCHESTER, England, May 14.—Archie Compston and Abe Mitchell, British golf pros, obtained a towering lead of seven holes in the first half of their thirty-six-hole match with Leo Diegel and Horton Smith, pros from the United States, over the North Manchester course today.

The British pair did not lose a hole and had a best ball score of 69. The best ball of the Americans was 75.

Compston, with an individual round of 73, led the scoring for the first eighteen holes.

The Britons amassed their big lead during the first thirteen holes. The last five holes were halved.

Baseball at a Glance

AMERICAN LEAGUE

	W.	L.	Pct.
Philadelphia	17	7	.708
Washington	16	9	.640
Cleveland	14	9	.609
New York	11	11	.500
Boston	11	14	.440
Chicago	9	13	.409
St. Louis	10	15	.400
Detroit	9	19	.321

All games postponed on account of rain and cold.

NATIONAL LEAGUE

	W.	L.	Pct.
New York	14	9	.609
Chicago	16	11	.593
Brooklyn	13	11	.542
St. Louis	14	12	.538
Pittsburgh	12	12	.500
Cincinnati	11	13	.458
Boston	8	14	.364
Philadelphia	8	14	.364

Results

St. Louis 7, New York 3.
Brooklyn 7, Cincinnati 4.
Only two games played owing to rain and cold.

COAST LEAGUE

	W.	L.	Pct.
Sacramento	22	14	.611
Los Angeles	20	14	.588
Oakland	21	15	.583
San Francisco	20	18	.526
Seattle	18	18	.500
Mission	16	18	.471
Hollywood	14	21	.400
Portland	11	24	.314

Results

Hollywood 13, Seattle 7.
Portland 5, Mission 2.
San Francisco 8, Sacramento 0.
Oakland 4, Los Angeles 2.

Canzoneri Wins

NEW HAVEN, Conn., May 14. — Tony Canzoneri, former world's featherweight champion, defeated Johnny Farr, of Cleveland, here tonight in a slow and dull ten-round feature bout.

Canzoneri weighed 131 1-2 pounds, Farr 132 1-2.

Monster Track Meet Will Be Held June 6 For Senior Schools

Brentwood College, University School, Victoria, Oak Bay and Esquimalt High Schools to Compete in Lower Island Championships

One of the greatest moves to develop track and field exponents in the history of the city was made yesterday at a meeting held at the Y.M.C.A. of representatives from various high schools and two private institutions when it was decided in a unanimous manner that a monster track meet be held in Victoria on Friday, June 6, at 3:15 o'clock in the afternoon.

The idea, which was put to the senior schools of Victoria and district by officials at the Y.M.C.A. for consideration, will, no doubt, prove one of the most popular events of the track and field season which will start on the Island on May 24. Although no definite grounds have been chosen, it is expected through the assistance of the Victoria School Board that the Victoria High School field may be secured. The securing of these grounds would be ideal as they are in the central portion of the city.

Delegates from Brentwood College, University School, Victoria, Esquimalt and Oak Bay High Schools assured the meeting that their colors would be represented at the meet, which will be called the Lower Island senior schools' championships. Although the Saanich High School heartily endorsed the idea, they will not participate this year, due to the fact that they only have first year students attending the institution. Next year, with second and third year students, Saanich will be in the thick of the meet.

THE LIST OF EVENTS

After considerable discussion it was decided that the following events will be carried out: 100 yards, 220 yards, 440 yards, 880 yards, 120-yard low hurdles, high jump, broad jump, medley relay (four-man team), two men to run 110 yards, another 220 yards and the last man 880 yards.

There will be no individual awards but a pennant will be awarded to the school chalking up the most points in the meet. Points will be given as follows: Three for first, two for second and one for third place. Six points will go to the winning relay team, four to the runners-up and two to the third place squad.

Each school will be limited to two entries in each event and each competitor may compete in two events, which does not include the relay race. Entries for the meet will close on June 4 and must be sent to Archie McKinnon, physical director at the Y.M.C.A.

EXECUTIVE CHOSEN

The executive committee, which was chosen at yesterday's meeting, is as follows: W. H. Lyttle (University School); J. M. Grant (Brentwood College); J. E. Sanders (Esquimalt High School), and A. E. Bailey (Saanich High School). Two delegates will be chosen from the Victoria High School at a later date. F. V. Shoemaker, boys' work secretary, and Archie McKinnon, were also placed on the committee.

If this year's meet proves as successful as the officials expect it to be, they stated yesterday that in forthcoming years it would be expanded so as to permit all the high schols on the Island to participate, thus creating stiffer competition.

It was in a track and field meet of this kind that the Mainland authorities discovered Percy Williams, rated today as the fastest human on the cinder paths. Williams was running in the 100-yard dash in an interhigh school classic for the Commerce High School when a coach took a liking to him. He was trained, looked after and nursed until he reached the highest pinnacle in the sporting world.

BURNSIDE BOWLING

A large crowd was in attendance last evening when Reeve W. Crouch, of Saanich, turned on the electric lighting system at the Burnside Lawn Bowling Club greens. President Mercer, in introducing the reeve, made mention of the rapid progress made by the club since its inception seven years ago, culminating in the construction of a lighting system that has made this club one of the best equipped in the West. In his remarks, Reeve Crouch expressed his pleasure at being invited to officiate at this ceremony and complimented the club on being one of the beauty spots of Saanich, and having such a progressive membership. George Vallance, in assisting Mr. Crouch to switch on the lights, made some pleasing remarks on the willing helpers, particularly Ernie Eastham, Andy Stewart and Fred Harman, through whose services the lights were ready for use. Following the turning on of the lights a photograph was taken of the bowlers and green.

A special game, which had been arranged for the occasion, resulted in the following scores:

Mrs. Davidson Crawford Sinclair Edwards, skip 15	Mrs. Hawkins Proudfoot Wells Paas, skip 22
Mrs. Deveson W. Washington F. Holmes W. Tupman, skip 17	Mrs. Stewart Glen Vallance G. Goodwin P. Handley, skip 14
Mrs. Tupman F. J. Byrne Armstrong Mercer, skip 16	Mrs. Holmes T. Deveson F. Harman H. Renwick, skip 18
Mrs. Armstrong J. Hancock F. Davey G. Vallance, skip 26	Mrs. Mercer T. Halladay W. Davidson H. Wright, skip 15
Mrs. Dealey A. Hallam E. Spencer F. Moules, skip 23	Mrs. Hancock J. Hibben W. Leal J. Paterson, skip 10
Mrs. P. Johnston Mertton S. Clarke P. Johnston, skip 18	Mrs. Clarke R. Childe McCallum Washington, skip 19
Mrs. Eastham W. Gibson A. Stewart, skip 20	Mrs. [illegible] E. Eastham [illegible] Hawkins, skip 23

Since an elephant never forgets, it must remember when you could buy a lot more peanuts for a nickel.

HUDSON'S BAY ELEVEN WINS McKAY SHIELD

Two Victorians Win Way to Semi-Finals in B.C. Women's Golf

Mrs. Hutchinson and Mrs. Jackson Advance In Provincial Meet

Former Defeats Mrs. Wilding at 20th Hole After Stirring Battle—Miss Farrell Ousts Mrs. S. C. Sweeny in First Round

VANCOUVER, May 14.—Miss Kathleen Farrell, of Jericho Golf and Country Club, monopolized the spotlight in the second day's play of the British Columbia women's golf championships at Point Grey links. After performing the herculean task of eliminating Mrs. S. C. Sweeny, defending champion, in the morning, she proceeded to turn in the best card of the competition in the afternoon, when she covered the first nine holes in an even forty strokes in advancing to the semi-finals by disposing of Miss Dorothy Schwengers of the Shaughnessy club.

With two Vancouver links women, Mrs. Vera Hutchings, medalist, and Miss Farrell, both of Jericho, as well as two Victorians, Mrs. E. Jackson, of Colwood, and Mrs. J. Hutchinson, of Oak Bay, remaining in the championship flight, there is a possibility of an intercity final. Mrs. Hutchings opposes Mrs. Jackson, while Miss Farrell is pitted against Mrs. J. Hutchinson in today's schedule, and both matches should prove close contests.

While the champion was going down to defeat Mrs. Hutchings continued her brilliant march towards another title by registering two easy victories, eliminating Mrs. H. B. Leuty, of Marine Drive, 6 and 5 in the morning, and disposing of Mrs. T. A. Moryson, Point Grey champion, 8 and 7 in the afternoon. The latter had advanced in the morning at the expense of Mrs. R. P. Baker, of Shaughnessy.

WINS AT TWENTIETH

The hardest match of the day's play was staged between Mrs. Hutchinson and Mrs. Wilding, who went to the twentieth green before the latter conceded the contest. These Victoria stars were never more than a hole apart throughout, finishing the first nine and the eighteen holes all square. Mrs. Hutchinson won the first hole, but was never again in the lead until the winning putt was negotiated.

Three times Mrs. Hutchinson stymied, while Mrs. Wilding always had a clear passage to the cup. On the eighteenth green Mrs. Hutchinson was on with a stroke to spare, but rimmed the cup to give Mrs. Wilding a half.

Again on the nineteenth green Mrs. Hutchinson by three fine shots on the fairway, had only to sink a four-footer to end the match, but again she failed. The break came on the twentieth green. Mrs. Hutchinson drove 200 yards, but chipped short, while Mrs. Wilding, after a fair drive, dropped her ball onto the green.

A magnificent run-up to within six feet of the cup gave Mrs. Hutchinson another chance, as her opponent's first putt was ten feet past. Mrs. Hutchinson sank the putt and Mrs. Wilding's effort was off the line, ending a hard-fought match. Mrs. Hutchinson plays a nine handicap, while Mrs. Wilding is allowed a thirteen.

MRS. JACKSON EASY WINNER

After accounting for Mrs. J. A. McGeer in the morning, Mrs. W. M. Silcock fell before Mrs. E. Jackson in the matinee round 5 and 4 in a well-played match. Miss D. Marpole, whose brilliant play featured the first day's play, was no match for Miss Schwengers, who won 4 and 2. But the latter had little chance against Miss Farrell in the afternoon, losing out 6 and 5.

Mrs. R. Gelletly was considerably below the form displayed in the qualifying round when she toured the course in ninety strokes and Mrs. J. Hutchinson had an easy time, winning 5 and 4. Mrs. Olding survived the morning round by eliminating Mrs. D. R. McLean 5 and 4.

The cards of the two Victoria players follow:

Mrs. Wilding:
Out ----- 864 557 455—48
In -------- 546 455 566—46—94

Mrs. Hutchinson:
Out ------ 655 655 455—46
In ------- 646 454 646—46—92

In the first flight Mrs. Baker, Mrs. McGeer, Mrs. Sweeny and Mrs. Gelletly won their matches rather handilly, although Miss Morgan carried Mrs. McGeer to the seventeenth green before conceding the match.

Play in the other flights was marked by many close matches, several of them going into extra holes.

CHAMPIONSHIP FLIGHT

First Round

Mrs. Vera Hutchings defeated Mrs. H. B. Leuty, 6 and 5.

Mrs. T. A. Moryson defeated Mrs. R. P. Baker, 2 up.

Mrs. W. M. Silcock defeated Mrs. J. A. McGeer, 3 and 2.

Mrs. E. Jackson defeated Miss H. Forgan, 3 and 1.

Miss K. Farrell defeated Mrs. S. C. Sweeny at the nineteenth.

Miss D. Schwengers defeated Miss D. Marpole, 4 and 2.

Mrs. J. Hutchinson defeated Mrs. R. Gelletly, 5 and 4.

Mrs. N. Wilding defeated Mrs. D. R. McLean, 6 and 4.

Second Round

Mrs. Hutchings defeated Mrs. Moryson, 8 and 7.

Mrs. E. Jackson defeated Mrs. W. M. Silcock, 5 and 4.

Miss K. Farrell defeated Miss Schwengers, 6 and 5.

Mrs. J. Hutchinson defeated Mrs. N. Wilding on the twentieth green.

First Flight

Mrs. Baker beat Mrs. Leuty, 5 and 4.

Mrs. McGeer defeated Miss Forgan, 2 and 1.

Mrs. Sweeny defeated Miss Marpole, 6 and 5.

Miss Gelletly defeated Mrs. McLean, 3 and 2.

Second Flight

Mrs. Bert Carter defeated Miss M. Buckley, 2 and 1.

Miss J. Drysdale, defeated Mrs. A. S. Matthew, 1 up.

Mrs. W. G. Mackenzie defeated Mrs. N. R. DesBrisay, 3 and 1.

Mrs. A. McAllister defeated Mrs. T. A. Havermeyer, 4 and 3.

Third Flight

Mrs. J. G. McNab defeated Mrs. O. Erickson, 1 up.

Mrs. F. R. Anderson defeated Mrs. E. R. Golding, 2 up.

Mrs. T. G. Moody defeated Mrs. C. B. Quigley, 2 and 1.

Mrs. F. W. Dovaston defeated Mrs. W. E. Martin, 2 and 1.

Fourth Flight

Mrs. Roy Pollard defeated Mrs. F. Day Smith, 3 and 1.

Mrs. A. M. Boyd defeated Mrs. J. Gibson, 3 and 2.

Mrs. A. K. Robertson defeated Mrs. O. Bowman at the nineteenth.

Mrs. C. Tweedale defeated Mrs. G. S. Wismer at the nineteenth.

Fifth Flight

Mrs. E. C. Stark defeated Miss Van Macdonald, 2 and 1.

Mrs. W. J. Lesage defeated Mrs. J. Van Macdonald, 3 and 1.

Mrs. K. Walkem defeated Mrs. J. F. Mends, 2 and 1.

Mrs. R. Bell defeated Mrs. P. McCormack, 1 up.

Sixth Flight

Mrs. H. M. Cunningham defeated Mrs. R. A. Semple, 4 and 2.

Mrs. D. C. McGregor won from Miss K. Danks by default.

Mrs. A. S. Johnson defeated Mrs. H. C. Chiene, 3 and 2.

Seventh Flight

Mrs. W. C. Blair defeated Mrs. K. M. Strother, 2 and 1.

Mrs. J. R. Sigmore defeated Miss Ruth McLean by default.

Mrs. A. B. Graham defeated Mrs. J. R. Reid, 2 and 1.

Miss H. F. Johnston defeated Miss L. Malkin, 2 and 1.

Eighth Flight

Mrs. E. O. Follis defeated Mrs. W. Ellis, 2 and 1.

Mrs. P. Traill defeated Mrs. R. W. McKenzie, 3 and 2.

Miss E. McEwen defeated Mrs. C. H. Macfarlane, 2 and 1.

Mrs. E. S. Chambers defeated Mrs. C. E. Dawson, 2 and 1.

Ninth Flight

Mrs. C. E. Wilson, a bye.

Mrs. H. A. Robertson defeated Mrs. H. Morrison on the twentieth green.

MIGHT HAVE BEEN EITHER

"The culprit has left clues," observed the budding young detective after making a careful inspection of the room. "The culprit had short black hair, was five feet six inches tall, smoked Russian cigarettes, wore woollen socks, played a good game of golf, drove a car, and drank, but not to excess."

"Marvelous!" exclaimed the old and experienced inspector. "But was the culprit a man or a woman?"

It was then that a baffled look came over the young man's face.

It's Easy to Own a
C. C. M.
PERFECT
BICYCLE
From $38.50—Terms
Peden Bros.
1410-12 Douglas Street
Phone 817
Bicycles, Sporting Goods, Toys, Radios

MEN!
Our Ten-Weekly Payment Plan
is for
Your Convenience
Excellent stocks of smart Spring Suits. Fancy colors or fine blue serges.
Price & Smith
Limited
614 Yates Street

S-T-O-P
At Cowichan Bay
Buena Vista Hotel
MAJOR W. J. FANNING, Prop.

To Meet Thye Saturday

HARRY Demetral, New York grappler, who will oppose Ted Thye, Portland, in the main event of Saturday night's wrestling card at the Tillicum gymnasium. The Portlander is well-known to local fans through his exploits in the many Coast cities with such leading men as "Dynamite" Gus Sonnenberg, world's champion, and Ed. "Strangler" Lewis, former titleholder. Demetral will be making his first appearance on the Coast.

Special Tennis Day to Be Held By the J.B.A.A.

Members of the J.B.A.A. Tennis club are asked to attend a special tennis day, Sunday, when teams to represent the club in the Lower Island Tennis League will be selected. The men are asked to be at the clubhouse at 10 o'clock and the women at 1 o'clock. The five courts are in excellent condition for play.

Players wishing to join the club are asked to communicate with J. P. Fouracres or Ernie Stock, chairman of the tennis committee. There are still a few vacancies for members.

"Check your bag, mister?"
"Yes, and put it on ice."

Score Four Tallies In Second Half to Down United 5 to 1

Saanich Aggregation Crumples Under Strong Offensive Staged by Greenshirts—Small and Fish Get Two Goals Each as Season Ends

Staging a strong offensive in the second half, the Hudson's Bay soccer eleven captured the McKay Shield yesterday afternoon at the Beacon Hill grounds by defeating Saanich United, 5-1. The game marked the lowering of the curtain on the Wednesday Football League season.

During the initial period the teams fought nip-and-tuck, and it looked as if the spectators were going to be treated to a real battle. At the interval the score stood one all, but on resuming play the Greenshirts literally walked all over their much lighter and younger opponents from the suburban district. Saanich's back division, which held up so well in the early stages, was completely disorganized throughout the second stanza.

Saanich kicked off and had two advantages in their favor, the sun and a slight wind. From the start they pressed hard and for fifteen minutes they bombarded Shrimpton, Bay's goalie, with several hot shots, which he handled with his usual precision. The Greenshirts' first attack came after a quarter of an hour had passed away. "Dutchy" Davis, left winger, got in close and let drive with a fast shot which Restall saved by quick action.

Ten minutes more had elasped when the Bays got home their first tally. Newell carried the leather up his wing and crossed over to Davis, who beat Restall with a bullet drive to the corner of the net. Saanich returned the play to the winner's area, and after another series of rushes they finally equalized the count.

Davison, who played inside right, was signaled to take a flag kick in place of the wing man. He sent in a beautiful long floater which completely baffled Shrimpton. The ball caught the corner of the net much to the goalie's surprise. The teams battled on, but when the rest period arrived, the score was unchanged.

BAYS PRESS HARD

Pressing from the commencement of the second period the Bays had things practically their own way. During the first fifteen minutes they ran in three rapid goals which ultimately gave them the game and the shield. Small, inside left, tricked his way through Saanich's back division twice in ten minutes to beat Restall with hard shots from close quarters. Five minutes later Donie Fish dribbled through for another goal to make the score 4-1 in the Bays' favor.

With the game tucked away the winners played a sound defensive game, while their opponents tried in vain to break through for tallies. Just before time Fish accounted for his second goal by dribbling right into the goal mouth, and as Restall came out to meet him he flicked the ball into the corner. The game ended shortly after with the Bays still on the defensive.

Hewison refereed and the teams follow:

Saanich United—Restall, Wyatt, P. Blanco, Stonier, Moir, Gaunt, Tierney, Hawkes, Davison, Burns and P. Blanco.

Hudson's Bay—Shrimpton, Tupman, Armstrong, Cull, Woodley, Oakman, Newell, Obee, Fish, Small and Davis.

Jokers Secure Third Straight Victory in Senior Amateur Ball

Continue Victorious March to Second Pennant by 3-1 Win Over Eagles—Teams Turn in Flashy Performance

HOW THEY STAND

	W.	L.	Pct.
Jokers	3	0	1.000
Elks	2	1	.666
Eagles	1	2	.333
Sons of Canada	0	3	.000

Next game, tomorrow, Jokers vs. Sons of Canada.

Jokers balltosers, last year's pennant winners, continued their victorious march to their second straight championship last night at the Royal Athletic Park when they took the Eagles into camp and handed them a 3-1 setback. It marked the third straight victory for the Jokers, who have a win over each club in the loop to their credit.

Leo Holden, star moundsman, who has been doing the greater share of the hurling for the Jokers, paraded to the slab last night and let the tribe down with a pair of scattered hits, both singles, and checked in with win number three to his credit.

Dan Lidstone, first string pitcher in the Eagles' camp, was assigned the task of trying to hold the league leaders in check and had he been given a little better support by his teammates he would probably have been credited with a win.

JOKERS OPEN SCORING

The Jokers checked in a pair of runs in the initial inning. Elmer Smith, leadoff man, was given a life when Harper dropped his high fly to centre field. D'Arcy laid down a bunt and beat it out to first. Brown fumbled the peg and allowed Smith to reach the hot corner. Bill Emeri flied out to Brousseau and then Harry Down, Jokers catcher, came up and crashed out a double to the right field fence, scoring Smith and D'Arcy. Down was caught napping off the keystone cushion a few seconds later for the third out.

Jokers checked in with their third and last tally in the third when they bunched three singles and sent Cab Collins the distance.

EAGLES' LONE MARKER

The feathered tribe netted their lone marker in the second when Dave Essler, who spends most of his time crushing daisies in the left field, circled the cushions. He reached the keystone sack when Collins booted the pill around on his grounder and reached the plate when Down made a wild peg to second in an effort to catch him going down.

Poor coaching in the sixth robbed the tribe of their chances of tying the score. Nex, leadoff man, was given a walk by Holden, his third in three times to bat, and made second on a passed ball. Dunc singled to deep right field and Nex reached third in safety. Urged to dash home, he set out on what proved to be a perilous journey, and was nabbed at the plate. Essler crashed out a high fly to deep right field for the second out and then Latham grounded out to first base for the third man down.

DOWN PULLS FAST ONE

In the seventh the Eagles fought with their backs to the wall, but Harry Down, whirlwind catcher for the Jokers, nipped their rally in the bud when he pulled the hidden ball trick to catch Lidstone off the initial sack. McDonald had singled and was resting comfortably on the initial cushion when Lidstone drove one down to D'Arcy at short. D'Arcy tossed the pill to Collins at the keystone and forced McDonald out. The latter pegged to Belcher at first in an effort to get a double play. The ball glanced off the first baseman's glove and into the waiting mitt of Down, who had dashed up to first to cover up Belcher. Lidstone, like a majority of the fans, had no idea where the pill was, and kind of sneaked two feet off the cushion. Like a flash Down pulled the ball from under his arm and tagged Lidstone for the third out and the old ball game was over.

Holden and Lidstone, opposing moundsmen, breezed eight and five batters respectively in a game that presented flashes of snappy ball. The work of Elmer Smith, at right field for the Jokers, and Dave Essler's running catch of Stickney's drive in the third with two men on, were above the ordinary.

Jokers—	AB.	R.	H.	PO.	A.	E.
Smith, rf	4	1	2	3	1	0
D'Arcy, ss	4	1	2	1	1	1
Emeri, 3b	3	0	0	0	0	0
Down, c	3	0	1	10	0	1
Stickney, lf	3	0	0	2	0	0
Devereaux, cf	3	0	0	0	0	1
Holden, p	3	0	1	0	2	0
Belcher, 1b	3	0	1	4	1	0
Collins, 2b	3	1	1	1	3	1
Totals	29	3	8	21	8	4

Eagles—	AB.	R.	H.	PO.	A.	E.
Love, 2b	2	0	0	2	3	1
Brousseau, 3b	3	0	0	1	1	0
Nex, c	0	0	0	6	1	0
Dunk, rf	3	0	1	0	0	0
Essler, lf	3	1	0	1	0	0
Latham, ss	3	0	0	2	1	0
Brown, 1b	3	0	0	4	2	1
Harper, cf	2	0	0	0	0	1
Lidstone, p	3	0	0	4	3	0
McDonald, cf	1	0	1	1	0	0
Totals	23	1	2	21	11	3

The score by innings:

Jokers	2	0	1	0	0	0	0	—3
Eagles	0	1	0	0	0	0	0	—1

SUMMARY

Two-base hits, Down. Sacrifice hits, Love. Stolen bases, D'Arcy. Struck out, by Lidstone, 5; Holden, 8. Base on balls, Holden, 3. Passed balls, Nex, 1; Down, 1. Left on bases, Jokers, 5; Eagles, 5. Time of game, 1 hour, 55 minutes.

Umpires, McGregor and Simpson.

BOWLERS DOMINATE ENGLISH CRICKET

Wickets Fall Quickly in Several Matches—Perks Takes Four for Fifteen Runs

(Canadian Press Cable)

LONDON, May 14.—The ball beat the bat in English cricket matches today and runs were hard to get. Even the Australian batsmen found their match in the Lancashire trundlers and after dismissing the County for 176 had lost five wickets for only 63, an indication of what may happen in the tests if the wickets favor the bowlers as it did today.

Some fine bowling feats were:

R. Perks, four wickets for 15 runs for Worcestershire against Middlesex. C. F. Rott, five wickets for 30 runs in the same match.

Wilfred Rhodes, seven wickets for 37 runs for Yorkshire against Cambridge University.

I. A. R. Peebles, six wickets for 37 runs for Oxford University against Leicestershire.

Clarence Grimmett, six wickets for 57 runs for Australia vs. Lancashire.

A. G. Slater, five wickets for 45 runs for Derbyshire against Sussex.

M. J. C. Allom, four wickets for 37 runs for Surrey against Glamorganshire.

A. P. Freeman, six wickets for 85 runs for Kent against Somerset.

Scores when stumps were drawn today were:

Middlesex vs. Worcestershire at Lord's—Middlesex, 62; Worcester, 48 for four wickets.

Sussex vs. Derbyshire at Derby—Sussex, 121; Derby, 113 for four wickets. (Worthington 51 not out).

Somerset vs. Kent, at Bath—Somerset, 228; Kent, 80 runs for two wickets.

Glamorganshire vs. Surrey, at Swansea—Glamorgan, 174; Surrey, 31 runs for two wickets.

Warwickshire vs. Hampshire, at Southampton—Warwick, 196 (Wyatt, 77); Hampshire, 99 runs for eight wickets.

Cammridge University vs. Yorkshire, at Cambridge—Cambridge, 127; Yorkshire, 105 for four wickets.

Oxford University vs. Leicestershire, at Oxford—Leicester, 105; Oxford, 101, for six wickets.

Lancashire, 176 (Eckersley, 54); Australians, 63 for five wickets.

RESTAURANT IS RAZED BY FIRE

ABBOTSFORD, May 14. — The Home Restaurant, owned by Mrs. Pauline Insley, was totally destroyed, and adjoining stores were badly scorched by fire that broke out about 2 a.m. today. The damage is estimated at $4,000.

Forced to jump from an upper window, Mrs. Insley suffered a severe shaking-up, and burns on the arms and body. She was taken to the hospital.

Mr. I. C. Hambley, another occupant of the premises, escaped in night attire and lost all his personal effects.

Additional Sport on Page 20

Rogers-
Majestic
8 TUBES
DYNAMIC SPEAKER
IMPROVED CHASSIS
SUPER-SENSITIVE
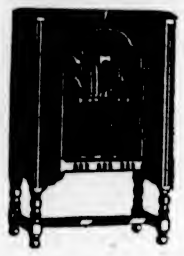
$189.50
The radio you will eventually buy because of its outstanding value and efficiency.
Kent's
641 Yates St. Phone 3449

LOOK FOR THE LABEL IN THE INSIDE POCKET

SOCIETY BRAND
Society Brand's
SNUG-EASE SHOULDERS
banishes the annoyance of poor-fitting coat collars
The "Snug-Ease Shoulder" is the perfect shoulder. It makes the coat collar fit snugly and literally hug the neck. It keeps the lapels from spreading; the shoulders from binding. It gives the entire shoulder area a smarter, trimmer look, as well as greater ease and comfort.
Society Brand Suits with the "Snug-Ease Shoulder"
$35 to $50
The Toggery Shop
D. W. SPENCE F. I. DOHERTY
623 Fort Street Pemberton Bldg.
IT'S THE CUT OF YOUR CLOTHES THAT COUNTS

TENNIS NETS

Hounsell's Steam-tarred best quality, double-court nets.
Double Top
$13.50 and $16.50
Single Top
$8.50
Only a Few Left!
Plimley & Ritchie, Ltd.
"Where the Other Fellows Deal"
(Arcade Block)
611 View St. Phone 1707

NEW FLANNELS AND BLAZERS
... the modern idea of smartness
Smart moderns are as careful of their sports apparel as they are of formal attire . . . Critical judgment will have only admiration for our swagger new English-tailored single and double-breasted blazers, in blue and every conceivable color combination . . . and for our well-cut white and grey flannel trousers of pure wool. May we show you them today?
BLAZERS $6.50 to $15.00
FLANNELS $8.00 to $15.00
W. & J. WILSON
Men's and Boys' Clothes
Jaeger Woollens—Burberry Coats
Established 1862
1217-21 Government Street Phone 800

BICYCLES
ON EASY TERMS
ROBINSON'S
1220 Broad St.
Opp. Colonist

ROYAL--FAREWELL WEEK

Matinee Saturday, 2:30; Nights, 8:30

The Gayest Among the New Laugh Comedy Riots

The Gordon McLeod English Players

Present

She Got What She Wanted

Its Laughter Rocked the Staid Wallack's Theatre, New York, for Months and Months. Now It's Yours. Laughter and All

Prices: Nights, Orchestra, 50c; Dress Circle, 35c; Loges, $1.65 Matinee, All Seats, 35c; Loges, 50c

Box Office Now Open—Book Your Seats Now

GRETA GARBO TALKS!

In Eugene O'Neill's Famous Play

'ANNA CHRISTIE'

An M.G.M. 100% Talking

Production With

MARIE DRESSLER AND CHAS. BICKFORD

Added Attractions

ALL-TALKING COMEDY SPECIAL

Showing at the

DOMINION

ALL THIS WEEK

MAT. 35c EVE. 50c

Bargain Matinee Daily at 12

Not Recommended for Children

Sam Hardy with Barbara Stanwick

Comedy, "Voices of Hollywood"

Matinee Daily, 2 to 5. Nights, 7 to 11

PLAYHOUSE

ALL TALKING PICTURES

COLISEUM

ON GOVERNMENT STREET

Today, Friday and Saturday

Last showing in Victoria saw thousands turned away disappointed from the door. To accommodate these we begin today an extended run of

Flo Ziegfeld's

"RIO RITA"

With

Bebe Daniels, John Boles

Added Attractions

CARL EMMY'S PETS

One-Reel Novelty With Dogs

"DIXIE"

A Wonderful Paramount Singing Cartoon

Matinees, 2 to 5

Admission ... 25c

Evening, 7 to 11

Admission ... 35c

Children ... 10c

(All Times)

The Season's Most Lavish Spectacle

ALL NEXT WEEK

PLAYHOUSE

SWIM!

Sea water . . . pleasantly warm . . . an invigorating plunge . . . then tea on the promenade. Come today!

Crystal Garden

At The Playhouses

TROUPERS MAKE GOOD IN FILMS

Amusement Geniuses Are Shown at Capitol for Remainder of Week

It is the unwritten law of talking pictures that Broadway's biggest favorites will sooner or later become the favorites of millions everywhere.

The most recent example of this is the case of Clayton, Jackson and Durante.

Here are three geniuses of amusement who are probably more the exact type of the kind of performer Broadway breeds than any other particular group of actors. They have been trouping their way forward by the night club route for seven years.

In Paramount's all-talking laughing riot, 'Roundhouse Nights," which opens today at the Capitol Theatre today for a three-day run, the team that Broadwayites have raved over gets its chance to do its stuff for the rib-tickling benefit of the millions who have never had the opportunity of becoming Broadwayites.

And how they do their stuff! Preview audiences in Yonkers, N.Y., "ate them up," according to press critics who were present at the preliminary showings of "Roundhouse Nights."

Clayton, Jackson and Durante are combination performers and bootleggers' henchmen in this smash-hit of opera bouffe villainy in a roadhouse rendezvous for scrambled yeggs.

Mr. Jimmy Durante, head man of the troupe, also curls up many hundred yards of the film with his brash, irrepressible drolleries.

Helen Morgan and Charles Ruggles are co-featured in the romantic leads.

PLAYHOUSE THEATRE During the filming of "Mexicali Rose," the Columbia all-talking drama of life on the Mexican border, which is playing at the Playhouse Theatre today, Director Erle C. Kenton had to use military tactics in directing the extras. The mob was divided into squads; each squad was then ordered to move on a given cue.

DOMINION THEATRE Perhaps no living actor has played any one role as many times as George Marion has played the part of old Chris in "Anna Christie," Greta Garbo's first talking picture now at the Dominion Theatre. When the famous Eugene O'Neill drama was first presented on the stage, Marion appeared throughout the run of 117 performances on Broadway and later played innumerable times on the road.

ROYAL THEATRE "She Got What She Wanted," the quaint comedy which is the last offering at the Royal this week has attracted a great deal of attention, quite unlike anything that the Players have presented before; it grips the imagination. Full of laughter one moment and pathos the next and some strong situations, it has an appeal to all the emotions. It is finely acted by the strongest combination of cast that the players have put on at one time. There is a quaint and realistic setting which is also quite unlike anything that has been seen before. Altogether this is in many ways the most interesting play that has been offered. There may be many friends and patrons who would like to say good-bye or meet the Players; if so, they will be welcomed on the stage at the end of the performance tonight, Friday and Saturday.

AMUSEMENTS

On the Stage

Royal—The Gordon McLeod Players present "She Got What She Wanted."

On the Screen

Capitol—"Roadhouse Nights," with Clayton, Jackson and Durante.

Coliseum—"Rio Rita," with John Boles and Bebe Daniels.

Columbia—Lon Chaney in "Thunder."

Dominion—"Anna Christie," starring Greta Garbo.

Playhouse—Sam Hardy in "Mexicali Rose."

Crystal Garden—Swimming and Dancing.

Song and Dance Features to Be Shown At Playhouse Theatre

It required six weeks of intensive rehearsals to make the chorus of over 500 girls and boys "leg perfect" in the many song and dance numbers of "The Great Gabbo," showing at the Playhouse Theatre next week, with Erich von Stroheim in the titular role. Betty Compson, who is the featured feminine player in this spectacle, also attended the rehearsals and, dressed in athletic costume, worked just as hard as the hundreds of dancers who form the colorful background of this picture. "The Great Gabbo" is James Cruze's first talking picture.

Engine Cab Heroine Filmed at Columbia

Phyllis Haver, blonde screen beauty, has the unique distinction of being the only woman ever to ride in an engine cab on the Chicago Northwestern Railroad. She rides in the locomotive which Lon Chaney drives in his role as the railroad engineer in "Thunder," the vivid Metro-Goldwyn-Mayer railroad drama showing at the Columbia Theatre today.

The new play, directed by William Nigh, is a mighty romance of love and adventure on a railroad. Miss Haver, James Murray, George Duryea, Frances Morris, Wally Albright, Jr., and others of note are in the cast. Chaney actually qualified as an engineer and drove a locomotive more than 600 miles in making the new play.

A party of actors put up for the night in a primitive village. Next day one of them observed wearily to a colleague, as he rose about noontide: "Where does one wash?"

"In the spring," replied the other.

"Laddie," said the first, "I said 'where', not 'when'."

The Story Behind the Play

By J. J. GELLER

"MONTE CRISTO"

It is, doubtless, true that "Monte Cristo," the novel, has been translated into every language of the civilized world, and will be read as long as people are interested in an exciting story, pitched into a high tempo and brimful of stirring episodes.

Through all of Dumas' story, which he wrote in sixteen days, runs a strong undercurrent illustrating the eternal triumph of right. The book pulsates with every fibre of life and action. Any novel that has justly won the acclaim of almost the entire world cannot long be withheld from the stage. Sooner or later the onslaught of eager dramatists will begin. This holds true of "Monte Cristo."

As soon as the book leaped into the best seller class numerous adaptations of it were presented on the stages of England, France and America, without the formality of the author's consent, inasmuch as the present copyright law was not in force. As a play, it enjoyed just a modicum of success, and it was not until James O'Neill appeared in the dual role of Edmund Dantes and the Count of Monte Cristo that the public accepted it seriously.

It was only through a coincidence that O'Neill came into possession of a special adaptation of the novel, which kept him moving about the stage in the double role for seventeen years, during which time he gave more than 5,000 performances of the play.

One Charles Fechter, an early theatrical pioneer, made his stage version of "Monte Cristo," which was intended for production in the Boston Theatre, with himself in the principal role, but died before the play was put into rehearsal. His manuscript came into the possession of John Stetson, who controlled the Boston Theatre as well as the Booth Theatre, in New York City. Upon one of his trips to New York he decided to present two famous romantic dramas, "The Corsican Brothers" and "Monte Cristo." The actor, Charles R. Thorne, was selected for "The Corsican Brothers," and it was decided to have him follow with "Monte Cristo." Thorne died suddenly and his place in "The Corsican Brothers" was taken by Charles Bangs. For the part in "Monte Cristo" he was found wanting. Stetson was in a dilemma until Augustus Pitou, one of his associates, suggested the romantic looking James O'Neill. The latter was then starring in his first play, "An American King," after having played opposite the great Charlotte Cushman and Adelaide Neilson. He had also appeared in support of the immortal Edwin Booth, and now after a few years' apprenticeship was touring the land as the leading player in "An American King."

When Stetson learned that O'Neill was scheduled to appear in Albany he took the train for the state capital, sought the actor backstage of the Harmanus Theatre, and offered him a tempting proposal to abandon his tour and star in "Monte Cristo." Although the offer proved alluring to O'Neill, he demurred from the thought of disbanding his players, but finally induced Stetson to use the cast intact for the "Monte Cristo" play.

Fechter's version of Dumas' story opened at the Booth Theatre, in New York City, on May 12, 1883, and was harshly received by the critics. In justice to O'Neill it might as well be stated that he and his cast had very little time to master their parts. But in spite of the acrimonious remarks of the paid critics, the public enjoyed it greatly, much more than any other version of the novel heretofore presented.

As the play went on, O'Neill lived the roles of Edmund Dantes and the Count of Monte Christo as Alexander Dumas had created them in his book. At the end of the first year O'Neill purchased the play from Stetson, who disposed of it reluctantly, well aware that no player of his age could match James O'Neill in "Monte Cristo." And thus it came about that during the elegant eighties and nineties, the inhabitants of America in the larger towns would regularly each year be confronted with lithographs announcing the return of James O'Neill in "Monte Cristo." He was the father of Eugene O'Neill, who is today considered as the foremost dramatist in America.

Naval Treaty Is Tabled in Ottawa House

OTTAWA, May 14.—The naval disarmament treaty, to which Canada is a signatory, was tabled in the House of Commons this afternoon by Premier W. L. Mackenzie King. The treaty was signed last month in London.

Husband—That girl over there shows distinction in her clothes.

Wife—You mean distinctly, don't you?

A Great New Chaney Thriller!

THE Man of a Thousand Faces gives one of his best performances as the locomotive engineer in this thriller of thrillers!

LON CHANEY *in* ***Thunder***

With PHYLLIS HAVER JAMES MURRAY

Tarzan the Tiger

Edgar Rice Burrough's Story of Jungle Life

COMEDY ED. HOLLOWAY AT THE ORGAN

COLUMBIA TODAY FRIDAY SATURDAY

Matinee, 15c; Evenings, Adults 25c, Children 10c

Safety Cabs Do More Than 75% of the Business

There Must Be a Reason. Try One Today

SAFETY CAB CO.—PHONE 8800

The Big Surprise Sensation of 1930!

Capitol Entertainment

Today, Friday and Saturday

LAUGHS!

JIMMY DURANTE

with the famous Broadway nut comedy team of Clayton, Jackson and Durante. You'll howl!

IT'S A SCREAM!

EVERYTHING you want in entertainment. A hundred laughs. A thousand thrills. Nights of gayety and wild romance. Nights of grim menace that will hold you spellbound.

Songs! Grins! Thrills!

"Roadhouse Nights"

WITH

a Paramount Picture

Charles Ruggles
Helen Morgan
Jimmy Durante
Fred Kohler

— ALSO —

See and Hear the All-Talking Comedy Special

"Down With Husbands"

See and Hear

Pat Rooney

in

"Sweethearts"

News Fables

BARGAIN MATINEE DAILY AT 12 NOON

Adults 20¢ Children 10¢

FREE LOGE SEATS—Is Your Name Printed Here? The Capitol Theatre invites Mrs T. Mannette, Apt. 2, 902 Esquimalt Road, and two friends of her own choice, to be its guests any day this week. Please detach this coupon and present to cashier. A New Name Every Morning. Watch for Yours!

Matinee 35c Evening 50c

Liberals Decide To Give Support To Ald. McInnes

VANCOUVER, May 14.—Alderman Angus MacInnis, Labor candidate, will receive the support of the Liberal party in Vancouver South at the coming Dominion election.

At a fully-attended delegate meeting of the Vancouver South Liberal Association Tuesday evening, a resolution not to hold a nominating convention and committing the association to the support of Alderman MacInnis, was adopted with hardly a dissentient voice.

There was a full discussion and it was generally agreed that with united Liberal support Alderman McInnis could be expected to defeat the Conservative nominee.

Mr. J. W. deB. Farris, K.C., discussed the number of political issues of the coming campaign.

BUBONIC PLAGUE

LONDON, May 14.—An Exchange Telegraph Company dispatch from Cairo, Egypt, today said that occurrence of a number of cases of bubonic plague was causing the authorities some anxiety. Thirty-four cases were reported in Giza Province.

Spanish Wedding Dress Is Shown at Coliseum

When Bebe Daniels dons her brilliant Spanish wedding dress at the opening of "Rio Rita" at the Coliseum Theatre tonight, the "something old, something new, something borrowed, and something blue" will be seen in color.

For a large portion of Radio Pictures' all-talking, all-musical version of the Ziegfeld hit is in technicolor.

The brilliant colors of the tropics, Mexican costumes, palm trees, the color of a sunset on the Rio Grande, and the wealth of shades and tones in the costumes of the large cast—all are seen in their natural colors.

Miss Daniels was especially enthusiastic over the opportunity to make color sequences in her first all-talking picture. Not only will the fans have a chance to hear her voice, but for the first time the beautiful coloring of the exotic Bebe will be seen.

Woman! Woman!

By J. H. Striebel

We admire your nerve, buddy, and all we can hope is that the limb will be as strong as the young lady's desire for that apple. But—be careful!

The Daily Cross-Word Puzzle

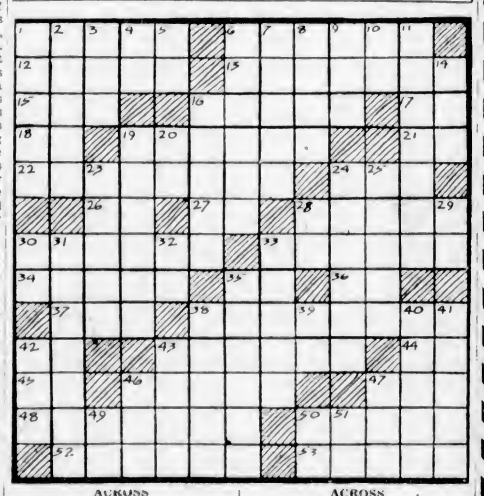

ACROSS

1. French city.
6. More wan.
11. A territory of the U.S.A.
13. Famous canal.
14. Make lace.
15. Presses.
17. To take leave (ab.).
18. Telegraph transmitter (ab.).
19. Before.
20. That is (Lat. ab.).
21. Man's name.
23. A Northern sea-duck.
25. A suffix.
26. A mountain range of N.E. Utah.
28. Parsonage.
30. Conjunction.
31. Negation.
32. Commenced.
34. Kind of voice.
36. Affirmation.
37. Pronoun.
39. A stick.
41. In, prefix.
42. Life, comb. form.
43. Doctor (ab.).
44. Era.
46. Inhabitants of Lithuania.
48. Insect.
49. Scamp.
51. Vehicle (pl.).
53. Mixture of rain and snow.
54. An excrescence on the skin (pl).

DOWN

1. A famous singer.
2. Mountain range between Turkestan and Mongolia.
3. Rodent.
4. Part of "to be."
5. A long board used to walk on snow.
6. Step (Fr.).
7. Article.
8. Overlay.
9. State governed by an emperor.
10. Sped.
12. Genus of palm.
13. Pneumatic (ab.).
16. Now (Ital.).
22. Baseball teams.
23. Wander.
24. Lights of a window.
25. Famous N.Y. family.
27. Square block of wood.
29. Not, prefix.
32. A province of India.
33. Swedish chemist.
34. Goes quickly.
35. Gnawing animal.
36. Division of time (pl.).
38. Out (S. Afr.).
40. Garment.
45. Point of the compass (ab.).
46. Latin (ab.).
47. Stitch.
48. Prevent.
50. Civil engineer (ab.).
52. Davyum (ab.).

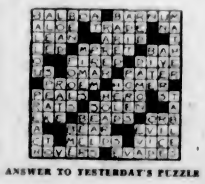

ANSWER TO YESTERDAY'S PUZZLE

Painful Boils

One After the Other Broke Out on Arms

Miss K. Rudd, 1100 Victoria Drive, Vancouver, B.C., writes:—"About a year ago I was troubled with boils. They broke out on my arms, and no sooner was one healed than another would come to take its place. I suffered great pain with them, and tried different medicines and ointments, but they did me no good.

"I was advised to take

BURDOCK BLOOD BITTERS

and, my, what relief I got; soon my skin was as clear as before."

Put up only by the T. Milburn Co., Limited, Toronto, Ont.

AND REMEMBER

Carnation Milk makes such delicious dishes because it is such good milk. Evaporated to double richness and sterilized for safekeeping, it is convenient, economical and dependable.

Write for Mary Blake Cook Book

CARNATION CO., LIMITED
134 Abbott Street, Vancouver, B.C.

PRODUCED IN CANADA

The Safeguarded Milk

"from Contented Cows"

SOLARIUM BEGINS NEW SHRINE UNIT

Continued from Page 1

Speaking on behalf of the directors, she welcomed these distinguished officials and the numerous visitors. When the first unit of the Solarium was started the directors had little imagined that in three years' time they would be beginning another unit. This, she said, had been made possible through the generosity of the Order of the Mystic Shrine. It gave the board of directors great joy to assist them in promoting a wonderful work in the great cause of the crippled child.

The proceedings were then turned over to the Grand Lodge. Mr. W. O. Wallace, potentate of Gizeh Temple, extended greetings to the Grand Lodge. "From time immemorial," he said, "it has been the custom of our order in laying the corner stones of important structures to place them on the northeast corner. This is why the stone occupies this position here."

"This unit," said the potentate, "is to be known as the Shrine Unit of the Queen Alexandra Solarium, and is being erected by the Order of the Mystic Shrine."

PLANS PRESENTED

Mr. W. B. Lanigan, as chairman of the Solarium building committee, handed the plans of the new unit to the past grand master. These plans, he said, embodied not only the skill and vision of the architect, they envisioned not only the material structure, but those things which were not material, not made with hands, but which endured forever, mercy, pity, charity. "Three years ago the Solarium opened its doors to fifteen patients. Today it cares for and shelters fifty-two, an increase of over 300 per cent.

"The new building will accommodate seventeen more, and I venture to prophecy that the day its doors are open, there will be fifteen little ones waiting on the threshold. The increase in patients necessarily demands an increase in staff, medical nursing and domestic help and a radical increase in facilities."

Mr. Lanigan reminded his audience that the solarium was not self supporting. Of the fifty-two patients, 75 per cent came from homes that unfortunately could not contribute anything for the expense of treatment. The average cost per patient was $2.20 per day. Government and other grants averaged a little less than one dollar per day per patient. Some parents could contribute a small percentage of the cost, but it would be obvious that about $50 per day, or $18,250 per annum, was required for maintenance alone. This amount, Mr. Lanigan said, must come "from those whose hearts were stirred, and hands open to the appeal of the helpless."

SHRINE GENEROSITY

"We have," said Mr. Lanigan, "thanks to the generosity of the Mystic Shrine, $15,000 on hand. This building, incomplete as to basement and upper stories, above the new ward, will cost $30,000. With the 300 per cent increase in patients we have outgrown our water supply; we must have new sewerage disposal, adequate kitchen room, a central heating plant, a separate isolation building, an indoor massage pool, and furnishings for the new ward, also an X-ray machine housed in a fireproof building. In fine we want $150,000, or ten times the amount we have on hand.

"We are, however, going ahead on faith, faith that the cords of love, pity and charity in every human heart will be touched by the fingers of the helpless, crippled child, stretched out in an appeal that he may have a chance in life.

PRESENTATION OF TROWEL

The more ceremonial part of the proceedings began at this point, with the presentation of a silver trowel to the acting grand master, Mr. George Perdue, past potentate of Gizeh Temple. Mr. Baird tock charge of the Masonic rites from this point. He stated that the Grand Lodge, A.F. & A.M., represented 14,000 citizens of British Columbia, and it was for them he extended to the directors of the Queen Alexandra Solarium wishes for abundant success in the splendid work which they were carrying on. He expressed thanks for the silver trowel, and addressing the grand treasurer, said it was customary on such occasions to deposit certain documents.

The acting grand treasurer, Mr. E. E. Leason, at this point presented the casket for the documents, which were cited as follows, by the grand secretary, Mr. M. J. Little.

CONTENTS OF CASKET

Copies of the first, second, third and fourth annual reports of the Queen Alexandra Solarium.

Brief history of the Shriners' hospitals, with photographs of children before and after treatment, at hospitals located at Shreveport, La.; Twin Cities Hospital, Minneapolis-St. Paul, Minn.; San Francisco, Cal.; Portland, Oregon; St. Louis, Mo.; Montreal, Canada; Springfield, Mass.; Chicago, Ill.; Salt Lake City, Utah; Philadelphia, Pa.; Greenwood, S.C.; Honolulu, H.I.; Spokane, Wash.; Winnipeg, Canada, and Lexington, Ky.

Names of the Board of Trustees Shriners' Hospitals for Crippled Children—present advisory board of orthopaedic surgeons, and directors of nursing.

Names of the charter members of Gizeh Temple and present officers; copies of the constitution and by-laws; souvenier coins.

Names of the grand master and officers performing the ceremony of laying the foundation stone of the Shrine unit.

Photograph of the Peace Memorial to be unveiled during the Imperial Council session at Toronto, Ontario, June 12, 1930.

Copies of The Victoria Daily Colonist, Victoria Daily Times and Vancouver Daily Province newspapers.

PRESENTATION OF TOOLS

Mr. C. B. Deaville then presented the acting grand master with the ceremonial working tools, the plumb, square and level. The deputy grand master, Dr. D. E. Kerr, of Duncan, applied the square; Dr. S. J. Wallis, acting as senior grand warden, applied the plumb, and Mr. George Derby, as junior grand warden, applied the level.

The contractor laid the cement and after that the emblematic elements of consecration were applied, first corn, the emblem of plenty, by Dr. Kerr; next wine, the emblem of joy and gladness, by Dr. Willis, and last of all the oil, emblematic of peace and consolation, by Mr. George Derby.

An address was given by Dr. H. E. Young, secretary of the provincial board of health, after the architect, Captain Ralph Berrill, had been presented to the acting grand master and received from him the plans.

NEED FOR SOLARIUM

Dr. Young said that from its very inception the Solarium had demonstrated its need and had received from the beginning the whole-hearted support of many citizens. That support had made possible the success which the institution had enjoyed up to the present. But the work was expanding, and the need for charitably-minded friends was greater than ever. Dr. Young sketched the beginning and progress of the Shrine campaign on behalf of the great chain of hospitals for crippled children which they had instituted. With their enormous membership it was possible for them to feel assured of the maintenance of these institutions.

GENESIS OF MOVEMENT

Montreal and Winnipeg, in Canada, already had Shrine hospitals. The need of one in Western Canada had become obvious. Then more recently they had established what were known as orthopaedic units. They had built up a corps of specially trained men to take charge of the work. Dr. Young recalled that while he was studying the question he had found in Seattle an institution started some twenty years ago by a woman, and he had already sent some small patients there when the women's institutes in British Columbia had communicated with him concerning the treatment of a crippled child. He had met these women and told them what was being done in Seattle. This had caught their imagination and then and there were laid the seeds of what had since developed into a splendid organization, under Women's Institute auspices, for the care of crippled children.

Dr. Young, at this point, told the story of Othea Scott, the first patient at the Solarium. Brought from Denman Island by airplane, she was in such a badly deformed state that she was considered almost beyond treatment, but, he added, indicating Othea Scott (popularly known as Polly), standing near, this was evidence of what the treatment at the Solarium could do. She was now on the staff at the institution.

Dr. Young referred also to the good fortune which the Solarium movement had experienced in securing Dr. C. Wace at the very beginning. Keenly interested in the idea, he had made a close study of climatic conditions at various points in British Columbia and had found, on examining the meteorological records, that Mill Bay, Vancouver Island, offered the best available. He had also studied the system of treatment in vogue in such places as the famous Goyer institution in Switzerland and Sir Henry Gauvain's hospital in England. The site at Mill Bay, Malahat Beach, had been acquired, and the women's institutes and others interested had found sufficient funds to complete the first unit free of debt.

UNITS TO EXTEND

"It will not be many years before you see here not only British Columbia units but units built by each of the Prairie Provinces, for as the medical profession in those other parts of Canada discover the advantages which we enjoy here, they are certain to want to send their patients here for treatment," Dr. Young stated. The only thing needed to make the Solarium efficient in the best sense was public support, for Dr. Wace and the climatic advantages were performing miracles in the cure of the little cripples.

The formal part of the programme concluded with the pronouncing of the benediction by Hon. J. Hinchliffe, and the singing of the Doxology. As the last notes of the hymn died away the voices of the fifty little patients, many of them bedridden, were heard singing "O Canada," after which they sang in unison the National Anthem.

COBBLE HILL INSTITUTE

Tea was served by the members of Cobble Hill Women's Institute, under the direction of Mrs. C. Wace, Mrs. T. P. Barrie, Mrs. W. C. Campbell, Mrs. W. Olstroff and Mrs. H. MacMillan, with helpers organized by Mrs. D. Alexander and Mrs. Rumney. The proceeds from this are to be devoted to the Solarium activities.

Visitors seized the opportunity to examine the site of the new Shrine unit, as well as the cornerstone with its striking and characteristic embellishment of scimitar and crescent. The stone itself was the gift of Noble John D. Gilvray, of Islam Temple, San Francisco, being a facsimile of those placed in all Shrine hospitals.

The little patients played an important though unofficial part in the afternoon's programme, as long before the formal part of the programme began they were entertaining their friends from their cots on the sunny veranda. Later each child was the recipient of a gift presented by the ladies of the Mystic Order of the Shrine.

PRESENT AT CEREMONY

Among those present at the laying of the cornerstone were Chief Justice J. A. Macdonald, official administrator of British Columbia, and Mrs. Macdonald; Hon. R. H. Pooley, representing the British Columbia Government; Mrs. Pooley; Hon. S. L. Howe, Provincial Secretary, and Mrs. Howe; Hon. F. P. Burden, Minister of Lands, and Mrs. Burden; Mayor and Mrs. Anscomb, Mr. and Mrs. E. C. Hayward, Mrs. R. Baird, Mrs. Hinchliffe, Lady Lake, Mr. F. Landsberg, Mrs. Berrill, Mrs. Felton, Captain Money, Mrs. Eardley Wilmot, Colonel and Mrs. Holden, Miss Thornley, Mr. and Miss Lonsdale, Rev. W. Willie, Miss Ada Lacey, worthy grand matron of the Grand Chapter of the Order of the Eastern Star in British Columbia; Mary H. Austin, past grand matron of the Eastern Star; Commander and Mrs. Alleyne.

Officers of the Grand Lodge, A.F. & A.M., were present, as follows: Mr. Robert Baird, past grand master, who acted as grand master; Dr. D. E. Kerr, of Duncan, deputy grand master; Dr. S. J. Wills, as senior grand warden; Mr. George Derby, junior grand warden; Mr. M. J. Little, as grand secretary; Mr. E. E. Leason, as grand treasurer; Hon. J. Hinchliffe, as grand chaplain; Mr. James W. Hudson, as grand marshal, and Mr. H. Hughes, grand tyler.

Others in the procession included: Dr. E. B. Paul, past grand master; Mr. E. C. Hayward, Mr. Percy Marchant, Mr. W. S. Terry, Mr. Staneland, Mr. Barton and Mr. C. B. Deaville.

Gizeh Temple, Order of the Mystic Shrine, had a big representation, including Mr. W. O. Wallace, potentate; Mr. George Perdue, past potentate; Mr. E. E. Leason, grand treasurer; Mr. D. D. Munro, Vancouver, past potentate, and the Shrine Band, in charge of Bandmaster Noble J. M. Miller.

Almost the entire personnel of the Queen Alexandra Solarium board of directors was present: Mrs. Curtis Sampson, president; Mrs. W. Peden, Mrs. A. Gale, Mr. W. B. Lanigan, Mr. J. P. Babcock, Mr. Goulding Wilson, Mr. J. L. Dunlop, Sir Richard Lake, Mr. J. W. Hudson, Miss Bruce, Mr. E. E. Leason, Mr. Robert Baird, Dr. Felton; also the medical superintendent, Dr. C. Wace; Miss Stone, lady superintendent; the secretary, Mrs. N. G. Glasser; Dr. J. N. Taylor, of the medical staff, and Miss G. Evans. Sixteen members of the Colwood Women's Institute were present.

The following represented the Solarium W.A.: Mrs. Beveridge, Miss Ravenhill, Mrs. Hartley, Mrs. Peden and Mrs. Gale.

Czechoslovakia is carrying out a plan to provide electric power to all cities and rural sections.

SEAPLANE FLIGHT

PERNAMBUCO, Brazil, May 14.—Jean Mermos and his two companions of his mail seaplane flight from Paris across the South Atlantic, arrived at the Campo Ibura today from Natal, where they landed yesterday. They were en route to Rio Janerio.

New $30,000 Addition Begun at Solarium

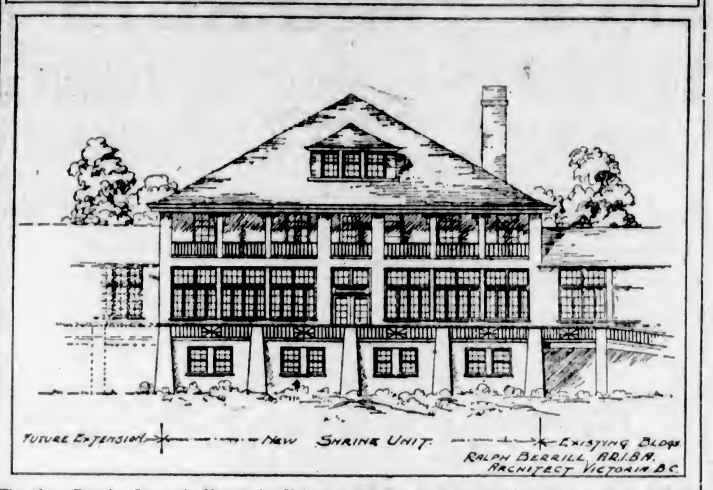

The Above Drawing Shows the New Shrine Unit as It Will Appear When Finished. The Architect Is Captain Ralph Berrill, A.R.I.B.A.

Lays Cornerstone of New Shrine Unit

—Photograph by Steffens-Colmer.

MR. ROBERT BAIRD
Past Grand Master, A.F. & A.M.

Solarium Does Much for Crippled Child

This Unit of the Queen Alexandra Solarium Was Opened Over Three Years Ago by Sir Henry Gauvain, and Has Since Then Treated Scores of Crippled Boys and Girls and Helped Them Toward Health.

There Are Times When Nothing Can Take The Place Of

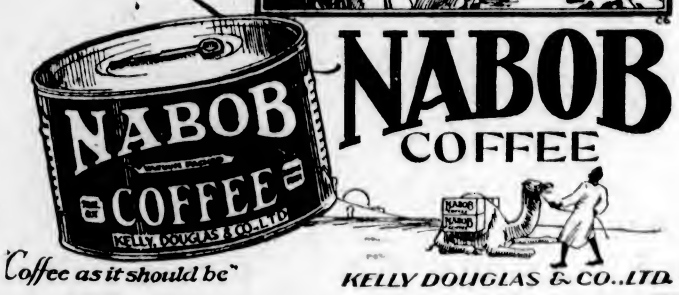

NABOB COFFEE

"Coffee as it should be"

KELLY DOUGLAS & CO., LTD.

NO-MAR FURNITURE

Spilled Perfume or medicine, won't hurt the fine finish of this furniture.

That's because it is NO-MAR—a finish that is not only more beautiful, more lustrous in appearance and more lasting, but one that is proof against nearly all minor household mishaps. There is only one NO-MAR and that is Malcolm & Hill NO-MAR, sold by leading furniture stores everywhere. Look for the guarantee tag that identifies the genuine.

If your dealer hasn't NO-MAR write for our folder showing distinctive suites and pieces. We will tell you where you can buy NO-MAR. Malcolm & Hill Limited, Kitchener, Ontario

IF IT'S NOT MALCOLM & HILL—IT'S NOT NO-MAR

FURNITURE IS ONLY AS GOOD AS ITS FINISH

FINANCE - COMMERCE - MARKETS

Trade Volume Expands But Participation by Public Is Negligible

NEW YORK, May 14.—The bulls nailed their colors to the utilities and rails today and marched quietly through a stock market session that offered comparatively minor obstacles to progress toward higher ground.

There was little or no effort to over extend the gains, however, and speculators for the rise were satisfied with 1 to 3-point mark-ups on the leading shares. Volume of trading expanded considerably over that of yesterday's, exceeding 3,000,000 shares, but the public's participation remained negligible.

RAILS MAKE GAINS

Numerous rails, including Canadian Pacific, made net gains of 2 to 3. Texas Pacific rose 6.

Operations in the utilities met with about the same success. Advances of 2 to 3 points were made by Public Service of New Jersey, Standard Gas, Consolidated Gas, Pacific Lighting, Pacific Gas, American and Foreign Power, Southern California Edison and North American. Vanadium Steel was marked up 10 points. United States Steel sold at 175 3-8, about 10 points above its year's low established last week and closed at 174 3-4.

COPPERS HEAVY

The coppers were heavy on lighter purchases of the metal, International Salt dropped 16 points, but closed only 4 1-2 points lower.

The foreign currencies were firm.

Stock privilege issues felt the buoyant effects of a rising stock market today and stole the spotlight from investment issues.

The demand for convertibles was the heaviest in some time. Share features rails participated in the rise.

The day's sales were below normal.

(Branson, Brown & Co., Ltd.)
(All Fractions in Eighths)

	High	Low	Close
Alleghany Corpn.	26-3	25-7	26
Allied Chem.	218	216	219
Amerada Corpn.	25-4	25-2	25-2
Am. Can.	146	144-2	145-4
Am. For. Power	83	81-1	82-7
American Ice	28-6	28-2	28-6
Am. Locomotive	67	66-6	66-6
Am. Smelters	72-4	70-2	70-3
Am. Steel Fdy.	42-4	42-4	42-4
Am. Sugar	61-8	61-2	61-8
Am. Sum. Tob.	15-4	15-4	15-4
Am. Super Power	34-4	34-2	34-4
Am. Tel. & Tel.	250-5	247	250-2
Am. Tobacco "B"	260-2	255-6	257
Anaconda	62-7	61	62
Armour "A"	7	5-7	6-5
Ass'd Dry Goods	46-3	45	45-5
Atlantic Refinery	43-5	43-1	43-2
Atchison	228-6	224-2	227-7
Auburn Motors	191-4	188	198
Baltimore & Ohio	116-4	115-6	115-1
Bangor & Ar'st'k	78-2	76-2	78-2
Bethlehem Steel	98	96-2	97-2
Bosch Magneto	40-2	39-5	40-2
Brooklyn Manhat.	78-2	76-2	78-2
California Pack'g	69-7	69-7	69-7
Calumet & Aris.	66	64-4	64-4
Calumet & Hecla	21	20-5	20-6
Can. Dry Ging. Ale	64-2	63-4	64-1
Can. Pacific	208	205	207-4
Cerro De Pasco	57-4	57-4	67-4
Chesap'ke & Ohio	216	213	214
Chi. Gt. Western	15-2	14-2	14-7
Chi., Mil. & St. P.	22	20-7	21-8
Chi. & Northwest	83-1	82	83-1
Chi., R.I. & Pac.	113-6	112-7	113-6
Chrysler Motor	36	34-7	33-3
Cities Service	38-2	37-6	38-2
Coca Cola	185	183-4	184-7
Congoleum-Nairn	15-2	15-2	15-2
Col. Fuel & Iron	49-7	47	49-4
Columbia Gas	64-2	62-7	63-6
Col. Graph'ons Co.	28-6	28-2	28-4
Cons. Gas	131	127-4	131
Cont. Motor	5-5	5-3	5-3
Corn Products	106-2	105-7	106
Curtiss-Wright	11-2	11	11-2
Davison Chemical	32-2	27	37-4
Dupont Powder	133	131-4	131-4
Eastman Kodak	251-7	246-2	246
Elec. Power	82	80-4	81-7
Engin'rs P'b. S'rv.	60-6	60-6	60-6
Erie	50-4	47-4	46-8
Foundation Co.	22-6	22-4	22-6
Fox Film "A"	63-6	63	62-2
Freeport, Texas	50-4	48-4	50
General Am. Tank	106-6	106-6	106-6
General Asphalt	59-8	59-2	69-6
Gen. Electric	85-1	83-1	84-2
Gen. Food	59-2	58-7	69-3
Gen. Motors	49-7	43-5	48-7
Gen. Ry. Signal	97	96	96
Gold Dust	48-2	45-2	45-2
Goodrich Rubber	43	41-4	41-4
Granby	35	34	34-2
Great North., Ore.	21-2	21-1	21-1
Great North., pfd.	93-8	92-4	93-6
Grigsy-Grunow	21-8	21-2	21-2
Gulf States Steel	67-7	64-4	67-7
Houston Oil	105-4	103	104-5
Howe Sound	32	31-4	31-4
Hudson Motor	45-3	44-8	45-1
Hupp Motors	20-3	20-3	20-3
Illinois Central	129-9	129-4	129-6
Inspiration	20-6	20-1	20-3
Intl. Cement	69	69	69
Intl. Comb. Eng.	11-1	10	10
Intl. Harvester	109-2	107-5	108-3
Intl. Match, pfd.	83-4	83-4	83-4
Intl. Paper	26-8	26-4	26-4
Intl. Nickel	33-8	33-1	33-2
Intl. Tel. & Tel.	65-2	93-2	65
Johns-Manville	114	111-7	111-7
Kan. City South.	76-2	76	76-2
Kelvinator	25-6	24-2	25-2
Kannecott Copper	48	47	48-4
Kolster-Radio	5-6	5-3	5-3
Lehigh Valley	74-4	73	74
Mack Truck	69-7	69-4	69-7
Maytag Co.	17-4	17-4	17-4
Mex. Seaboard	29-3	28-5	28-6
Mid. Cont'nt Pate.	28-6	28-2	28-4
Miss. Pacific	83	83	83
Montgomery Ward	43-2	44	44-6
Nash Motors	43	43-5	43-5
National Biscuit	67	26	66
Natl. Cash Reg.	56	65-7	65-7
Natl. Dairy Prod.	59-2	66-4	59-1
Natl. P'r & Light	48-6	47-4	48-8
Nevada Cons.	22-4	21-2	21-2
Norfolk & West.	242	242	242
North American	121-4	119-5	121-4
Northern Pacific	64	63	63
N.Y. Central	177-4	174	175-4
N.Y., N.H. & Hart.	116-4	114-2	115-2
N.Y., Ont. & West.	14	14	14
Packard Motor	18-4	18	18-2
Pan-American "B"	67	65-3	65-3
Paramount Publix	70-4	70	70-2
Pathe, com.	7-1	8-7	7
Pennsylvania R.R.	78	77-4	78-3
Phillips Pete	42	41-6	41-7
Producers & Ref.	5-4	5-4	6-4
Public Ser. of N.J.	118-2	115-4	118-2
Pullman Co.	78-7	78-6	78-7
Radio Corp'n	62-2	50	51-6
Radio Keith Orph.	43-5	42-4	42-4
Reo Motors	10-7	10-7	10-7
Rep. Iron & Steel	66-7	64-4	55-4
Royal Dutch	54	63-6	63-5
Sears Roebuck	85-4	84-7	85-4
Shattuck-Denn	6-2	6	6
Shell Union	22-4	22-2	22-2
Simmons Co.	42-2	40-1	42-6
Sinclair Cons.	28-6	28-2	28-2
S. Cal. Edison	68	65-1	67-6
Southern Pac.	122-4	121-4	121-4
Southern Railway	114-8	111-2	114-6
Standard Brand	23-2	23	23-1
Standard Gas	118-7	116-1	118-6
Standard Oil, Cal.	72-7	71-6	71-6
Standard Oil, N.J.	81-2	80	80-4
Standard Oil, N.Y.	37-2	36-6	37
St. Louis & S. Fran.	114-6	114-6	114-6
Studebaker	37-8	36-4	36-4
Texas Co.	56-6	58	58-2
Texas Gulf Sulphur	61-4	60-2	60-4
Timken Roller	77-3	76-3	76-2
Tobacco Prod.	4	3-7	3-7
Union Oil of Calif.	45-2	46-2	48-2
Union Pacific	226-2	224-4	226-2
United Gas (Tex.)	38-2	35-6	38
U.S. Cast I. Pipe	33-3	32-4	33
U.S. Ind. Alco.	93-7	93-5	93-5
U.S. Rubber	29-2	29	29
U.S. Steel	175-3	172	175
Underwood Typ.	113	111-6	112
Union Carbide	89-1	97-2	87-2
United Corp'n	49-2	47-1	48-2
Utl. P'w'r & Light	41-7	40-7	41-2
Vanadium	119	106-4	115
Wabash	62	49-4	61-6
Warner Bros. Pict.	65-7	67-4	67-4
Warren Bros. Pavg.	58-4	57-7	66-7
Westing. Air Br'ks	44-7	44-4	44-4
Westing. Elec.	180-4	177	179-6
White Motor	38-3	35-6	35-6
Willys-Overland	8-2	6-1	6-9
Woolworth	64	63-2	63-2
Yale Towne	61	46	46
Y'gston Sh. & Tu.	122-8	122-6	122-6
Yel. Tr'k & Coach	29-3	23	28-5

VICTORY AND WAR LOANS

VICTORY LOAN, 5½%

Interest due—	Buy	Sell
1933, 1st May & Nov.	102.20	102.70
1937, 1st June & Dec.	105.85	106.45
WAR LOAN, 5%—TAX FREE		
1931, 1st April & Oct.	99.80	100.40
1937, 1st Mar. & Sept.	102.26	102.75
(Payable New York)		
VICTORY LOAN, 5½%—TAX FREE		
1932, 1st May & Nov.	100.75	101.25
1934, 1st May & Nov.	101.60	102.10
DOMINION LOAN		
1943, 15th Apr. & Oct., 5%	101.45	101.85
1940, 1st Mar. & Sept., 4½%	97.15	97.75
1944, 15th Apr. & Oct., 4½%	97.15	97.65
1946, 1st Feb. & Aug., 4½%	97.25	97.85

Add accrued interest to date:
1937, 164 days, 2.471 per $100
1932, 1933, 1934, 12 days, .186 per $100.
1943, 29 days, .387 per $100.
1944, 30 days, .367 per $100
1946, 102 days, 1.257 per $100.

Brokerage rate on Victory and War Loans, ¼ of 1%.

AFTER THE WAR BONDS

Victory Bonds taught those who save in limited sums that the bond field was safe and highly profitable in interest yield.

Our own Bond Department has since made our bond issues available to small sums through its Deferred Payment Plan.

By means of this, anyone can have Bond Interest and Bond Security, even though they build a surplus a few dollars at a time.

PEMBERTON & SON
INVESTMENT BANKERS
Phone 344 Established 1887 1014 Broad St.

ODD LOT BONDS AT ATTRACTIVE PRICES

					Price	Yield
$1,000	City of Vancouver	5 %	Feb.	1, 1939	99.75	5.04%
$2,000 / 1x500	City of Victoria	5½%	Feb.	1, 1938	102.93	5.05%
5x100	District of N. Vancouver	5½%	Mar.	1, 1958	98.50	5.10%
4x500	City of Victoria	5½%	July	1, 1952	105.00	5.12%
$1,000	City of Nelson	5 %		1947	98.50	5.12%
$ 500	City of New Westminster	5 %	Jan.	1, 1934	99.10	5.25%
$1,000	City of N. Vancouver	5½%	June	20, 1930	100.00	5.50%
$1,000	Chilliwack	6 %	Jan.	2, 1931	100.43	5.50%
$4,000	Trail	6 %	Aug.	1, 1941	104.22	5.80%
$1,000	B.C. Electric, Gig Western Power Co.	5 %	July	1, 1949	97.00	5.75%
72 shs.	B.C. Electric Power & Gas Co.	6 %	Preferred		103.25	5.82%
10 shs.	Canadian Western Natural Gas Co.	6 %	Preferred		96.00	6.25%
139 shs.	McLennan, McFeely & Prior Co.	6½%	1st Preferred		100.00	6.50%

Business Established 1889
A. E. Ames & Co.
LIMITED
Phones 9080, 9081 and 9082
810-818 Belmont House, Victoria
Montreal New York Toronto Vancouver London, Eng.

FOREIGN EXCHANGE

NEW YORK, May 14.—Foreign exchanges irregular.

France—3.92¼; cables 3.92⅝.
Italy—5.24; cables 5.24⅝.
Belgium—13.95½.
Germany—23.84½.
Holland—40.19½.
Norway—26.74½.
Sweden—26.74.
Switzerland—19.32½.
Spain—12.20.
Greece—1.29⅝.
Poland—11.25.
Czechoslovakia—2.96¼.
Jugoslavia—1.76½.
Austria—14.09½.
Rumania—.59⅝.
Argentina—38.45.
Brazil—11.85.
Tokio—49.27.
Shanghai—49.24.
Montreal—98.00.

STERLING EXCHANGE

NEW YORK, May 14.—Demand 485¾; cables 485 15-16; sixty-day bills on banks 483 11-16.

BROAD UPSWING SEEMS JUSTIFIED

Texas Corporation Common Already Brought to Highest Levels on Recovery

(B.C. Bond Corporation, Ltd.)

NEW YORK, May 14. (By Caplane).—The revival of the buying movement in the oil group brought Texas Corporation common stock to the highest levels on the recovery. While in yesterday's movement the advance in Texas was not an exception, we believe that the position of this company is sufficiently strong to justify a broader upswing in the near future. Despite the unsettled conditions in the oil industry and the low prices for gasoline and crude oil in 1929, Texas succeeded in showing earnings of $5.12 per common share against $5.56 for the previous year. The decline was negligible when the heavy overproduction in this industry in 1929 is taken into consideration.

Conditions are rapidly changing and the position of Texas Corporation is so important that but slightly improved prices can bring a rapid rise in net revenue. During the period of unsettlement in the industry Texas expanded its sphere of activity and succeeded in purchasing a number of retail outlets where its representation was not very strong.

The company is one of the several leaders in the field which are now actively engaged in developing their natural gas properties, and it is participating in the new pipe line which connects the Chicago district with the natural gas supply. With a rising market for the oil stocks, Texas should do considerably better, and purchases are recommended.

ZENITH RADIO

Usually when rights are overhanging the market, a stock accomplishes very little. Only shortly before the rights expire the stock finds good support. Zenith did not act according to precedent, and, though the rights were traded for the last time in the regular way yesterday, the stock's performances were not satisfactory. To all appearances the support given this issue while the rights were overhanging the market was utilized for liquidation by those who lost hope for a recovery. While the stock, when compared with last year's prices, appears cheap, the situation in the industry is such that very few of the lesser enterprises will be able to stage a comeback.

The new capital which is being raised by Zenith may help it for a little while, and may even bring the company back as a strong competitor. The odds, however, are largely against smaller units in the radio field, with the entry of General Motors and the expansions by the minor concerns is beclouded. We believe that holders of this stock will be served better by seeking more promising commitments in other fields or, if one insists on retaining a radio stock, he should switch into an issue occupying a major position. Zenith, though a well-established enterprise, is not in such a situation. "R.C.A." or Grigsby-Grunow now appears a most attractive holding.

Dividend of Fifty Cents Is Declared

INDEPENDENCE, Kansas, May 14.—Officials of the Prairie Oil & Gas Company today announced the company's directors have declared a dividend of fifty cents a share, payable June 30, to stock of record May 31.

NEW YORK CURB

(B.C. Bond Corporation, Ltd.)

	Close
Assd. Gas & Elec.	26⅛
Amn. Maracaibo	4⅛
Amn. Solvents & Chem.	14⅞
Amn. Solvents pfd.	26⅝
Amn. Super Power	25⅛
Avi. Corpn. of Indiana	2⅝
Amn. Cyan "B"	27¼
Cities Service	37⅝
Cities Service pfd.	96⅛
Oil Stocks "A"	10⅛
Detroit Aviation Corpn.	7⅝
Eisler Electric	16⅝
Elec. Bond & Share	108
Engineers Gold	1⅛
Fokker Aero	25⅛
Ford Motors, Canada	38
Ford Motors, England	18
Fox Theatres "A"	14⅝
Central States Electric	24
Gotham Knitting	2¼
Humble Oil	107¼
United Founders	39⅛
United Gas (new)	22⅞
Cord Corpn.	11⅛
Douglas Aircraft	20
Cosden Oil	66¼
Intl. Utilities "B"	18⅛
Intl. Petroleum	21⅝
Interstate Equities	11⅝
Newmont Mining	118⅛
Niagara Hudson Power	22⅛
Shattuck Denn	6⅛
Standard Oil of Indiana	65
Trans America Corpn. (new)	44¼
United Gas, Texas	38⅛
Vacuum Oil	90⅝
Penroad	14
N. Amer. Aviation	11¼
Imperial Oil	26⅛
Midland Royalties pfd.	24⅝
Midland Royalties com.	20
United Light & Power "A"	49⅝
Niles, Bement, Pond	44
Arkansas Nat. Gas	12⅝
Pub. Utilities Holding Corpn.	24⅛
U.S. Elec. Power Corpn.	17⅝
Avi. Corpn. of Dela.	40⅛
U.S. Verde	13
Indian Territory Oil "A"	28⅝
Indian Territory Oil "B"	29

WHEAT TRADE LIGHT WITH PRICES LOW

Scattered Local and Commission Selling Finds Support Only Fair in Chicago Market

CORN DULL WITH LOCAL BUSINESS

(B.C. Bond Corporation, Ltd.)

CHICAGO, May 14.—Wheat trade was light, but prices averaged lower due to scattered local and commission house selling, which found support only fair. Houses with Eastern connections were sellers at times, while support came mainly from shorts.

Sentiment remains mixed. There was a moderate export demand at seaboard, with sales of around 400,000 bushels in all positions, and United Kingdom was said to be after both hard winters and Manitobas. A little business in new crop hard winters is understood to have been done at the Gulf, with No. 2 hard offered at a slight premium over Chicago September.

Liverpool closed ½d to ¾ lower, with a light trade.

World's available supplies decreased 13,397,000 bushels for the week and are 348,542,000 bushels above last year. Buenos Aires was unchanged to ¾ higher at midday.

Corn was dull and trade largely of a local character, with prices averaging slightly lower. Weather conditions over the belt were mainly favorable for field. North American available stocks decreased 2,983,000 bushels for the week and are 18,469,000 bushels, against 25,197,000 bushels last year. Oats held within a narrow limit, while rye was easier in sympathy with wheat.

	High	Low	Close
Wheat—			
Dec.	111	110⅛	110⅝ @ 110¾
July	103⅞	102⅝	103⅛
May	102¾	101⅛	102⅝
Sept.	106⅛	105⅛	105⅞ @ 106
Corn—			
Dec.	75⅞	73	75½ @ 75
July	80	79¼	79⅛ @ 79⅝
May	76⅞	76¼	76⅝
Sept.	81	80⅛	80⅛ @ 80⅝
Oats—			
July	41⅝	41⅛	41⅛
May	42¼	41½	41⅝
Sept.	40⅛	40⅛	40¼
Rye—			
July	53⅛	42¼	42⅛
May	59	56⅛	58⅛
Sept. 67⅝	67⅝	66⅛	65⅛

INDEMNITIES FOR THURSDAY

	Bid	Offer
Wheat—		
Dec.	109⅝	111
July	102¼	102⅞
Sept.	105⅞	106⅝
Corn—		
Dec.	74½	..
July	76⅝	80
Sept.	80	80⅞

CASH CLOSES

Wheat—No. 2 H., 101½.
Corn—No. 2 M., 79½, 2 M., 76¼; 1 Y., 81; 2 Y., 80⅛ @ 81; 2 Y., 72 ¼ 79½; 5 Y., 76; 3 W., 76⅛, 42¼; 4 W., 40½ @ 41.
Oats—No. 2 W., 43 @ 44; 2 W., 41½ @
Rye—None.

FOREIGN BONDS

(Branson, Brown & Co., Ltd.)

	Bid	Asked
Argentine 6's, 1957	96¼	98⅞
Argentine 6's, 1959	96	89½
Austrian 7's, 1943	104½	104¾
Belgian 6's, 1955	102⅛	102⅝
Belgian 7's, 1955	112¾	113¼
Belgian 7's, 1956	105	106½
Belgian 7's, 1956	106	106⅛
Bolivia 8's, 1947	95⅞	97¼
Brazil 6½'s, 1957	82⅞	83¼
Bordeaux 8's, 1934	101½	101⅝
Chile 8's, 1950	90⅝	61¼
Chile 7's, 1942	100¼	100⅝
Fat. Ry. 7's, 1954	105⅝	106¼
French 7's, 1949	117½	118
French 7½'s, 1941	122	122½
Fr. SS 7's	103⅞	104⅞
Finland 7's, 1950	99⅝	100½
German 7's, 1949	108⅝	108⅝
Hungary 7½'s, 1945	85½	95⅝
Italy 7's, 1951	98⅝	89¼
PU 7's, 1957	96¼	96⅞
Jap 6½'s, 1954	102¼	102⅝
Lyons 6's, 1934	103¼	103⅝
MSS 6's, 1934	103¼	103⅝
Nord 6½'s, 1950	104½	105
Norway 6's, 1944	107⅝	102⅞
Seine 7's, 1942	107	107½
Siemen & Hal. 6½'s, 1951	104⅝	104⅞

Money at Work
Earning—Saving—Investing

AUTHORIZED CAPITAL $1,000,000.00

ISSUED CAPITAL $200,000.00

There is a big difference between them.

The authorized capital and issued capital of a corporation should not be confused by the investor.

Often the investing public is confused and many times misled by the term "authorized capital."

The total amount of stock or bonds, or whatever the security may be, which a corporation may legally sell in accordance with the terms of its charter and by-laws is its "authorized capital." Authorized capital should not be confused with the amount of capital actually issued and outstanding in determining the value of outstanding shares, bonds, nor in forming an opinion of the financial strength or size of a corporation. A company might have an authorized capital of $1,000,000 with only $200,000 of it issued and outstanding so that instead of it actually being a million-dollar company, it would be worth only one-fifth of that amount.

An unissued share of stock or a bond has the same effect upon the actual worth or value of the issued shares or bonds of a corporation as though it were not in existence.

Copy't, 1930, Associated Editors, Inc.

Going Higher Again Today Says Whitney

(Branson, Brown & Co., Ltd.)

NEW YORK, May 14.—Whitney, of Wall Street Financial Bureau, says:

Today constituted another valuable contribution to the resumption of the advance which followed our last intermediate buying point on Tuesday, in addition to which it gave us the anticipated two-hour dip late in the session. The closing tendency to eliminate the effects of this dip, however, minimized the probability of any carryover into tomorrow's market beyond a possible twenty-minute trading setback around the opening.

Following this, we shall undoubtedly begin to discount a decrease in brokers' loans of sufficient size to provide the week-end stimulus to the higher prices the market is entitled to anyway.

Those skeptical on the present market's possibilities of advance might well consider current opinion from abroad. Often a European view of American conditions is of value, due to the better perspective obtained there. Two interesting observations are reported—the first by The British Board of Trade Journal, which, considering the cost of wholesale prices since 1920, arrives at the conclusion, which confirms previously expressed opinions, that the commodity price level is at rock bottom; the second, that large remittances are going forward to New York from all European countries for the purchase of what are considered bargains in American stocks.

The Government action against Radio Corporation, now officially announced, turns out to be exactly the routine matter which you were advised it would be, the wording of the action being "to test the legality of arrangements existing between Radio Corporation, General Electric, Westinghouse, American Telephone & Telegraph and six other corporations." The suit is concerned chiefly with the legality of these patent arrangements. Market action of Radio continues to be such that only one thing can be said concerning it, viz., if it is not already owned, buy it.

Announcement that Montgomery Ward and Sears Rosebuck will next week discontinue prepayment of freight orders may, I believe, be taken as a sign heralding the turning point in the affairs of the mail order industry. For weeks the buying of Montgomery Ward has been of the highest calibre, and the stock should be bought and held. The oils are giving you the intermediate dips, which should be utilized for buying on the basis of higher prices a little later on. American Maracaibo is at its best price of the year. If it is not owned, it should be bought before it crosses $5. The Barco Concession is to be restored by the Republic of Colombia. This, and this alone, should make the issue worth approximately double its current selling level. Hence our final word to buy it.

Expect the rails to lose little time in beginning a move which will feature the week-end market. Chicago, Great Western preferred should quickly reflect an approximate duplication of what has just happened in Missouri Pacific.

BOND HOLDERS APPROVE PLAN

MONTREAL, May 14. — Bond holders of the Dominion Iron & Steel Company, at a meeting here today, approved the plan whereby their holdings will be exchanged for bonds of the new Dominion Steel Corporation.

The meeting was the first of a series in which the various investors in British Empire Steel Corporation and its subsidiaries will be asked to approve the recently-announced reorganization plan of the directors. Under this plan the British Empire Steel Corporation will become the Dominion Steel Coal Corporation, and the various classes of stocks and bonds outstanding will be exchanged for those of the new company.

MONTREAL STOCKS

(Branson, Brown & Co., Ltd.)
(All Fractions in Eighths)

	High	Low	Close
Alta. Pacific Grain	18	18	18
Abitibi	32-3	21	32-2
Asbestos	2	2	2
Atlantic Sugar	6	6	6
Ass. Breweries	15-4	15	15-4
B.A. Oil	36-6	36-9	36-6
Bell Telephone	153-4	152-2	152-2
Brazilian Trac.	60-2	59	50-1
B.C. Fish. & Pack	7-3	7-3	7-3
Brompton Paper	27-4	27-4	27-4
B.C. Power "A"	41-2	41-2	41-2
B.C. Power "B"	20-7	20-7	20-7
Can. Bronze	49	48	49
Can. Celanese, com.	13	13	12
Can. Cement, com.	18-1	18-1	18-1
Can. Car Fdy., com.	25-6	25	25-6
Canada Gypsum	22-4	22-4	22-4
Can. S.S., com.	17	17	17
Can. S.S., pfd.	65	65	65
Can. Converters	70	70	70
Can. Ind. Alcohol	7-4	7-4	7-4
Gen. Steel Wares	12-4	11-4	11-4
Carling B'wing Co.	2	2	3
Cons. M. & S.	221	218	218
Dom. Bridge	67	66-1	66-1
Dom. Glass	118-4	116-4	116-4
Dom. Textile	70	70	70
Drydan Paper	10-1	10-1	10-1
Fraser Companies	14-4	14-4	14-4
Hiram Walker	11-6	11-4	11-4
Imperial Oil	26-2	25-6	25-6
Intl. Pete.	21-6	21	21-2
Massey-Harris	24	33-4	33-4
McColl-Frontenac	29-4	28	28-2
Montreal Power	127-4	126-4	127-4
National Breweries	33-1	33	33-1
Noranda	30	29-2	29-2
Page-Hersey	94	94	94
Penmans, Ltd.	65	65	65
Power Corp'n	83-1	83	83-1
Shawinigan	78-1	75-4	75
Steel of Can.	45	45	45
Winnipeg Elec.	44	41	44

METAL MARKET

LONDON, May 14—Standard copper, spot, £56 5s.; futures, £55 15s.; electrolytic, spot, £60; futures, £61 10s.

Tin, spot, £18 5s.; futures, £18 2s. 6d.

Zinc, spot, £16 10s.; futures, £17.

AT NEW YORK

NEW YORK, May 15.—Copper, steady; electrolytic, spot and futures, 13.

Iron, quiet; unchanged.

Tin, firm; spot and nearby, 33.20; futures, 33.37.

Lead, steady; spot, New York, 5.60; East St. Louis, 5.50.

Zinc, steady; East St. Louis, spot and futures, 4.65.

Antimony, 7.50.

WHEAT MARKET REMAINS DULL AT WINNIPEG

Recent Improvement in New Crop Outlook Causes Many Holders to Liquidate

COARSE GRAINS DULL WITH LITTLE TRADE

(Branson, Brown & Co., Ltd.)

WINNIPEG, May 14.—The wheat market was a dull, narrow affair again today with nothing of feature going on. Opening prices were unchanged, but gradually eased off and held mostly 1-2 to 3-4 lower. It was understood that there were some resting orders to buy in the pit from seaboard houses just under the market, but very little business was put through. On the firm spots there was wheat for sale, which was coming from the pool and commission houses.

There has been so much improvement the past two weeks in the new crop outlook that many holders are liquidating and giving up hopes of higher prices for the time being at least. The market appears to be in a rut with the trade generally prepared to await further developments before making new commitments either way. Export sales overnight were close to 300,000 bushels of Manitobas, but this business was largely done by the pool and was not reflected locally.

The demand for cash wheat was slow and spreads on some grades were 1-4 off. Holders were offering some odd lots at previous closing bids, but were not pressing sales. European crops are considered mostly favorable, but the weather has been too wet and cold in some countries, and the new wheat plant is not looking as healthy as it was.

So far as the crop news of this country and the United States is concerned the picture is bearish, although some reports from the Southwest indicate that more of the early damage was more permanent than was supposed. Look for a two-sided market, but suggest purchases on setbacks for quick turns.

Coarse grain markets continued dull with a very small trade passing and all prices were lower today. In the cash markets there is not much doing with only a few cars of oats and barley taken by Eastern Canada. Flax market was somewhat stronger today, but offerings were scarce and very little was going on.

	High	Low	Close
Wheat—			
May	106⅝	105⅝	105⅝
July	108⅝	107⅝	107⅞
Oct.	111	110⅝	110⅛
Oats—			
May	50	49½	49½
July	50½	50	50¼
Oct.	47⅝	46⅛	47¼
Rye—			
May	60⅝	60⅝	60½
Oct.	67⅛	66	66½
July	62⅞	62¼	62⅞
Barley—			
May	44½	44½	44⅝
Oct.	50⅝	50	50¼
July	46⅞	46	46⅝
Flax—			
Oct.	192½	187½	192½
July	216	211¼	216

LIVERPOOL—Open, ⅛ lower. Close, ½ to ¾ lower.

INDEMNITIES FOR THURSDAY

	Bid	Offer
Wheat—		
July	107¼	108⅛
Oct.	109⅞	111½

CASH CLOSES

Wheat—No. 1 Nor., 105¾; 2 Nor., 103⅛; 3 Nor., 100⅝; 4, 86½; 5, 60¾; 6, 71¼; feed, 62⅝; track, 105¾.

Oats—No. 2 C.W., 48⅛; 3 C.W., 46⅝; extra No. 1 feed, 46⅝; 1 feed, 45⅝; 2 feed, 40⅝; rejected, 34⅝; track, 48⅝.

Barley—No. 3 C.W., 44⅝; 4 C.W., 41¼; 5 C.W., 36⅞; 6 C.W., 27⅝; track, 44⅝.

Flax—No. 1 N.W.C., 214; 2 C.W., 210; 3 C.W., 174; rejected, 174; track, 214.

Rye—No. 1 C.W., 50½; 2 C.W., 60½; 3 C.W., 66½; rejected, 46½; track, 60½.

Stocks and Bonds

(A. E. AMES & CO., VICTORIA)

TORONTO, May 14.—Quotations at 11 a.m., Eastern time:

	Bid	Asked
Abitibi Power & Paper, pfd.	82½	
Beatty Bros., com.	25½	27
Beatty Bros., pfd.	80	81
Bell Telephone	152⅛	..
Brazilian T.L. & P.	50⅛	..
B.A. Oil	37	..
B.C. Packers	7⅛	..
B.C. Power "A"	41	..
Building Products "A"	24	..
Canadian Bakeries "A"	29⅝	..
Canada Gypsum	22⅝	..
Can. Ind. Alcohol "A"	7⅛	..
Can. Hydro-Electric	60⅝	..
Canadian Pacific (N.Y.)	208⅛	..
City Dairy, com.	61⅛	..
Cockshutt Plow	18	..
Con. Smelters	220	..
Cosmos Imp., com.	14	18
Dominion Bridge	67¼	..
Dominion Glass	118⅛	..
Ford of Canada "A"	26⅛	..
Frost Steel & Wire, com.	14⅛	16
General Steel Wares	11	..
Hamilton Bridge	21	..
Hinde & Dauch, com.	8	8⅛
Home Oil	9.75	..
Imperial Oil	25⅝	..
Int'l Nickel	33⅛	..
Int'l Petroleum	21⅛	21⅝
Int'l Utilities "A"	45	..
Lake of the Woods, com.	41	..
Massey-Harris, com.	34	..
McColl-Frontenac	25⅝	..
Montreal Power	127	..
Noranda	29.00	30.00
Page Hersey Tubes	95	..
Power Corporation	93	..
Quebec Power	63½	..
Riverside "A"	19	..
Service Station "A"	44⅝	48
Service Station, pfd. "A"	100	..
Shawinigan W. & P.	78	..
Sherritt-Gordon	1.80	1.90
Steel of Canada, com.	45	..
Sudbury Basin	2.25	..
Ventures		1.40
Walker's G. & W.	11⅝	11⅝
Western Steel Products	25	..
Winnipeg Electric, com.	43½	..

MONEY MARKETS

AT LONDON

LONDON, May 14.—Money, 2 per cent discount rates; short bills and three months, 2 3-16 per cent.

AT NEW YORK

NEW YORK, May 14.—Call money easier; 30 days, 3 to 3 1-4; 60 days, 3 1-4 to 3 1-2; 90-120 days, 3 1-2 to 3 3-4; five and six months, 3 3-4 to 4.

Prime commercial paper, 3 1-2 to 3 3-4.

Bankers' acceptances unchanged.

INVEST IN Tobacco Stocks

We Recommend the Common Stocks of two of the major Tobacco Companies, for near term appreciation.

BRANSON, BROWN & CO., LTD.
Central Bldg., Victoria, B. C. 540 Howe Street, Vancouver, B. C.
Also Courtenay and Nanaimo
Correspondents of Logan & Bryan
Members: B.C. Bond Dealers' Association, Vancouver Stock Exchange, Victoria Stock Exchange, Seattle Curb Exchange
Phones: 5600 5601 5602 5603
Direct Private Connections to All the Leading Eastern Exchanges

We Offer Subject:

NEW ISSUE

American Austin Car Co., Inc.

THREE-YEAR 7% CONVERTIBLE NOTES
With Common Stock Warrants

These notes are convertible into 125 shares common stock before May 1, 1931.

Contracts for sale of more than 151,000 cars have been approved—to be sold at less than $450.

Shipment of cars is scheduled to begin May 30.

PRICE $100—YIELDING 7%

DETAILS ON REQUEST

CHRISTY, HALL & CO., LTD.
INVESTMENT BANKERS
Christy Hall Building, 640 Fort St. Telephones, 375, 376, 523

Securities of the Higher Grade

Are considerably lower in price than they were one year ago.

We have several of the Higher Grade issues on our list at very attractive prices.

Our list will be mailed upon request.

ROYAL FINANCIAL CORPORATION, LTD.
H. W. MILLER, Manager
723 Fort Street Victoria, B.C. Phones 1025, 1026

Abitibi Power & Paper Co., Ltd.
5% First Mortgage Bonds Due June 1, 1953
Price, 89.00, to Yield 5.88%

This company is one of the largest newsprint producers in the world and is a large power producer. Earnings during 1939 were equivalent to 2 1-2 times interest requirements; the asset value is approximately 2½ times the amount of bonds outstanding. We advise the purchase of these bonds as a well-protected investment offering a good yield.

BONDS INVESTMENT STOCKS
Gillespie, Hart & Co. Ltd.
REAL ESTATE MORTGAGE INSURANCE
Incorporated 1911
611 Fort Street VICTORIA
Phones 2040-2041 VANCOUVER

Phone 6705 711 Fort Street
We recommend at market: Electric Power & Light, Cities Service, United Gas of Texas, New Westminster Paper Stock at $10.00.
HUGH ALLAN, LIMITED

Modern Stucco Bungalow in Oak Bay, with an exceptional view of Gulf Islands, Olympics and Mount Baker $5,000
MEHAREY, ROE & CO., LIMITED
STOCKS, BONDS, REAL ESTATE, INSURANCE
Phone 3366 Members Victoria Stock Exchange Fort and Broad Sts.

NORDON

This stock at 85c was a bargain. At $1.85 it is still a bargain, and has our strongest recommendation. NORDON IS GOING HIGHER! We have some important facts regarding recent developments.

MASON & DIESPECKER
Members of the Victoria Stock Exchange
MINING AND OIL BROKERS
Direct Wire Service to All Leading Canadian Exchanges
1198 Broad Street, Victoria, B.C. Phone 4430

THE ROYAL TRUST CO
EXECUTORS AND TRUSTEES
VICTORIA ADVISORY BOARD
JOHN GALT Hon. ROBERT F. GREEN
E. W. McMULLEN J. W. SPENCER
Victoria Office Belmont House Manager P. E. WINSLOW
Assets under Administration exceed $480,000,000

DIAMOND DRILLING TO BE FOLLOWED UP

Work to Develop Ore on Woodbine Has Been Planned

(Meharey, Roe & Co., Ltd.)

Further work is to be done on the property of Woodbine Gold Mining Company to follow up the encouraging results of diamond drilling. Hugh McGuire & Company and other Vancouver business men have taken over the balance of the unissued stock of the company.

It is planned to open up the ore body close to the main drift near the portal of the tunnel of the extreme eastern side, near Premier. Ore bodies revealed by diamond drilling will be followed up. The drill hole there commenced at the junction of 215X cut, and the 216X raise, dipping at an angle of 45 degrees, and striking west 20 degrees south. This hole intersects the first gold ore body at 29 feet. The objective of the work will be the 21-foot ore body averaging $8.67 in gold, a 7-foot vein running $20.80 in gold alone.

Several other diamond drill holes encountered gold and silver ore from 2 to 5 feet in width, running from $5 to $15, which can be opened up by sinking on the ore bodies.

Keep Your Money Circulating

Within the Empire applies equally to the purchase of insurance as to commodities. We are GENERAL AGENTS for old and reliable CANADIAN and BRITISH COMPANIES, which are outside the insurance combine.

Place your next FIRE or AUTOMOBILE INSURANCE policy with us and save money.

The Independent Agency
JOHNSON & COMPANY
1314 Broad Street

Bank Stocks

(BRANSON, BROWN & CO., LTD.)

	Close
Chase	140⅛
Commerce	288
Dominion	240
First National	6,000
Montreal	306
National City	202
Nova Scotia	324
Royal	300
Toronto	290

FINANCE - COMMERCE - MARKETS

STRENGTH OF FREEHOLD IS MART FEATURE

Issue Runs Amalgamated Oil Close Second in Point of Activity on Vancouver Stock Exchange

FAIR DEMAND FOR CALMONT

VANCOUVER, May 14.—Almagamated Oil continued to dominate trading on the Vancouver Stock Exchange today, although Freehold ran it a close second in point of acvtivity. Almagamated was still the victim of profit takers, whose selling forced the price down to .29, off 6c for the day. On the other hand, bullish production news sent Freehold up 7c to .60.

Progressive news from the oilfields brought a fair amount of buying in the direction of Calmont, which issue responded by gaining 11c to $1.61. The other oils were dead factors in the market.

The only change of importance to be recorded among the mines was a 3-cent registered by Big Missouri.

MORNING SALES

Oils

Amalgamated—3,500 at .27; 7,500 at .28; 6,900 at .29; 2,200 at .30; 700 at .31; 500 at .34.

A.P.C.—1,625 at 1.37; 25 at 1.36.

Calmont—30 at 1.50; 200 at 1.58; 100 at 1.53; 400 at 1.53; 200 at 1.57.

C. & E. Corporation—60 at 1.30.

Commonwealth—500 at .47; 100 at .46.

Dalhousie—200 at 1.18.

Eastcrest—500 at .37.

Fabryan Pete—3,000 at .06; 4,000 at .08¼; 400 at .06½.

Harzal—700 at .80; 100 at .81.

Home Oil—20 at 7.00.

Illinois Alberta—400 at .20.

Mayland—700 at .91; 100 at .92.

Freehold—1,100 at .57; 500 at .58; 500 at .59; 1,800 at .60; 600 at .63; 300 at .64; 8,000 at .65.

Merland—200 at .24; 1,100 at .25; 195 at .26.

Mercury—500 at .31; 300 at .32.

Royalite—26 at 27.00.

Sterling Pacific—100 at .85.

United—300 at .47; 500 at .48.

Vanalta—600 at .60.

Mines

Big Missouri—1,200 at .54.

Golconda—1,000 at .60.

Premier Gold—600 at .84; 800 at .85; 50 at .87; 400 at .88.

Reeves-McDonald—200 at .50.

Snowflake—500 at .10¼; 1,500 at .10½; 1,000 at .11.

Sunloch—200 at .75.

Topley-Richfield—500 at .01¼.

Toric Mines—100 at .55.

Curb Exchange

Cork Province—500 at .02.

Kootenay Florence—500 at .02½.

Morton Woolsey—1,000 at .05¼.

Woodbine—1,000 at .03½.

Off-Session

Homestead—400 at .46.

AFTERNOON SALES

Oils

Amalgamated—2,400 at .30; 250 at .08½; 2,500 at .29½.

A.P.C.—600 at 1.37; 350 at 1.36.

Calmont—600 at 1.75.

Commonwealth—100 at .48.

Dalhousie—1,100 at 1.20.

Freehold—500 at .60; 600 at .61; 800 at .62½; 200 at .63; 100 at .64; 1,600 at .65; 2,100 at .66; 10 at .70.

Fabyan Pete—4,000 at .08; 250 at .08½.

Home Oil—20 at 6.85; 100 at 6.90.

Mayland—1,250 at .91.

Merland—1,400 at .24; 2,900 at .25.

Mercury—300 at .32; 100 at .33.

Model—500 at .22; 100 at .22½.

Spooner—200 at .37.

Sterling Pacific—100 at .85.

United Oils—500 at .47; 600 at .48.

Vanalta—1,000 at .60.

Mines

Big Missouri—300 at .54; 200 at .55.

Grandview—100 at .07.

Premier Gold—700 at .85.

Reeves-McDonald—200 at .50.

Topley-Richfield—200 at .02.

Curb Exchange

Kootenay King—3,000 at .02¼; 2,200 at .02½; 8,000 at .03.

Woodbine—1,500 at .03¼.

Toronto Mines

(H. E. Hunnings & Co., Ltd.)

	High	Low	Close
Abana	.79	.73	.75
Amulet	.90	.86	.89
Arno	.07	.07	.07
Barry Hollinger	.15½	.16½	.15½
Base Metal	2.25	2.10	2.25
Bidgood	.02½	.02½	.02½
Big Missouri	.52	.50	.50
Central Manitoba	.12	.12	.12
Chem. Research	3.50	3.50	3.50
Falconbridge	3.50	3.45	3.45
Granada	1.80	1.75	1.75
Hollinger	8.30	8.50	8.30
Howey	.03	.02	.02
Hudson Bay	16.00	8.80	8.80
Int'l. Nickel	33.65	33.25	33.25
Kirkland Lake	.68	.65	.65
Lake Shore	22.85	22.36	22.85
Mining Corpn.	1.70	1.58	1.58
Newbec	.08	.08	.09
Noranda	29.75	29.50	29.75
Pend Oreille	1.65	1.60	1.60
Peterson Cobalt	.10½	.10½	.10½
Premier	.60	.55	.60
San Antonio	.34	.32	.34
Sherritt-Gordon	1.60	1.85	1.90
Slacor	.33	.30	.32
Sudbury Basin	2.30	2.25	2.25
Tack Hughes	8.00	6.75	8.00
Ventures	1.50	1.50	1.50
Vipond	1.15	1.18	1.12
Wright Hargreaves	1.97	1.95	1.88
		Bid	Asked
Treadwell Yukon		5.00	5.50
OILS			
Ajax	1.55	1.45	1.47
Associated	.70	.70	.70
A.P. Cons.	1.40	1.35	1.39
Baltac	.35	.35	.35
Calmont	1.52	1.48	1.52
C. & E. Corpn.	1.35	1.25	1.25
Dalhousie	1.10	1.10	1.10
Eastcrest	.40	.40	.40
Foothills	1.15	1.15	1.15
Home Oil	7.00	9.90	7.00
Imperial	29.00	25.75	25.75
Merland	.26	.26	.26

Investment Service Available by Mail

For many years this company has operated a department to serve investors by mail. Securities of varied classification are available on our Partial Payment Plan, including bonds, preferred and common stocks.

Write or Call for Particulars

Correspondents: Laidlaw & Co., New York; Greenshields & Co., Montreal; Jas. Richardson & Sons, Winnipeg

920 TELEPHONE 321

R. P. Clark & Co. (Victoria) LIMITED

Arcade Building, 617 View Street

H. W. J. Paterson, Manager

Tape Topics

Up to the noon hour yesterday there was a fairly strong market at New York, but slight selling off then ensued, the session ending with very little changes from the opening prices. The market was a fairly quiet one, but showed a little more activity than was experienced the day before. Curb stocks were comparatively firm, but quiet. Any weakness during the session was in the motors and steels.

In the steel division three stocks registered new lows, Crucible at 74, Otis at 29 3-8 and Youngstown at 122 3-4. Total sales for the day amounted to 3,167,900, and all the averages were up, industrials being .23, rails 1.44 and utilities 1.90.

The committee on business conduct of the Stock Exchange at New York has sent questionnaires to the members on Celotax stock and Manhattan Electric Supply, asking that all transactions in Eastern stock between March 1 and 7 be named in detail and with names of members and firms and clients entering the orders. A list of borrowed stocks and loans is also requested.

On the local oils market Calmont went from $1.52 to $1.57, then jumped to $1.65, which was the price of the last sale, the closing prices being $1.61 to $1.62. The transactions were small. Freehold also made an appreciation from 57c to 61c, with 60c to 62c as the closing prices. Amalgamated had a considerable number of sales, from 34c to 29c. P.C. changed hands at $1.37, Merland at 24c and 25c, and United at 47c and 48c. At Calgary, Freehold rose from 55c to 65c.

Premier was practically the only stock which came in for any attention in the local mining market, selling at 85c and closing at 85c-88c. The four other stocks which received notice were Snowflake, which sold at 10 1-2c and 11; Reeves McDonald, which had one or two sales at 50c; Vanalta, which sold at 60c, and Big Missouri at 54c and 55c.

In the Toronto mining market one or two stocks made small gains, the others showing a slight falling off. Vipond was the largest order, going from $1.12 to $1.16 before a last sale at $1.14. Sherritt Gordon traveled from $1.95 to $1.90, Noranda from $30 to $29.95 and Mining Corporation from $1.65 to $1.51. International Nickel had a first sale at $33.75 and a last at $33.25 and Howey went from 90c to 92c. In the oils Nordon was the chief trader, fluctuating from $1.65 to $1.68 as the high and $1.55 as the low, the closing sale being at $1.66.

BOND MARKET MOVES SLOWLY

NEW YORK, May 14.—The bond market moved at a slow pace today. Progress was confined largely to railroad issues and a few convertible bonds. Sales picked up only slightly and the general tone was steady.

The dullness finds a part explanation in the slack buying by reason that most of the buying was in stock privilege issues. Atchison 4 1-2s shot 4 1-2 points in sympathy with the strength of rail stocks, and Baltimore and Ohio 4 1-2s advanced more than half a point. Pan-American Petroleum 6s, whose stock made a new high today, continued upward. Other convertibles were steady to firm. Utilies were quiet and steady.

The foreign group was firm, but the movement was narrow on thin sales. United States Governments continued dull and steady.

GRAIN ELEVATOR STOCKS REDUCED

VANCOUVER, May 14.—Stocks in grain elevators here were somewhat reduced during the past seven days, according to Vancouver Merchants' Exchange regular weekly report. The total today is about a quarter million bushels less than it was a week ago. During the past week the port has shipped 1,018,847 bushels, as compared with 656,783 bushels for the corresponding week a year ago.

There were 8,782,975 bushels in store in elevators here today and the railways had 573,700 bushels in transit.

The export to date this year is 40,307,312 bushels. Last year at this time it was 85,898,376 bushels. Bookings for May this year show 1,722,666 bushels yet to go this month, while June bookings, as yet incomplete, are 394,064 bushels.

SUGAR MARKET

NEW YORK, May 14.—Raw sugar was quiet today, but while no sales were reported offerings were lighter, with holders asking slightly higher levels. The spot price was 3.17 for duty frees and 3.21 for Cuban.

The refined market was unchanged at 4.90 for fine granulated, with second hands available at around 5.65. Withdrawals were of moderate proportions, but new business was light.

SILVER MARKET

LONDON May 14.—Bar silver, 19 1-16d. per ounce.

AT NEW YORK

NEW YORK, May 14.—Bar silver, 41 1-8.

FREEHOLD HAS BIG GAS FLOW

ESTIMATE IS MORE THAN DOUBLE SINCE WELL CAME IN TUESDAY

Further Increase Expected With Hole All Clear—Still Blowing Lime Fragments

(Miller, Court & Co., Ltd.)

CALGARY, May 14.—Freehold came in at noon with what is thought to be considerably more than double yesterday's flow, close to twenty million cubic feet wet gas, running two flares both considerably larger than that of yesterday, when the well first came in. Heavy gas content is still blowing lime fragments out of the hole. Further increase is likely with the hole all clear.

Freehold No. 2 hit large gas burst in new porous limestone stratum. The strike was made at 4 p.m. yesterday, and the well allowed to blow during the night. Operators thought attempt to drill deeper might be made today. Well was hurling pieces of lime on large gas flow. Not thought production at present would exceed 150 to 200 barrels. When the gas was struck the bit was successfully withdrawn from the hole.

Mill City, in southern Turner Valley, has not yet resumed from deep lime horizons, having been delayed by difficulty in making final connections at well head.

McLeod No. 3 is cleaning about 100 feet from bottom of hole. Officials believe bit is grinding on some metal from former diamond drilling operations. Two sets of cable tools were taken from the hole recently. Expect final cleaning will materially increase production. No. 5 drilling in Kootenays at 3,700 feet. British Dominion No. 3 is drilling at 1,060 feet. Homestead is drilling 368 feet in the limestone.

The situation at Calmont No. 2 was unchanged on Tuesday. Officials reported that the well was partially frozen over and it would be allowed to remain in that condition for a day or two on the chance that the well might voluntarily blow back in. Otherwise the tools will be run back in the well and hole cleaned out. It was stated that drilling was scheduled to be resumed at Calmont No. 7, now in the lower Kootenays at 4,339 feet, some time today, while drilling will be resumed at No. 4 from 3,800 feet. No. 7 is believed to be about 700 feet from the lime.

Commonwealth, Red Coulee, at 2,430 feet, is thought to be just above Sunburst sands. Milk River well at 3,988 feet, 535 feet in Devonian lime; encouraging gas showings are being encountered.

LARGE SUBMARINE TAKES TO WATER

British 1,475-Ton Craft Is One of Three to Replace Obsolete Ships

(Canadian Press Cable)

CHATHAM, England, May 14.—The submarine Rainbow, 1,475 tons, first of her class in the Royal Navy, was launched today. There are three other submarines of this class and twelve others in hand, this total of sixteen being designed to replace thirty-six submarines which will automatically become obsolete by the end of 1932.

If no further submarines are laid down than these sixteen, the British submarine strength will be cut from fifty to thirty at the end of 1932.

The naming ceremony today was performed by Mrs. Addison, wife of Vice-Admiral Addison, director of dockyards. After a religious ceremony, a bottle of Australian Burgundy was broken over the stub bow of the vessel and she slid into her element.

FOREIGN FARMERS BOUND TO EUROPE

TORONTO, May 14.—Fifty-five farmers, mostly from Alberta and made up of Ukrainians, Finns and Central Europeans, have arrived here on their way to Europe. Traveling in ten automobiles, men, women and children, some of the latter barely remembering the land of their birth, are going back for a holiday tour after successfully establishing themselves on the land in Canada.

Starting from Edmonton, the party motored over a route carrying them through parts of the United States, then crossing into Canada again. The party will proceed to Montreal, where they will load their cars on a liner sailing for England. There they will be unloaded and the party of new Canadians will tour in all of the fifteen countries through which their trip is to take them.

Yukon Ice Moves

ANANA, Alaska, May 14.—Ice in the Yukon River started to move here at 6:15 p.m. yesterday, dropping down the river about one hundred feet before being stopped by the anchor ice below the town, which was still holding at 7 a.m. today.

When the jam started to move again at 1 a.m. today the huge cakes of ice ploughed channels through the unbroken layer before piling up and stopped. The river here today was full of ice from bank to bank.

MONTREAL PRODUCE

MONTREAL, May 14.—Eggs and cheese steady; butter weak.

Cheese—New, 16½c to 16¾c.

Butter—No. 1 Pasteurized, 29c to 29½c; No. 1 creamery, 31c to 31½c.

Eggs—Fresh specials, 38c; fresh extras, 36c; fresh firsts, 34c.

VANCOUVER WHEAT

VANCOUVER, May 14.—Futures quotations, bid:

Wheat—	Open	High	Low	Close
May	106	106	105¾	105¾
July	108	108	107¾	107¾

Cash — No. 1 Northern, 104¾; No. 2 Northern, 101¾; No. 3 Northern, 98¾; No. 4 wheat, 94¾; No. 5 wheat, 90¾; No. 6 wheat, 83¾; feed, 77¾.

Four More Wells Brought In by Indian Territory

The following telegram was received from New York yesterday by Christy, Hall & Co., of this city: "Indian Territory Illuminating Oil Company brought in yesterday four wells in two hours, Netty Emerson No. 5, making at the rate of 2,904 barrels per day; H. W. Jones No. 2, making at the rate of 7,856 barrels per day; Elizabeth Trosper No. 2, estimated at the rate of 24,000 barrels per day, and Bertha Johnson No. 4, making at the rate of 4,560 barrels per day."

MARKET AGAIN IS CONSTRUCTIVE

Adheres to High Points During Most of Day—Oils End Session About Even

(Branson, Brown & Co., Ltd.)

NEW YORK, May 14.—After overcoming some mixed trends in the initial trading, the market before the end of the first hour resumed its constructive trend, which was particularly worthy of note in the cases of Radio, General Electric and Westinghouse, in view of the action instituted by the Government against the mutual patent arrangement recently entered into by the three companies. Although interspersed by the usual reactions, the market adhered to the high points during most of the day, with the prices toward the close registering net gains of one and two points on the average.

The oils ended about even, while the coppers and motors lost about a point. The utility shares made greatest progress, the average gain being about two points. Interest was stimulated in them by reports of activity on the part of United Corporation toward acquiring further holdings in Columbia Gas & Electric, Public Service of New Jersey and Consolidated Gas. The Columbia Gas & Electric is said to be planning to build a 400-mile gas line into Washington and Baltimore, and there has been revival of talk of its supplying the local companies in and about Philadelphia with natural gas. Also of interest to utility shareholders was the report that the companies intend to take advantage of the current ease in the money market to refund their 7 per cent preferred stock with obligations bearing 6 per cent or even 5 per cent interest. The great saving this would entail is apparent.

Among the features of the day was the strength shown by Freeport Texas, which evidently was a reflection of the worth-while connections attained through the addition of several new members to the directorate. Missouri, Kansas & Texas was strong, following several days of steady advance. Apparently the stock is being bought on the prospect of an early inauguration of dividends. Directors are to meet in regular monthly meeting next week. Missouri Pacific preferred also exhibited strength, following the news that the Van Sweringens had assumed control of the board of directors.

Iron Age reported a falling off in steel operations, but at the same time stressed the fact that structural steel operation had increased substantially, which fact has a favorable significance.

The market gives evidence of being on a good foundation by its disposition to cling to the higher price levels, and we look for it to make further progress.

COPPERS HOLD FAIRLY FIRM

(Branson, Brown & Co., Ltd.)

NEW YORK, May 14.—Copper shares held fairly firm as to price yesterday, despite the report of April inventories, shipments and production by the American Bureau of Metal Statistics, showing further additions to stocks in storage during the month. The continued buying of copper metal for foreign account, as well as estimated large sales for domestic delivery, was the counter influence. This wide purchasing movement is based on the belief by consumers that the metal is very cheap at the 13-cent-a-pound level and is unlikely to be available below that price, according to trade sources. Meanwhile, it is not predicted that the price will be advanced sharply to anything near the 18-cent level obtaining at the beginning of the year. Users are now following their old policy of purchasing several weeks' or months' supply in advance, and the fact that their stocks were threadbare enhances the appearance of the buying. It is important to note that if estimates from copper authorities are correct, combined domestic and foreign sales to date in May will —considered with current production ratio—result in withdrawals from storage to an amount equivalent to the gain in stocks during April.

Following strong demands from the Senate and from other quarters, the Government yesterday instituted an antitrust suit in the Federal Court at Wilmington, Del., to test "the legality of the arrangements existing between the Radio Corporation, General Electric, Westinghouse, American Telephone & Telegraph and six other corporations." The other companies involved are the Western Electric, RCA Photophone, RCA Radiotron, RCA Victor, General Motors Radio Corporation and General Motors Corporation. In effect the suit appears to be broader in scope than would have been the case if only the recent merger of interests by Radio Corporation, General Electric and Westinghouse were involved. While the department said it would not make the petition public until today, the action seemed to involve all the licensing of patent agreements and arrangements among the companies.

Dow Jones' Averages—30 industrials, high 276.09, low 269.51, last 274.17, up 4.01; 20 rails, high 143.46, low 142.93, last 143.17, off .09; 20 utilities, 101.50, up 0.96; 40 bonds, 95.17, off 0.08.

B. C. Securities

(BRANSON, BROWN & CO., LTD.)

	Bid	Asked
B.C. Electric, 6% pfd.	102.00	103.00
B.C. Telephone, 6% pfd.	103.75	104.00
Growers' Wine Co., com.	14.00	18.50
Growers' Wine Co., pfd.	9.50	10.00
Inland Tug & Barge, 7% pf.	65.00	99.00
Pacific Dye Works, 7% pfd.	52.00	65.00
Pant Dye Works, com.	7.00	10.00
Sidney R. & P. Co., 7% pfd.	64.00	99.00
Van. Island Transportation.	66½	100

Closing Grain Quotations

(B.C. Bond Corporation, Ltd.)

WINNIPEG

	Wheat	Oats	Rye	Flax
May	106⅝	49⅝	82⅝	314
July	107⅞	50¼	66½	318
Oct.	110½	48⅝	60¼	192½

CHICAGO

	Wheat	Corn	Oats
May	102⅝	78⅝	41⅝
July	103	79½	41¼
Sept.	106	80½	40½
Dec.	110⅝	75¼	42⅝

SOUND AUCTION and CONTRACT

by WILBUR C. WHITEHEAD

"The World's Greatest Authority"

An Example of Good Bidding and Good Play

North: ♠ Q 4 2 ♥ 10 9 5 2 ♦ 10 9 ♣ Q 10 4 2

West: ♠ K J 8 6 ♥ A K J 7 3 ♦ — ♣ 8 7 5 3

East: ♠ A 10 7 5 ♥ 8 6 ♦ A J 8 6 4 2 ♣ K

South: ♠ 9 3 ♥ Q 4 ♦ K Q 7 5 3 ♣ A J 9 6

Auction Bidding

	1st Rd.	2nd Rd.
South	1 ♦	Pass
West	Double	3 ♠
North	Pass	Pass
East	1 ♠	Pass

Contract Bidding

	1st Rd.	2nd Rd.	3rd Rd.
South	1 ♦	Pass	Pass
West	Double	3 ♠	Pass
North	Pass	Pass	Pass
East	1 ♠	4 ♠	

Winning bridge consists not only of trying for the best bid for game of twenty-six cards, but of making game if in the cards.

Take the above deal for example: West played winning bridge in doubling South's bid of one diamond to uncover East's holding, before calling his Heart suit, if then found necessary or expedient.

North passing, East is of two minds whether to respond with one Spade or to leave in West's double; either procedure perfectly sound. Selecting the former, East bid one Spade, as the possible penalty to be gained by defeating a double one Diamond might not be sufficient to compensate for a possible game.

South passing, West in Auction, should rest content, and in Contract, should jump his assist to three Spades to encourage East to go four Spades, if able. North passing, East with greater strength than shown by a forced response, goes four Spades.

It should be noted that when West found East with (at least) four cards of a Major suit (Spades) of which he also held four, it became neither necessary nor expedient for West to show his Heart suit. Also, that West, in jumping his assist to but three Spades, did so with the almost positive assurance that East, if able, would go to four Spades, and, if unable, four Spades could not be made.

So far, so good. West and East by good bidding arrived at a game contract in Spades, the best bid for game in the combined hands. It now devolves upon West to make this contract if in the cards. But, East in the actual play of the hand, failed to do so. Just exactly when he slipepd up I cannot say, as I did not see the play; all I saw was the result, three odd. How East should or could have made four odd is explained in the "Play."

SALIENT POINTS OF THE BIDDING

Auction—Contract: The correct bidding of the deal, and why, is fully set forth in the preamble.

THE PLAY

South opened the King of Diamonds. The Dummy going down, East (Declarer) won with the Ace, discarding a small Club from Dummy. East does not lead trumps at this stage, as his best development of the two hands should be a cross-ruff unless he established his Heart suit. This remains to be determined. So considered, he leads a small Heart to Dummy and plays the Ace and King. The Queen of Hearts falling from South's hand, the next play is obvious; he must lead his Ace and King of Spades, winning the second round with the King, lead his good Jack of Hearts and discard the King of Clubs.

His next lead is the three of Hearts, trumping with the seven of Spades, followed by the lead of the two of Diamonds, trumping in Dummy with the eight of Spades.

The seven of Hearts, now established, is now led. So far East has made the Ace of Diamonds, Ace and King of Spades, Ace, King and Jack of Hearts, and a Heart and a Diamond ruff, or eight tricks in all. If North trumps with his good Queen, East will have left a trump in each hand that can be made separately. If North refuses to trump, East will make the seven of Hearts and trump a Club. Thus East can make, so played, four odd against any defence.

Calgary Oil Stocks

(H. E. Hunnings & Co., Ltd.)

	High	Low	Close
A.P. Cons.	1.40	1.38	1.40
Calmont	1.50	1.49	1.60
Freehold	.58	.55	.59
Harzal	.53	.53	.53
Home Oil	7.00	7.00	7.00
Homestead	.51½	.51½	.51½
Mercury	.31	.30½	.31
Model	.33	.33	.33
Okalta, new	.58	.56	.56
Richfield	.15	.15	.16
		Bid	Asked
Associated Oil		.65	--
British Dominion		.35	--
Dalhousie		1.15	--
Madison		--	.06
Mayland		.89	1.00
McDougall Segur (Exp.)		.16	.17
McDougall-Segur (New)		.60	--
Ranchman		.16	--
Royalite			29.00
Signal Hill		.12	--
Spooner		.36	--

Retail Market

Vegetables

Cranberries, lb.	.30
Local Potatoes, 6 lbs.	.25
Beets, 3 bunches for	.10
Carrots, per bunch	.10
Turnips, per bunch	.05
Green Peppers, lb.	.40
Mexican Tomatoes, lb.	.30
Celery, stalk	.20
Cabbage, each	.10 and .05
Cauliflower, each	.25
Onions, lb.	.04
Lettuce, head	.05 and .10
Cucumbers, each	.35
Artichokes, each	.20
Onions, 6 lbs. for	.25
Florida New Potatoes, lb.	.15
Ashcroft Potatoes, sack	3.75
Yakima Netted Gems, sack	3.75
Local New Potatoes, sack	3.75
Green Peas, lb.	.20
Asparagus, lb.	.20

Fruits

New Navel Oranges, 75, 50, 40 and	.30
Tangerines, dozen	.25
Apples—	
Fancy, lb.	.10
Winesaps, box	5.75
Spitzenberg, box	5.50
Warners, box	2.00
Florida Grapefruit, each	.20
Texas Grapefruit	.16
Bananas, dozen	.50
Red Emperor Grapes, lb.	.20
Lemons, Cal., dozen	.50, .40
Dates, 3 lbs.	.25
New California Figs, pkt. .10, .15 to	.25
New California Layer Figs, lb.	.25
Cal. Cooking Raisins, box	.85 and .90
New Fard Dates, lb.	.25
Cocoanuts, each	.15 and .20
Smyrna Figs, lb.	.35, 35c and .40
Pears, dozen	.50
Local Rhubarb, 3 lb.	.25
Processed Strawberries, pail	.30

Nuts

Walnuts, per lb.	.30 to .40
Pecans, lb.	.40
Mixed, lb.	.25 and .35
California Soft Shell Walnuts, lb.	.40
Roasted Peanuts, lb.	.15
New Almond Nuts, lb.	.30
Soft Shell Almonds, lb.	.40
New Chestnuts, Japan, lb.	.30
New Brazil, lb.	.35

Hams and Bacon

Ham, lb.	.38
Bacon, lb.	.35 to .50

Dairy Produce and Eggs

Butter—	
Brookfield, lb.	.48
Shamrock	.42
Dominion	.40
Cowichan Creamery, lb.	.50
Salt Spring Island, lb.	.45
Handipats, lb.	.42
Our Own Brand, lb.	.40
New Zealand Creamery, bulk, lb.	.45
Comox	.47
Eggs—	
B.C. Fresh Extras	.38
B.C. Fresh Firsts	.30

Fresh Meats

Pork—	
Trimmed Loin, per lb.	.38
Shoulder Roasts, per lb.	.31 and .30
Leg, per lb.	.30
Pork Sausages, lb.	.25 and .30
Spring Lamb —	
Shoulders, lb.	.32
Legs, lb.	.43
No. 1 Beef—	
Sirloin Steaks, per lb.	.40 and .43
Round Steak, per lb.	.38
Pot Roasts, per lb.	.20 and .28
Rump Roasts, per lb.	.35 to .38
Local Veal—	
Stew Veal	.25
Shoulders	.30
Rumps	.35
Legs	.40
Fillets	.45
Rabbits, local, per lb.	.25

Fish

Halibut, lb.	.25
Fresh Cod, lb.	.12½
Soles	.15
Fresh Shrimps, per lb.	.25
Eastern Finnan Haddie, lb.	.18 and .22
Local Cured Black Cod	.25
Large Eastern Kippers	.30
White Salmon	.25
Red Salmon	.35

Feed

	Per Ton	Per Sack
Barley	$46.00	$2.40
Ground Barley	49.00	2.50
Corn	50.00	2.60
Ground Corn	52.00	2.70
Wheat, No. 2	50.00	2.60
Oats	46.00	2.40
Ground Oats	46.00	2.50
Chicken Meal	66.00	3.50
Scratch	54.00	2.60
Bran	39.00	2.05

Flour

Flour, pastry, 40's	2.85
Flour, all standard brands, 49's	2.35

Cheese

B.C. Solids, lb.	.35
Finest Ontario Mild, per lb.	.30
Finest Ontario Matured, per lb.	.44
Edam Dutch Cheese, per lb.	.40
Gouda Cheese, per lb.	.42
Gorgonzola, per lb.	.50
Swiss Gruyere, in portions, box	.45
English Stilton, lb.	.55
Imported Roquefort, per lb.	.65
Eagle Brand Camembert, box	.65
Circle Brand Breakfast Cheese	.40
Kraft, lb.	.45
Goldenloaf	.40
H.A. Loaf	.40

Poultry

Heavy Fowl, lb.	.38
Light Fowl, lb.	.30
Roasting Chickens, lb.	.40
Turkeys, lb.	.35 to .35
Geese, lb.	.24
Ducks, lb.	.45

BOND Safety with STOCK Income

DIVERSIFIED TRUSTEE SHARES, SERIES C, are as safe as virtually any seasoned bond and safer than a high percentage of unseasoned bonds.

The shares represent participating ownership in N.Y. Central, American Telephone, Dupont, U.S. Steel, Standard Oil of N.J., and 45 others of like strength and stability.

The income from these shares compares favorably with that from good bonds, and the value of these shares is practically certain to grow from year to year.

Price approximately $9½

Complete information on request.

B. C. BOND CORP., LTD.

B. E. BOOKMAN, President

1124 Government St. Established 1901

BANK OF MONTREAL

NOTICE is hereby given that a DIVIDEND of THREE per cent. upon the paid-up Capital Stock of this Institution has been declared for the current quarter, payable on and after MONDAY, the SECOND day of JUNE next, to Shareholders of record of 30th April, 1930.

By Order of the Board.

H. B. MACKENZIE, General Manager.

Montreal, April 15, 1930.

Vancouver Island Coach Lines, Ltd.

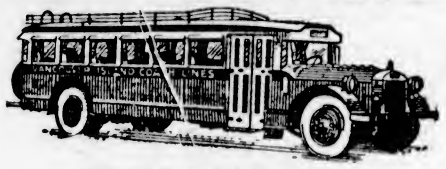

COLWOOD RACE TRACK

COLWOOD GOLF LINKS

LANGFORD LAKE

SUMMER SCHEDULE—Effective May 15, 1930

WEEK DAYS

Leaves Depot	Leaves Langford
7:15 a.m.	8:00 a.m.
9:30 a.m.	10:15 a.m.
11:30 a.m.	1:15 p.m.
2:00 p.m.	3:00 p.m.
4:30 p.m.	5:15 p.m.
6:15 p.m.	7:00 p.m.
11:05 p.m.	

SUNDAY

Leaves Depot	Leaves Langford
9:30 a.m.	10:15 a.m.
1:00 p.m.	2:00 p.m.
3:00 p.m.	6:30 p.m.
9:05 p.m.	10:00 p.m.

Leaves Broughton Street Depot - - - - - - - - Victoria

Leaves Langford Lakeside - - - - - - - - - - - Langford

Phones 9280 and 9281

Vancouver Island Coach Lines, Ltd.

"We Cover the Island"

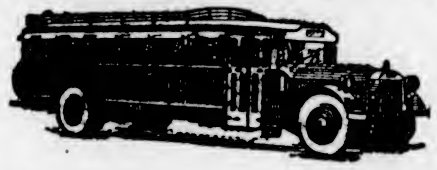

"All Our Routes Are Scenic"

Over the Malahat to Nanaimo Daily at 8:30 A.M., 1:30 P.M. and 6:15 P.M.

"Quo Vadis?"

Over the Malahat to Nanaimo Daily at 8:30 A.M., 1:30 P.M. and 6:15 P.M.

North, South, East or West?

It's all the same to us. We are the answer to the above question. To practically anywhere on the Island, we can conduct you in the maximum comfort at the minimum cost. Come and ask about our rates and routes. They'll surprise you, pleasantly. Then, one trip in the big super-coaches will satisfy you that in the way of transportation—

It's the Best Yet!

We Operate on the Following Routes:

Victoria-West Saanich
Victoria-Sidney-Resthaven
Victoria - Cordova and Cadboro Bay
Victoria-Colwood-Langford Lake
Victoria-Sooke-Jordan River
Victoria - Duncan - Ladysmith-Nanaimo
Duncan-Cowichan Lake
The Chalet, Deep Cove
Nanaimo-Courtenay-Cumberland
Nanaimo-Alberni-Port Alberni
Courtenay-Campbell River
Port Alberni-Great Central and Sproat Lakes

WE ARE YELLOWAY AGENTS

Border to Border

Seattle to Portland

Seattle to Los Angeles (via Sacramento)

Coast to Coast

Seattle to San Francisco

Seattle to Los Angeles (via San Francisco)

Tickets to Any "Yelloway" Points on Sale at Our Offices

Phone 9280 BROUGHTON STREET Phone 9281

Important Notices, Employment, Business and Professional Directory, Wants, Etc.

The Daily Colonist

RATES FOR CLASSIFIED OR WANT ADVERTISEMENTS

One and one-half cents a word each insertion; nine cents a word a week, with a minimum of ten words, cash with order. No advertisement accepted for less than twenty-five cents.

Death and Funeral Notices, $1.50 first insertion; $1.00 for each additional insertion. Marriages, Cards of Thanks and In Memoriam Notices, $1.50 per insertion.

Birth Notices, $1.00 per insertion.

Business or Professional Cards of two lines or under, $2.50 per month. Additional space at $1.25 per line per month.

Advertisers who desire may have replies addressed to a box at The Colonist and forwarded to their private address. A charge of ten cents is made for mailing replies. In this case add three words ("Box....Colonist") to the count for the number of words.

Out-of-town readers of our advertisements ask advertisers to give address as well as phone numbers, as it is not always possible to communicate through the phone.

To insure insertion Classified Ads should reach The Colonist before 10 p.m. on the day previous to publication.

Classified Ads for The Sunday Colonist will be accepted up to 10 p.m. on Saturdays.

The Colonist will not be responsible for more than one incorrect insertion of any advertisement ordered for more than one issue.

Any claim for rebate on account of errors or omissions must be made within thirty days from the date of the same, otherwise the claim will not be allowed.

The Colonist service is available every day from 8 a.m. to 10 p.m., excepting Sundays. Just call 11.

CLASSIFICATIONS

Acreage for Rent 83
Acreage for Sale 82
Acreage Wanted 84
Autos for Hire 66
Automobiles 65
Births 1
Bicycles and Motorcycles 40K
Boats and Launches 70
Building Material 40A
Business Directory 71
Business Opportunities 60
Cards of Thanks 4
Church Notices 9
Clothing, Furs, Shoes, Etc. 40B
Coming Events 10
Dancing 25
Deaths 2
Dressmaking 28
Educational 23
Farms for Rent 88
Farms for Sale 85
Farms Wanted 87
Flats and Apartments to Rent 53
Flats and Apartments Wanted 54
Flowers 7
For Sale, Miscellaneous 40
Furniture 40D
Fuel 40C
Funeral Directors 6
Furnished Houses for Rent 55A
Furnished Rooms for Rent 49A
Furnished Rooms Wanted 50A
Halls to Rent 38
Housekeeping Rooms to Rent 51
Housekeeping Rooms Wanted 52
Houses for Sale 78
In Memoriam 5
Listings Canceled 77
Lost and Found 29
Lodges and Societies 33
Machinery 64
Marriages 3
Maternity and Convalescent Homes 62
Miscellaneous 37
Money to Loan 31
Monumental Works 8
Music 24
Musical Instruments 40E
Nursery Stock, Plants, Etc. 40H
Personal 21
Professional Directory 72
Property for Sale 80
Property Wanted 81
Poultry and Livestock 63
Radio 40F
Room and Board 47
Room and Board Wanted 48
Situations Wanted—Female 18
Situations Wanted—Male 17
Stoves, Ranges, Furnaces 40L
Summer Resorts 61
Teachers Wanted 19
Timber 30
To Exchange—Miscellaneous 22
To Exchange—Real Estate 79
To Rent—Miscellaneous 38
Unfurnished Houses to Rent 55B
Unfurnished Rooms to Rent 49B
Unfurnished Rooms Wanted 50B
Wanted—Female Help 14
Wanted—Male Help 13
Wanted—Miscellaneous 41
Wanted to Borrow 32

2 DEATHS

LINDSAY—In London, on the 14th inst., after a long illness, James Albert Lindsay, of 1745 Rockland Avenue, in this city.

LISTER—There passed away in this city, on May 9, Thomas Henry Cuthbert Lister, late of Shawnigan Lake, B.C.; aged forty-three years and born in Devonshire, England. He is survived by one brother, Bert Lister, of Newbury, Berks, England.

The remains are reposing at Hayward's B.C. Funeral Chapel, from where the funeral will take place on Sunday afternoon, at 1 o'clock, proceeding to the Catholic Church at Shawnigan Lake, B.C., where service will be held at 3 o'clock. Interment will be made in the Catholic Cemetery at Shawnigan Lake, B.C.

PURDY—On May 11, at the Royal Jubilee Hospital, Annie Bird Purdy, aged sixty-four years, born in Huntington, England, and a resident of Victoria for the past twenty-two years; late residence, 2720 Cedar Hill Road. Deceased is survived by her husband, Mr. Thomas R. Purdy, at home; three daughters, Mrs. W. Riddle, of Victoria; Mrs. J. Chipperfield, of Brentwood, and Mrs. J. C. Iley, of Port Angeles; one son, Harold B. Purdy, of Victoria; also five grandchildren.

The funeral will be held this afternoon, May 15, the cortege leaving the Sands Funeral Chapel at 2:25 o'clock, and at 2:30 o'clock service will be held at St. John's Church, Quadra Street, by Rev. Canon F. A. P. Chadwick. Interment at Ross Bay Cemetery.

4 CARD OF THANKS

Little Harvey Webster and family wish to thank the sisters and nurses of St. Joseph's Hospital, and all the known and unknown friends, for kindness during the period of great anxiety following his accident.

5 IN MEMORIAM

McCONNELL—In loving memory of James McConnell, passed away May 15, 1929.

Safe with the ransomed, his sufferings all o'er,
Anchored so soon on that beautiful shore;
Who would recall him to share in the strife
Of the suffering and toil in the battle of life?
Better in heaven, far better than here,
Only we miss him, who loved him so dear.

—Inserted by his loving Mother, Dad, Sisters and Brothers.

6 FUNERAL DIRECTORS

HAYWARD'S B.C. FUNERAL CO., LTD.
Established 1867
734 Broughton Street, Victoria, B.C.
Phones: 2235, 2236, 2237, 6121L

SANDS FUNERAL CO.
Office and Chapel: 1612 Quadra Street
Phones 3306, 6035 and 7448L

THOMSON & FETTERLY'S FUNERAL HOME
1625 Quadra Street
Phone 498—Night and Day

McCALL BROTHERS
"The Floral Funeral Home"
Johnson and Vancouver Sts. Phone 383

S. J. CURRY & SON
Funeral Directors
980 Quadra Street Phone 940

7 FLOWERS

SAVORY'S—WEDDING BOUQUETS, DESIGNS, etc. Phone 1024. 1421 Douglas.

WOOD'S FLOWER SHOP, 1606 DOUGLAS. Cut flowers and designs. Phone 1120.

7A FUNERAL DESIGNS

BALLANTYNE BROS., LTD.
Cut Flowers and Designs
645 Fort Street Phone 204
Greenhouses: North Quadra Street

8 MONUMENTAL WORKS

STEWART MONUMENTAL WORKS, LTD. Take No. 6 or 7 street car to works, 1401 May Street. Phone 4617.

8A FUNERAL SERVICES

A SPECIAL DYEING SERVICE. GARMENTS dyed black at short notice and returned with utmost dispatch. Phone 8080 or 717. New Method Laundries, Ltd., Dyers and Cleaners.

10 COMING EVENTS

AT LITTLE ARCTIC, CORDOVA BAY, first stop from town, dance every Saturday at 9 o'clock. Tommy Ross and his Roamer orchestra.

CENTRAL SCHOOL BOYS' REUNION, banquet and dance Friday, May 23, Empress Hotel. Make your reservation now. Phone 413. C. B. Sylvester, secretary.

CHARLIE HUNT'S ORCHESTRA EVERY Saturday at Langford Lakeside, 9 o'clock.

CONCERT AND DANCE, SOOKE HALL, Saturday, May 17, 8:30-1. Minnis' Orchestra. Refreshments. Admission 50c. S. & N.S.W.I.

DANCE, McMORRAN'S PAVILION, CORDOVA Bay, every Saturday night at 9. Pitt's Orchestra. Stage leaves depot 8:45, returning after dance. 50c return.

DANCING, WITH ALL THE ATTRACTIONS of the country and the first class music; delicious food and excellent service of the most efficient city ballroom are combined at the Hamsterley Lakeside dances on Saturday night, 9:15.

"FUNDAMENTALS OF DRUGLESS Healing"—Free lecture and character reading demonstration by Prof. Mobius, tonight, Conservative Hall, Campbell Blk. All invited.

MAY 24 CELEBRATION AT THE LITTLE Arctic, Cordova Bay, at 8:30 p.m. Tommy Ross and His Roamers. Dances are held every Saturday as usual.

RUMMAGE SALE WILL BE HELD ON Saturday morning at 9 o'clock. 1818 Douglas Street.

ST. ANDREW'S CALEDONIAN SOCIETY. Grand dance and social, May 15, A.O.F. Hall, Cormorant Street. Dancing from 9 p.m. to 12 midnight. Spot dance, prizes, refreshments. Findler's orchestra. Admission 50c.

THURSDAY, MAY 15, 8:30 P.M.—Eagles' partner whist, Eagles' Hall. Prizes: Two $4, two $2.50, two $1; special, two $1. Admission, 25 cents.

13 WANTED—MALE HELP

MALE NURSE — MUST BE STRONG and capable. Box 8288, Colonist.

SALESMEN—HIGH-CLASS MEN WANTED for sales work; excellent opportunity. Apply A. O. Murr, 1427 Douglas St.

WANTED — YOUNG MAN TO SELL Mirelite and other lines. Good opportunity for one who will work. Phone 2540 for appointment.

WANTED—CAR WASHER. MUST HAVE experience and good reference. Apply Eve Bros., Ltd., 900 Fort Street.

JOHN WOOD
Vocational and Technical Adviser
Agent for
International Correspondence Schools, Canadian, Limited.
709 Yates Street. Phone 4113; Res. 8720L

14 WANTED—FEMALE HELP

A CAPABLE GIRL AS HOME HELP, 9 to 3, one living in Oak Bay preferred. Box 8304, Colonist.

AUCTION AND CONTRACT BRIDGE Studio, Linden Avenue. Phone 622.

GIRL WANTED FOR HOUSEWORK and take care of child; sleep in or out. Apply 632 Yates Street.

HOUSEMAID-WAITRESS, DAILY; AGE 20-25; experience necessary; good references. Phone 3614, between 3 and 5 p.m.

LEARN BEAUTY CULTURE. ENROLL Victoria Hairdressing College, only school in Victoria. We prepare for the B.C. Board of Examination, low fee; terms. 114 Woolworth Building.

RELIABLE GIRL FOR LIGHT HOUSEwork, one able to take care of small baby. Apply Douglas Hotel, between 2 and 4 o'clock.

SALESLADIES — HIGH-CLASS WOMEN wanted for sales work; excellent opportunity. Apply A. O. Murr, 1427 Douglas St.

WANTED — COOK-GENERAL. Phone 4443.

WANTED FOR JUNE, HELP FOR ONE lady; Deep Cove. Phone 6461X.

WANTED — WOMAN LOOK AFTER elderly couple and give insulin; $25 month. Apply 1438 Fort Street.

WANTED — GIRL FOR GENERAL housework; sleep in. Phone 4513X.

WANTED — YOUNG GIRL, WILLING and cheerful to undertake house and light laundry work; no cooking. Wages, $15 per month. Apply Mrs. D. Forbes, Cowichan Bay, or phone Duncan 64L2.

WANTED — EXPERIENCED STRAWberry pickers. Write A. Riddell, R.R. 1, Royal Oak, giving phone number.

WIDOWER WANTS CONGENIAL housekeeper, between 35 and 45 years of age; plain cooking. State wages expected. Box 8273, Colonist.

25 STRAWBERRY PICKERS, ABOUT end of May. R. Sherring, Keating.

17 SITUATIONS WANTED—MALE

A. J. GREGG. HOUSE WINDOWS cleaned, 8 cents each, outside. Phone 2456.

DANGEROUS TREES TOPPED AND felled by reliable people. Phone 5132L.

PAINTING, CARPENTERING, HANDYmen, shingling, labor or estimates. Phone 6260L.

PAINTER WANTS WORK — Phone 6258R.

SITUATION WANTED—TWENTY YEARS' experience Coastine ticket; know the Coast from Olympia, Wash., to Ketchikan, Alaska; inside channels and West Coast. Served as an officer in the navy during the war. Understand and repair motors. Several years' salvage work, logging and contracting. Box 7747, Colonist.

SCANDINAVIAN COUPLE, WIFE AS cook-general; any kind of work. Phone 1814L. 625 Michigan Street.

TIM KEE, CHINESE EMPLOYMENT agent, 1615 Government Street; phone 811.

WANTED, BY RESPECTABLE YOUNG man, situation on farm; used to horses, able to milk. Box 8123, Colonist.

WANTED — WORK BY EX-SERVICE men, carpentry preferred. Phone 8010L.

WILL WORK PART TIME FOR ROOM and board. Box 8211, Colonist.

17A PAINTERS AND DECORATORS

JOHN A. MOSSOP—HOUSE PAINTING, paperhanging, kalsomining; work neatly and promptly done. Phone 7163X.

PAINTING, PAPERHANGING, KALSOmining. Estimates free. Phone 8586R2. First-class work.

17C CARPENTERS AND CONTRACTORS

ALTERATIONS, HOUSE RAISING, foundations, roofs repaired, reshingling. Estimates given. 7278. O. Regan.

CARPENTER WORK DONE REASONably; new and repairs. Phone 8573R.

CONCRETE AND CEMENT WORK, foundations, basements, sidewalks. Brier & Fryer, phones 7624X3 and 8739X.

FOR REMODELING AND SMALL BUILDings at lowest cost, phone 7573Y1.

IF YOU WANT A CARPENTER, PHONE secretary of local union. 917.

MODERNIZE—ALTERATIONS, SEPTIC tanks, garages. Warnock, Colquitz 77Q.

17E GARDENERS

BORDERS PLANTED, LAWNS LAID; satisfaction guaranteed. Phone 6909.

GARDENER—EXPERIENCED, BORDERS planted, seeding, fencing; do anything. Phone 1343.

LANDSCAPE GARDENING, DRIVEWAYS, tennis courts, fencing, pergolas, ponds, etc. Phone W. G. Underdown, 5256L.

18 SITUATIONS WANTED—FEMALE

MOTHERLY WOMAN TO MIND CHILD, age 3, in her home. Box 8256, Colonist.

POSITION AS COMPANION; GOOD needlewoman; city or country. Phone 4800Y.

18 SITUATIONS WANTED—FEMALE (Continued)

RELIABLE WOMAN WISHES POSITION as housekeeper in working man's home; comfortable home preferred to high wages. Box 8179, Colonist.

WANTED—POSITION AS COMPANION help or housekeeper in small family. Box 8274, Colonist.

WANTED—WORK OF ANY KIND BY day or hour, by lady with varied experience. Phone 5396.

21 PERSONAL

A TURKISH BATH BENEFITS RHEUMatism, sciatica, neuritis; eliminates poisons. Miss Van Becker, 732 Yates. Phone 1784.

ARE YOU PARTICULAR ABOUT HAVing correctly printed wedding stationery? Consult The Colonist Printing Department. Phone 197.

A PERMANENT WAVE ON THE REAListic machine means certain success. $10, no extras. Freer's, 740 Fort Street, phone 1519.

BRING YOUR PROBLEMS TO EXPERT life reader. International reputation, accurate, scientific, reliable. Apply Mobius Studio, Balmoral Hotel, 1109 Douglas Street. Phone 3780.

CONSTIPATION SUCCESSFULLY TREATed by natural methods. G. Spence Matthews, Jones Building.

DO NOT OVERLOOK YOUR WEDDING invitations till the last minute. You will be pleased with our work and our prices are reasonable. The Colonist Job Printing Department, phone 197.

ELEGANCE AND ECONOMY GO HAND in hand in the charming ladies' Scotch wool and silk and wool suits and pullovers at Hamsterley Lakeside. Men's golf pullovers and cardigans a specialty. All these attractive garments at sample salesroom prices.

ECZEMA, ITCH, PIMPLES, PSORIASIS, piles, ulcerated legs. Try George Lee's Old Chinese Eczema Remedy. 1501 Government Street.

ENTERTAINING MADE EASY—PHONE Hamsterley Lakeside for a dainty lunch or Devonshire tea to be ready for you and your friends after your drive.

FOR RAWLEIGH PRODUCTS PHONE Chris Wade, 1425 Fort Street, 4806.

IF YOUR WATCH DOES NOT GIVE satisfaction, bring it to the "Watch Bench." Mainspring, $1; cleaning, $1. Old gold bought. 1320 Broad Street.

MADAME OLIVIA, CLAIRVOYANT, front suite, 735½ Fort St. Phone 1396.

MADE-TO-MEASURE SUITS, $24 UP. Rankin, Tailor, 734 Pandora Avenue.

MENZIES NURSING & CONVALESCENT Home. 130 Menzies St. Phone 4938.

MARCEL AND HAIRCUT IN YOUR home; experienced operator. 4061R1.

MR. A. J. HELMCKEN, SOLICITOR, has moved to new offices at 506-507 Central Building.

MRS. M. L. FRANKLING HAS OPENED the Marie Haircutting and Beauty Shop, Oak Bay Junction, and solicits your patronage. Phone 1165.

MELITA HAIRDRESSING PARLORS now open for business with an experienced operator from London, England. We solicit your patronage. Phone 4160.

OLD GOLD AND SILVER BOUGHT, also diamonds. Watches and clocks repaired at moderate prices at Stoddart's, 1113 Douglas Street, opposite Spencer's.

TURKISH BATH—STEAM OR ELECtric salt baths. Harry Lowenborg, Stockholm graduate masseur; specialist rheumatism, sciatica, etc. Crystal Garden. Phone 2297.

WANTED—ADOPTION FOR BABY BOY, nearly two years. Box 3266, Colonist.

WORKING MAN'S FRIEND—JOIN THE 1500 Club of Victoria for insurance, both sexes; cost $5 per $1,000; annual dues, $2. Phone 4064R for information.

22 TO EXCHANGE

WANTED—CAR OR LAUNCH, IN GOOD running order, in exchange for very good Gerhard Heintzman piano, value $350. Give full particulars first letter. Box 8294, Colonist.

23 EDUCATIONAL

B.C. DRAMATIC SCHOOL—ELOCUTION, public speaking, dramatic work. $25 per year.

ENROLL TODAY
AT SPROTT-SHAW SCHOOL

COURSES — Commercial, Stenography, Secretarial, Civil Service, Clerical, Radiotelegraphy, Preparatory. Complete equipment, competent staff, individual instruction, positions for graduates.
James H. Beatty, Manager.
Sprott-Shaw Building, 1012 Douglas Street
Phone 828

COACHING IN PUBLIC SCHOOL SUBjects, by experienced teacher. Phone 779R.

ROYAL BUSINESS SCHOOL (OVER Campbell's, Government St.), Phone 6244. Principal, Miss E. W. Sayer. Full commercial and secretarial courses. No failures. Highest successes in the city.

SEPTON COLLEGE, BOARDING AND day school for girls, 815 St. Charles Street, Victoria, re-opens April 22. Phone 7346.

SHORTHAND SCHOOL, 1011 GOVERNment Street. Business subjects, thorough tuition. E. A. MacMillan, principal. Phone 374.

THE STANDARD SCHOOL OF STENOGRAPHY AND TYPEWRITING
G. M. DICKSON
Night Classes Monday and Thursday, 7 p.m.
MT. DOUGLAS BLK., OAK BAY JUNCTION
TELEPHONE 3532

THE NEW ERA BUSINESS SCHOOL, Hibben-Bone Bldg. Phones 2892, 6640L. Shorthand, typewriting, bookkeeping, etc. Coaching in all high school subjects.

VICTORIA SCHOOL OF EXPRESSION
Public Speaking, Elocution, Plays, Singing, Preparation for Festivals.
MRS. WILFRID ORD, F.T.O.L.
1065 Cook Street Phone 338

ART

COMMERCIAL ART SCHOOL, 739 YATES Street (over Herman's). Phone 73.

24 MUSIC

ATTFIELD—MANDOLIN, BANJO, GUITAR. B.C. Academy. Ph. 3647-5086Y.

BANJO, MANDOLIN, GUITAR AND ALL stringed instruments taught by W. G. Plewright, 1116 Broad Street. Phone 1663. Res. phone 8625R1. Hours, 1 to 8 p.m.; Saturday, 8 to 1.

MRS. B. TULLY — PIANO AND stringed instruments taught. Phone 2942.

24A PIANO

ADAM BOYD, PIANO AND SINGING, 1305 Yates. Pupils visited. Phone.

MISS FOX, TEACHER OF PIANO, 1140 Burdette Avenue. Phone connection.

24B VIOLIN

ERNEST SEMPLE, VIOLINIST AND teacher. Studio, phone 2847; res., 3199.

25 DANCING

ALL THE LATEST STEPS IN BALLroom dancing. Miss White. Phone 4469.

BALLROOM DANCING
Private and class. 5124L2 and 6766R1.

BRUSH UP YOUR BALLROOM DANCING —You will enjoy it, so will your partners, if you learn just how, by Jose Parrington, Victoria Studio of Dancing; also ballet dancing. Tap dancing and ballet by Christensen, of New York. 635½ Fort Street.

28 DRESSMAKING

AN EXPERIENCED DRESSMAKER—Work by the day. Phone 3730L.

CHOKERS, FURS, REMODELED; MODerate charge. Phone 4165.

LOOSE COVERS FOR FURNITURE AND car. Dressmaking. Phone 7557R.

29 LOST AND FOUND

LOST—FRIDAY OR SATURDAY, IN town, grey mottled Parker Duofold pen. Reward. 506-7, Central Bldg.

LOST—ON COWICHAN LAKE ROAD, 4 miles from lake, brown army dunnage bag containing clothing. Reward. Kent, 641 Yates Street, Victoria, B.C.

STRAYED OR STOLEN ON DALLAS Road, near Cook Street, about 5 p.m., Wednesday, 14th, small black Pom dog ("Nick"). Reward. Phone 3819Y. 712 Vancouver Street.

STRAYED FROM 831 BROUGHTON ST., about five weeks ago, grey Persian cat. Please phone any information to 4451L.

Double Service in Want Ads

You can telephone your answers as well as your classified advertisements to The Colonist. Readers are often interested in Want Advertisements that do not carry the names or addresses of advertisers, but a Colonist box number. For the accommodation of those readers who find it inconvenient to write an answer, and to serve the advertiser better, we will take replies to Box Numbers over the telephone.

The Colonist service is available from 8 a.m. to 10 p.m., excepting Sundays. Phone 11.

30 TIMBER BROKERS

FOR SALE—1½ MILLION FEET TIMber, close to railroad. More available. Apply 1321 Broad Street.

TIMBER FOR SALE. GIRDWOOD & CO., Pemberton Bldg.

31 MONEY TO LOAN

AGREEMENTS AND MORTGAGES PURchased. Money to loan. Foot & Manzer, Barristers, Bank Nova Scotia Bldg.

MONEY TO LOAN ON FIRST MORTgage. Swinerton & Musgrave, Ltd., 640 Fort Street.

MONEY TO LOAN ON IMPROVED REAL estate at current rate of interest; strictly confidential; quick decisions; reasonable charges. P. R. Brown & Sons, Ltd., 1112 Broad Street. Phone 1076.

SEVEN PER CENT MONEY AVAILABLE in a limited amount on first mortgages, good improved residential property. The Royal Trust Company, Belmont House, Victoria.

32 WANTED TO BORROW

MONEY WANTED—WE HAVE FOR disposal some very choice first mortgages of $400, $500, $750, $1,000, $1,500 and $2,000 respectively, at the current rate of interest. If you have idle funds we shall be very pleased to show you our offerings. P. R. Brown & Sons, Ltd., 1112 Broad Street. Phone 1076.

WANTED—$600 FIRST MORTGAGE ON modern bungalow, 8 per cent interest. Phone 5800. Roseveer & Gordon.

37 MISCELLANEOUS

ARRIVING DAILY—FISHING BOATS, with good supplies of fish in season. Askey's Fish Market, 624 Yates Street. Phone 3619.

AUTO TRUNKS BUILT TO FIT YOUR car. Loose covers for cars a specialty. Furniture repairs and upholstery. Victoria Auto Trunk Works, 2013 Oak Bay Ave. Phone 9166.

ALL YOUR TRASH WILL BRING YOU cash, such as rags, bottles, also tools, stoves, furniture, or anything else. We call anywhere and pay best prices. Phone 5186.

COLLECTIONS.

DON'T SIDETRACK YOUR OVERDUE accounts. A slow debtor takes his cash trade to your competitor. We collect your slow accounts, and generally keep your customers' good will. No collection, no charge. Agencies in all parts of the world. Professional accounts our specialty, but all accounts are welcome.
T. P. McConnell Mercantile Agency
Pemberton Bldg.

LAWN MOWERS SHARPENED, COLlected and delivered. Elves Bros., 1423 Broad Street. Phone 3040; res. 6101L.

LAWN MOWERS! — WE SELL, EXchange, sharpen or repair them. Phone 446, Gill Bros., formerly Carver & Son, 738 Fort St.

LAWN MOWERS SHARPENED, $1; FREE delivery. Peden Bros., 1410-12 Douglas St., Phone 817.

SAWS, ALL KINDS, FILED, SET, gummed, etc. Phone W. Emery, 1567 Gladstone Avenue.

38 TO RENT—MISCELLANEOUS

FOR RENT—STORE, NORTH DOUGLAS Street, from March 1. F. M. Russell, 112 Pemberton Bldg.

JAMES BAY—GARAGE, RENT. Apply The Beehive.

LARGE ROOM, SUITABLE FOR CLUB, 554 Yates Street. Phone 3658.

TWO STORES, COMBINED, AVAILABLE June 1; rent $30; corner Cook and View. See Owner, 503 Montreal. Phone 4688.

40 FOR SALE, MISCELLANEOUS

40A BUILDING MATERIALS

A LARGE QUANTITY OF CORRUGATED iron, all sizes in pipe and fittings, also roofing paper. Victoria Junk Agency, 1314 Wharf Street, phone 1336.

40B CLOTHING, FURS, SHOES, ETC.

CHILD'S BLACK SATIN ENSEMBLE—Size, 9 years; nearly new, cheap. Phone 7407L.

FUR COLLAR AND CUFFS—AFRICAN Blue Monkey. Suit elderly lady. Sacrifice. Phone 7264Y.

FOR SALE — SABLE CHOKER, NEW, consisting of two complete genuine skins. Bargain, $65. Phone 389.

40C FUEL

KINDLING, CEDAR BLOCKS; $2.50 cord. Phone 8946; night 2078.

100 LBS. SACK COAL, 75c, DELIVERED. Phone 137 or 138.

40D FURNITURE

SOLID OAK BUFFET, $30; MORRIS chair, $6.50; centre table, $4; double bed, complete, $3; carpet, 9 x 9, $5; other furniture. House for rent. Phone 3959R.

WHITE ENAMELED DRESSER, BEVeled mirror; settee. Phone 3527R.

40E MUSICAL INSTRUMENTS

WANTED
20 BOYS AND GIRLS TO JOIN OUR JUNIOR VIOLIN ORCHESTRA

COME IN AND GET YOUR ENTRY form today. Complete violin outfits, $20 each, on very easy terms, including three months'
FREE TUITION
DAVIS & KING, LTD.
717 Fort Street Phone 711

FOR TEN DAYS ENDING MAY 24
A Big Offer on Your Old Gramophone
Turn in your old machine on a
NEW VICTOR RADIO AND GRAMOPHONE COMBINATION
MUSIC DEPT.
DAVID SPENCER, LTD.

FOR SALE—GOOD PIANO, REASONable. Phone 7397L2 or Box 8273, Colonist.

PIANO, UPRIGHT, A1 ORDER, $125, or offer. Must be sold at once, owner leaving city. See this bargain. Phone 4562L.

40F RADIO

ELECTRIC RADIOS FOR HIRE BY THE week or month. 581 Johnson Street; phone 735.

EXPERT RADIO SERVICE. ALL TYPES and models of radio sets repaired. Silver-Marshall Service Station; operator, E. P. Siddall, 320 Moss St. Phone 3396.

EXCEPTIONAL VALUES IN GUARANTEED USED ELECTRIC RADIO SETS
See Them Today—The Values Will Amaze You
RADIO-LECTRIC, LIMITED
635 Fort Street Phone 3111

GET A GOOD SECONDHAND RADIO AT a very fair price. All guaranteed. Call and see for yourself. S. Goucher, 755 Yates Street.

SALE OF 1930 ELECTRIC RADIOS—Radiola 33, complete, $90; Philco Console, $175; Stewart Warner Console, $175; 44 Screen Grid, $135; Rogers Consol, $135. First come first served. Victory Cycle Works, 581 Johnson Street. Phone 735. Opposite Red Cross Workshop.

40 FOR SALE, MISCELLANEOUS (Continued)

40H NURSERY STOCK, PLANTS, ETC.

GLADIOLA BULBS, ALL SIZES; 50 named and mixed, at clearance prices. Climbing roses, 35c; lilacs, purple and white, 35c each; wallflower and hollyhocks. A. Stewart, 1250 Tattersal Drive. Phone 6247R.

40K BICYCLES AND MOTORCYCLES

GENTLEMAN'S BICYCLE, IN GOOD condition, $10. Phone 4803R.

IT'S EASY TO OWN A BICYCLE—$5 down and $5 per month. Expert bicycle repairs; thirty years' experience. Victory Cycle Works, 581 Johnson Street. Phone 735.

1930 HARLEY-DAVIDSON "45," NEW two weeks ago; owner going East, $375; cost $440. $175 cash; balance arranged. See it. Ride it. Act quick. Phone 4662, after 8 p.m.

40L STOVES AND RANGES

BROWN'S DEPENDABLE STOVE STORE, 1136 Mason Street. Fawcett white enamel range, $38.

IF BOILER, COIL OR WATERFRONT leaks, phone 2163 or 1828 for prompt attention. Carter's Stove Store, 822 Fort.

RANGE CASTINGS FOR ALL MAKES of ranges. B.C. Hardware, 716 Fort St.

RANGES—$2 PER WEEK. PHONE 4689. 715 Pandora Avenue. Sole agents for Findlay Ranges. McClary repairs.

40X MISCELLANEOUS

A TON OF LOCAL CODFISH FOR Thursday, 10 cents per lb.; also a heavy supply of young salmon, prices low. Apply Askey's Fish Market, 624 Yates St. Phone 3619.

BOATS, LADDERS, PARK SWINGS, dog kennels, chicken houses. Jones Bros., 827 Fort Street. Phone 1692.

BLACK GARDEN LOAM, CLAY, SAND, cinders, gravel, manure, delivered anywhere. Hauling, grading, fencing, etc. Phone 8453R1.

BURN ROCKGAS—COOKING, LIGHTING, HEATING. ANYWHERE. 565 YATES STREET.

CAR LOCKS FIXED, YALE KEYS CUT. Price, locksmith, 1107 Langley.

ENGLISH PRAM, ALMOST NEW, $27.50. Phone 4955R, evenings.

FOR SALE — MANURE AND BLACK soil, delivered anywhere; price reasonable. Phone 8323L.

FOR SALE — LARGE FRIGIDAIRE, suitable for small dairy or butcher shop. Machine is 1 horsepower motor with extra large brine tank and pump, with extra motor, piping, etc. Cost over $1,500; only used 30 days. For sale cheap. Write or phone United Dairy Co., Ltd., 1002 Hastings West, Vancouver, B.C. Phone Douglas 35.

GOATS' MILK DELIVERED IN OAK BAY and district. C. H. Unwin. Phone 7507X2.

PAINTS, OILS, VARNISHES AND WINdow glass. The Stensland Co., Ltd., 840 Fort Street. Phone 37.

PIANO FOR RENT—A. E. Taylor & Co., 718 Yates. Phone 633.

RANGE CASTINGS FOR MOSTLY ALL makes. B.C. Hardware.

SALE OF USED ELECTRIC WASHERS—Beatty, Easiette, White Cap. Easy terms. 718 Yates.

STOVES AND RANGES, MANY MAKES. We repair and install coils, waterfronts, parts, boilers, etc. Southall's Stove Exchange, 801 Fort Street. Phone 4239.

TENOR BANJO, $12.50; EASTMAN KODAK, $4.50; rifle, Winchester 32-cal. repeater, $12.50; shotgun, $6.75; ejector shotgun, $50; one-tube radio, $6; two-tube radio, $4.75; war office field glasses, $12.50; Dunlop tires, $1.45; bicycles, $8.75; 201A tubes, $1.25; eight-tube super het. radio, $35; Balkite trickle charger, $8.75; electric radio, $67.25; late-style spectacles to fit any sight, $3.75; Jacob Aaronson's New and Second-Hand Store, 561 Johnson Street. Phone 735. Opposite Red Cross Workshop.

3 POUNDS OF SCOTCH AND BUDweiser malt, 1 packet hops, 3 lbs. Demerara sugar, 1 yeast cake—all for 80c. Delivered anywhere. Hill's Grocery. Phone 137 or 138.

Estd. 1908 Oldest Adv. Agency in B.C.
"Advertising is to business as steam is to machinery"
MAIL ADVERTISING
NEWSPAPER ADVERTISING
MIMEOGRAPHING AND MULTIGRAPHING
MAILING LISTS
Our work will be found most satisfactory. We do all kinds of duplicating, retail store price lists, legal documents, letters, addressing, postcards, ruled forms, illustrated circulars. Stores, clubs, lodges, societies, institutes and churches should obtain our special prices for weekly or monthly work. Prompt attention to out-of-town orders (write us now). We plan, prepare and complete all classes of mail and newspaper advertising.
NEWTON ADVERTISING AGENCY
Mail and Newspaper Advertising.
Multigraph and Mimeograph Circular Letters and Postcards. Addressing. Mailing.
Mail Advertising Planned, Printed and Mailed.
Suite 1, 604 Fort Street Phone 1915

41 WANTED—MISCELLANEOUS

ATTENTION—BEST CASH PRICES FOR bottles, rags, furniture and junk of all kinds. We call. Phone 4768.

ABSOLUTELY HIGHEST PRICES PAID for rags, bottles, tools, stoves, furniture, or anything you wish to dispose of. We call anywhere, any time. Phone 6166.

ANTIQUES, OLD GOLD, DIAMONDS. Best cash prices. Strictly confidential. Rose, 1013 Government Street.

CHICKEN FEATHERS IN ALL GRADES bought by the Victoria Bed & Mattress Co., phone 3146, 776 Topaz Avenue.

MRS. JOWITT, 821 FORT STREET, buys and sells ladies' and gents' high-class discarded clothing, antiques of all descriptions. Best prices paid. Phone 2134.

ODDY'S, 857 FORT STREET—WE BUY good class furniture, china, silver, old jewelry and brassware. Good prices paid. Phone 3653.

PHONE 8166—We PAY BEST PRICES for bottles, rags, tools, stoves, furniture or anything else you wish to dispose of. We call anywhere, any time. Try us.

VICTORIA JUNK AGENCY CO.
1316 Wharf St. Phone 1336.
Largest buyers of metals, sacks, iron, rags, bottles, pipe, machinery, tools and furniture. Phone calls promptly attended to anywhere.

WANTED—A SECOND-HAND "WEE McGregor" log saw, must be in good condition. State price to J. H. Turner, 1301 Fort Street.

WANTED—SUIT OF ARMOR. Box 8296, Colonist.

THE ISLAND EXCHANGE

WE BUY, SELL AND EXCHANGE NEW and second-hand furniture. Highest prices paid for all kinds of junk. Inspection invited. You can arrange credit. Call any place and deliver.
If you have anything to sell
PHONE 5605
1401 GOVERNMENT, AT JOHNSON

WE CALL AND COLLECT WASTE paper. Phone 7342L. 813 Johnson.

47 ROOM AND BOARD

A GOOD HOME IN PRIVATE FAMILY for business man. Garage. 912 Heywood Ave.

A LARGE PLEASANT ROOM WITH board, near sea, car and golf links; large grounds; home cooking; good locality; reasonable. Phone 4945L.

ABERDEEN HOTEL, 841 McCLURE. Transient and residential; central. Running water in rooms. Phone 10180.

A PLEASANT, COMFORTABLE ROOM; board optional. 1423 Fernwood Road. Phone 2395.

BOARD AND ROOM—ALSO FURNISHED or unfurnished rooms. 2848 Douglas Street.

NICE LARGE DOUBLE ROOM IN PRIvate home, with or without board, central. Phone 3927X.

47 ROOM AND BOARD (Continued)

SELECT BOARD RESIDENCE, EMSworth House, Pemberton Rd. Large rooms, sunny; garden. Special rates permanent guests.

SMALL, CHARMING HOTEL, OSBORNE Court; table board. 817 McClure St. Miss Ewing. Tel. 3373.

THE BUNGALOW, 841 SUPERIOR ST.—Private board and residence; central; good home cooking; transient or permanent.

428 VANCOUVER — SUITABLY LOcated. Phone 7692R.

$7 WEEK — ROOM AND BOARD. 738 Pisgard Street. Phone 4049X.

48 ROOM AND BOARD WANTED

BY YOUNG LADY, WRITER, LARGE sunny room with board, in quiet, secluded home, preferably Summer place on waterfront, West Coast Vancouver Island. Please state full particulars and terms. Address Box 8281, Colonist.

GENTLEMAN WISHES LARGE BRIGHT room, with board, in private family; garage. Box 8239, Colonist.

ROOM AND BOARD WANTED BY MEchanic. Box 8210, Colonist.

49 ROOMS TO RENT

49A FURNISHED

A LARGE LIVING-ROOM, ONE OR two bedrooms, well furnished. Use of kitchen. Charming modern house. 818 Trutch Street. Phone 1338L, between 7 and 9, evenings.

BROADWAY ROOMS
Clean and Comfortable
75C NIGHT, UP, AND $2.50 WEEK, UP
Corner of Johnson and Broad Sts.

CECIL HOTEL
1322 BLANSHARD STREET
BRIGHT, comfortable modern rooms and bath. Reasonable rates. Phone 13180.

CLOSE JAMES BAY HOTEL—SELECT bed-sitting, kitchenette, garage 8009Y.

THREE BEDROOMS AND PRIVATE sitting-room, if desired, in first-class private home; board optional. Phone 7732L.

49B UNFURNISHED

2 UNFURNISHED ROOMS, CLOSE TO Outer Wharves, $6 per month. Apply 919 Pandora.

51 HOUSEKEEPING ROOMS TO RENT

51A FURNISHED

AT 1222 YATES—COMFORTABLE FURnished housekeeping room; garage. Phone 3706.

A WELL-EQUIPPED ROOM; ALSO BEDrooms. Phone 8003X. 1010 Linden Avenue.

ATTRACTIVE HOUSEKEEPING ROOMS, conveniences; 441 Vancouver Street. Phone 8953L.

AT 933 COLLINSON—CLEAN WELLfurnished rooms, central. 7922L.

BRIGHTON LODGE, 1145 ROCKLAND Avenue—Comfortable and quiet housekeeping rooms. Phone 6987L.

BELVOIR LODGE — SELECT HOUSEkeeping rooms. 1176 Fort. Phone 9046.

CLEAN COMFORTABLE HOUSEKEEPing rooms, with kitchenette. 1124 Fort.

DELHI HOTEL—HOUSEKEEPING AND single rooms. 817 Yates Street. Mrs. Skelton.

FURNISHED FRONT ROOM WITH kitchenette, central. Apply 419 Belleville Street. Phone 902L.

FURNISHED LIGHT HOUSEKEEPING rooms, $2.25 per week. 734 Humboldt.

FURNISHED AND UNFURNISHED housekeeping rooms; garage; large garden. Phone 4469.

FURNISHED HOUSEKEEPING ROOMS, cabins, $8 a month and up. 1036 Hillside.

HOUSEKEEPING ROOMS, SUITES, fully modern; central; elevator service; comfortable modern bedrooms at reasonable weekly and monthly rates. Ritz Hotel, 710 Fort. Phone 51.

HOUSEKEEPING ROOMS, $3 UP. 911 Blanshard. Phone 8782L.

JAMES BAY—569 TORONTO. SELECT housekeeping rooms; garage. Phone 6009Y.

819 COOK ST.—BRIGHT, COMFORTable, light housekeeping room. Phone 5665L.

53 FLATS AND APARTMENTS TO RENT

ATTRACTIVE SUITE, FURNISHED OR unfurnished. The Stanley, Linden Avenue.

AT MODERATE RENTS—NICELY FURnished suites. LaRoy Apartments, 503 Montreal.

AT MT. EDWARDS, VANCOUVER ST.—Furnished or unfurnished flat for rent, with Frigidaire. Phone 2342.

A TWO-ROOM APARTMENT, FURnished; kitchen and bedroom; near High School. 1351 Pandora Avenue. Phone 4703L.

A NICE FURNISHED THREE-ROOM apartment, sleeping porch, $30; near town. 1351 Pandora Avenue. Phone 4703L.

AT THE KENSINGTON—FURNISHED suite to rent. 918½ Pandora.

BELWILL APARTMENTS—2 AND 3-room suites, furnished. Phone 3564O.

BELL APTS., 1021 COOK—FURNISHED suite. Phone 7372X.

BEAUTIFUL SUITE NOW VACANT AT Broadway Court, 442 Superior St. (close Parliament Bldgs.) Phone 8400.

COSY SELF-CONTAINED SUITE, ALL home comforts. Apply 1721 Quadra.

CYN-DO-MYR — LARGEST AND BEST furnished apartments in the city. Separate entrances. 425 Michigan. Ph. 7652L.

CARLTON APTS., 711 PANDORA—FURnished suites; housekeeping rooms.

CRESTA LINDA, CORNER FORT AND Linden—Furnished suite, separate front and back entrance. Phone 8807Y or 4958.

EIGHT ROOMS, LARGE LOT, FRUIT, garage. Apply 2536 Quadra. 4853R.

FAIRFIELD — THREE-ROOM FURnished flat, garage; June, July, August. Phone 6418R.

MOUNT DOUGLAS APARTMENTS
Oak Bay Junction
FULLY furnished apartments of one and two bedrooms. Apply on premises or to
PEMBERTON & SON
625 Fort Street Phone 338

DE COSMOS APARTMENTS
1180 YATES STREET
FURNISHED OR UNFURNISHED—ONLY TWO BEAUTIFUL SUNNY APARTMENTS LEFT IN THIS ULTRA-MODERN HOUSE. LEASES FOR SIX MONTHS OR LONGER IF DESIRED.
MANAGERESS ON PREMISES
VICTORIA REALTY & BUILDING, LTD.
618 VIEW ST. PHONE 3036, 3148

FOR RENT, UNFURNISHED — 4-ROOM flat, vacant May 31. Rent, $20 per month; new building. Adults only. Apply 1002 Hillside.

FOUR-ROOM MODERN UNFURNISHED SUITE ON GROUND FLOOR, CLOSE IN
$25
J. N. HOLLAND
208 Pemberton Building

MARINE CHALET, OAK BAY—VICtoria's finest furnished apartments, steam heat, electric refrigeration; near beach, car line and golf links. Suite now available. Phone 2756.

NORMANDIE — BEAUTIFULLY CLEAN, fully furnished suite; very moderate rental. Phone 5072O.

SCOTT APARTMENTS
Furnished and Unfurnished Suites

SMALL FURNISHED FLAT NEAR PARK, sea, city. 648 Simcoe. 2866R.

NEXT DOOR TO EVERYTHING IN TOWN
THE BEVERLEY HOTEL APARTMENTS, 724 Yates Street. Second to none for a permanent or transient home. We specialize in light housekeeping rooms and suites, but also have nice bedrooms. Light, heat, gas, hot water and elevator service inclusive. Come in and see us—'twill be a pleasure to show you around; you will incur no obligation.
Managed by Jas. A. Griffith. Phone 2983

53 FLATS AND APARTMENTS TO RENT (Continued)

SAVOY MANSIONS—FULLY FURNISHED flats, one or two bedrooms, sitting-room, bath and kitchen; electric range; $37.50, or unfurnished. Phone 1291.

SEACROFT — A BEAUTIFULLY FURnished sea view, all-electric apartment; garage. Phone 1062.

54 FLATS AND APARTMENTS WANTED

WANTED — FURNISHED APARTMENT or small house, with no objection to children. Apply Box 8297, Colonist.

55 HOUSES TO RENT

55A FURNISHED

OAK BAY

MODERN FIVE-ROOM BUNGALOW, containing sitting-room, dining-room, kitchen, two bedrooms and bathroom; garage; good garden. Fully and comfortably furnished. Now available for rent for twelve months at $60 per month.
PEMBERTON & SON
Established 1887
625 Fort Street Phone 338

AN ATTRACTIVE BUNGALOW OF FIVE rooms; clean, and furnished all but linen; garage. 983 Cowichan Street.

ATTRACTIVE 5-ROOM STUCCO BUNgalow, nicely furnished, Fairfield, rent reasonable. 6914L.

EXCELLENTLY FURNISHED—6-ROOM residence, electric stove, refrigerator, radio, gramophone, player-piano, etc.; high location, large lot, within 4-mile circle; $65. Also another, near sea, all modern conveniences, with radio and automobile, within 3-mile circle, $225. Hirst, 610 Fort Street. Phone 8177.

WELL-FURNISHED EIGHT-ROOM MODERN HOUSE AND GARAGE
GRANITE STREET, OAK BAY, for six months from May 1, $65 per month, including piano. References required.
JAMES DOWKER
208 Pemberton Bldg. Phone 1581

HOUSES, FURNISHED OR UNFURnished, for rent or for sale, on easy terms. Fred M. Russell, 113 Pemberton.

HOUSES, FURNISHED AND UNFURNISHED, TO RENT. Also store, with living quarters, in the country, about five miles out.
Pacific Underwriters & Brokerage, Ltd.
Phone 1778

HOUSE IN BEST RESIDENTIAL LOcality, furnished completely, newly decorated, sunny exposure; possession immediately. Phone 4816L.

LEASE OFFERED TO RESPONSIBLE tenant on modern well furnished bungalow in best part of Oak Bay. Adults only. Phone 1370X.

NEAR JUBILEE HOSPITAL—5-ROOM bungalow, nicely furnished; basement, furnace and garage; immediate possession; rent $30. The Griffith Co. Phone 1461.

ONE, TWO AND THREE-ROOM FURnished cottages, new and clean; $10 per month up. Per day, $1 up. Victoria Auto Camp, 88 Gorge Rd. Phone 6159X.

PART OF FURNISHED COTTAGE WITH household privileges; moderate rental; also 5-room cottage at Deep Cove. Phone 5445X.

TO RENT OR LEASE—WE HAVE A number of attractive houses to rent fully furnished, for long or short periods, in the most desirable locations in the city. Apply Gillespie, Hart & Company, Ltd.

BEACH DRIVE
WATERFRONT STUCCO HOME, fully furnished. Two bedrooms up, one down. Wonderful views $65.00
BRANSON, BROWN & CO., LTD.
Phone 5600

7-ROOM MODERN FURNISHED HOUSE, one-half block to car line. Possession May 1. Rent $40. Phone 3308.

7 ROOMS—SEA VIEW, PIANO, PHONOgraph, laundry trays, two lavatories, gas, garage. Call between 10 and 3, 154 Robertson Street.

55B UNFURNISHED

2937 GRAHAME STREET—FIVE rooms $20.00
3043 Washington—Ten rooms 22.50
3571 Calumet—Six rooms 25.00
424 Skinner Street—Eight rooms 32.50
469 Oliver Street—Six rooms 40.00
SWINERTON & MUSGRAVE, LTD.
640 Fort Street

BRIGHT, COMFORTABLE HOME, ALL conveniences, five large rooms; well-kept garden, rent $55; adults. 1727 Bank Street. Phone 3256Y.

EIGHT-ROOMED HOUSE, 704 Esquimalt Rd., close in; fine water. For only $25 per month. Vacant April 17. Apply to D. Fraser, Colonist office.

FOR RENT—A NEW 5-ROOM BUNgalow on waterfront; hardwood floors, garage. Phone 6667.

NEW 4-ROOM STUCCO BUNGALOW—Never occupied, garage. Wilkinson Road, $25; 7 room, James Bay, garage, $30; 7-room, hardwood floors, newly decorated, furnace and garage, near Jubilee Hospital, $32.50; splendid house, 1243 Oscar, garage, furnace, $40. Roseveer & Gordon, 212 Union Bldg. Phone 5900.

1271 FAITHFUL ST.—SEVEN ROOMS, $45. Foot & Manzer. Phone 318.

$20 A MONTH—PLEASANT 4-ROOM cottage, clean and bright; linoleum on floor, every convenience. 1746 Second Street.

5-ROOM HOUSE, CLOSE IN; ADULTS. Apply 1703 Vancouver St.

432 DURBAN STREET—SIX-ROOMED modern bungalow; three bedrooms. Will lease if desired. $40 per month.
ALFRED CARMICHAEL & CO., LTD.
1210 Broad Street Phone 5500

57 WANTED TO RENT—HOUSES

57B UNFURNISHED

FURNISHED OR UNFURNISHED SMALL cottage, 1 or 2 rooms; moderate rent. Must be near centre of city. State rent. Full particulars, Box 8183, Colonist.

WANTED—BY COUPLE, THREE OR four-roomed house, garage; moderate rent. Box 7113, Colonist.

WE HAVE A WAITING LIST OF TENants for unfurnished houses in all parts of the city. List with us for immediate results. P. R. Brown & Sons, Ltd., 1112 Broad Street. Phone 1076.

WOULD LIKE TO RENT COUNTRY home with orchard and all modern conveniences, must be in good locality, near school and transportation. Electric light and abundant water supply essential. Box 8269, Colonist.

61 SUMMER RESORTS

61A COTTAGES AND CAMPSITES

DEEP COVE — FURNISHED WATERfront cottage to let, Summer months. 5688L.

FOR RENT—SUMMER COTTAGE AT Cordova Bay. Phone 4107R3.

FOR SALE—150 FEET WATERFRONT, Glen Lake; beautifully treed; ten miles from city, paved road; cottage. Phone 545Y1.

FOUR-ROOM FURNISHED COTTAGE on Prospect Lake, for rent. E. Lohbrunner, c/o Kent Piano Co., 641 Yates St.

FOR RENT — LAKESIDE SUMMER home, 5 rooms, large veranda; hot and cold water; also boat. Phone 7249L.

GOSSIP ISLAND — FURNISHED COTtages, each with private beach; boating, bathing, fishing, tennis. I. G. Denroche, Gossip Island, B.C.

MAPLE POINT RESORT, DEER HARbor, Orcas Island, Wash. Rates, $14 to $18 per week. Chicken dinners four times a week. Concrete tennis court, good bathing beach. William Loos, proprietor.

PATRICIA BAY WATERFRONT COTtage, lovely location and view; large veranda; plenty of good water. To rent or lease to a reliable person only. Apply P.O. Box 451 or Sparling, Sidney.

SHAWNIGAN LAKE, V.I., B.C.—E. M. Walbank, agent for frontage, with and without improvements, for rent and for sale.

TO RENT—AT CORDOVA BAY, FURnished rooms, with use of kitchen; close to beach. Box 8262, Colonist.

WE HAVE A LARGE SELECTION OF desirable homes for rent for Summer months. See our rental department. Swinerton & Musgrave, Ltd., 640 Fort Street.

61 SUMMER RESORTS (Continued)

FOR SALE
SIX-ROOM SUMMER COTTAGE
AT CORDOVA BAY, ON BEACH
THE prettiest spot Summer home on the Bay. Hot and cold water. Garage. Beautiful glassed-in sun porch. Lovely view. Furnished completely. All you will need to move in is your linen. Price
$3250
Apply
KIRK COAL CO.
1224 Broad Street

WANTED TO BUY—A SUMMER CAMP or campsite, near Victoria. Box 8265, Colonist.

150 FEET FINEST BEACH WATERfrontage in North Saanich, $800. Sparling, Estate Agent, Sidney. Tel. Sidney 1.

$1450—SUMMER COTTAGE, LANGford Lake; 4 large rooms; nice, sandy beach; boat included.

FLORENCE LAKE SUMMER HOME—Lot 80 x 192, with new 4-room bungalow; stone fireplace, 2 bedrooms; good well, boat. Price only $1,900.

$1750—SUMMER COTTAGE, LANGford Lake, 120 feet waterfront; living-room 18 x 24, fireplace, large kitchen, 2 bedrooms, extra large veranda. Discount for cash, some furniture included.
W. J. GILLILAND & CO.
1303 Douglas Street Phone 5393

61B HOTELS

GOSSIP ISLAND HOTEL—NEW INternal management, hot salt-water baths; every window faces the sea; boating, bathing, fishing, tennis. I. G. Denroche, Gossip Island, B.C.

63 POULTRY AND LIVESTOCK

63A POULTRY AND SUPPLIES

COLLAPSIBLE CHICKEN HOUSE AND run for sale cheap. Phone 7267R.

FOR SALE — 100 BARRED ROCK chicks, 5 weeks, 48 cents each; also 100, 2 weeks, at 30 cents each; from high producing utility stock. Phone 5076R.

FOR SALE—FIVE OR SIX PENS OF Rhode Island Reds; also Rocks; one, two, three weeks old. Phone 3262L.

WHITE LEGHORNS AND WHITE Wyandottes—Proven strains for high egg production and great vigor. Chicks, hatching eggs and stock. L. F. Solly, Lakeview Farm, Westholme, V.I. Write for illustrated catalogue and price list.

HATCHING EGGS

WHITE WYANDOTTE HATCHING eggs, Jeffrey strain (3rd V.I. contest), $1.30 for 15 eggs; $3 for 100. Phone 8707X3.

63C CATTLE

FOR SALE — FIVE FRESH JERSEY heifers, 1 Ayrshire dairy cow (fresh), 2 registered Jerseys, 1 Guernsey bull, and 10 heifers, all choice stock. J. Silver, Craigflower Road.

GOOD MILCH COW FOR SALE—R. W. Bolton, Old West Saanich Road.

63D SHEEP

SHEEP—BREEDING EWES, RAMS, RAM lambs and butcher lambs for sale. Apply C. P. Henstock, Saanichton.

63E GOATS

HORNLESS GOAT, FRESH, MILKING 3 pints per day, $22.50. Phone 6094L1.

63F DOGS

FOR SALE — REGISTERED RUSSIAN wolfhound pups; only two left; from champion bred stock. Phone 4307Y.

REGISTERED ENGLISH SPRINGER spaniel puppies. Best breeding. Phone 5966L.

TERRIER OR OTHER DOG WANTED for ratting. Particulars to Box 8114, Colonist.

65 AUTOMOBILES

HAVE CLOSED MODEL CAR TO TRADE for boat. Will pay difference, if necessary. 620 Johnson St. Phone 385.

65A FOR SALE

AUTO SPECIALS — A LATE MODEL Nash 5-Passenger touring, in storage 3 years, $350. Essex six coach, $350. Hupp touring, rebored, $125. 1926 Star six coach, new paint, overhauled, $500. Garford truck, 2-ton, in real good condition, $500. Packard 3½-4-ton truck, latest model, $700. Two-ton Timken rear-ends. Buda engine, model T.U., 4¼ x 5½, rebored, cheap.
Ask for "Mr. Junkie"
PACIFIC AUTO WRECKING CO., LTD.
937 View Street Phone 3336

BUYING A USED CAR IS LIKE BUYING A BOND—IT IS ONLY AS GOOD AS THE COMPANY BEHIND IT!

"ASK ANY PLIMLEY USED CAR OWNER"

CADILLAC 1922 PHAETON
In really splendid shape; its running condition, general appearance and low price will astonish you. A high-grade, quality-built automobile for the proverbial song.

STAR 1925 TOURING
Newly painted, four-wheel brakes, excellent running condition, good tires, side-curtains, top, etc.
A splendid bargain for $285

STUDEBAKER 1923 FOUR-DOOR SEDAN, LIGHT SIX
For closed-in, reliable and economical transportation this car is hard to beat. Highly recommended and carefully driven by the previous owner, for $250

OLDSMOBILE TOURING, 1922
Newly painted, in good running order, splendid tires, top and side-curtains, etc., at $245

MANY OTHERS
THOMAS PLIMLEY, LTD.
Established 1893
1010 Yates Street Phone 697

WHERE BETTER CARS COST LESS

DURANT SEDAN, 1928 model. Looks like a new car, paint, upholstery and motor in excellent condition. Very economical to run and a genuine bargain at $750

WHIPPET SEDAN, 1928 model, six cylinders, smooth performer, easy to handle in traffic. Done very low mileage. You can save a lot of money on this used car $725

CHEVROLET SEDAN, 1928 model, disc wheels, landau style, motor overhauled in our own shop last week. A very fine little car for only $450

THE MOTOR HOUSE (VICTORIA), LTD.
Phone 443 Yates and Vancouver Sts.

CREDIT NOTE ON 1930 WHIPPET SIX sedan for sale at reduction of $150. Particulars from Box 8290, Colonist.

CHEVROLET 4-90, IN GOOD ORDER; good tires, top, hand brake, spotlight, etc., $60. 1128 Vancouver St.

AUTO BARGAINS

ESSEX six-cylinder coach, painted light blue and black, and it really looks good. The tires are full balloons (oversize), and are in extra good condition. We have just had the valves ground and the motor tuned up, which put this car in real good mechanical shape. The brakes are O.K. It has 1930 licence, of course, and the price is $250
W. FRANK CAMERON
TRUCK AND AUTO WRECKING
949-953 View Street Phone 1888

FOR SALE, CHEAP — 1926 ESSEX COACH, paint and tires like new. Best of mechanical condition. Owner leaving town. Must be cash.
BOX 8228, COLONIST.

FEDERAL TRUCKS, CAMERON MOTOR Co., local distributors. Corner View and Vancouver. Phone 4633.

FORD BUG—BEST IN TOWN, CHEAP. Also 1921 Chevrolet 490. Phone 5616R.

A Mart for Busy Readers—House and Business Property for Sale and Exchange

65 AUTOMOBILES (Continued)

DEPENDABLE

EVERY ONE OF OUR "WRITTEN MONEY BACK GUARANTEE" used cars are just that. They are completely overhauled and put in such condition that they are bound to satisfy.

Values for Today

1924 PAIGE SEDAN
1926 DODGE BROTHERS SEDAN
1924 DODGE BROTHERS TOURING
1920 DODGE BROTHERS TOURING
1927 STAR "6" COACH
1929 STAR "4" SEDAN
1927 DODGE BROTHERS SCREENSIDE
1922 FORD ROADSTER DELIVERY

Open Every Evening

A. E. HUMPHRIES MOTORS, LTD.
Phone 479 925 Yates Street

USED TRUCKS
That Are Priced Right

GARFORD 3½-ton, in good shape. A genuine bargain $1,050
PACKARD 2-ton $350
WHITE 2-ton $350
FEDERAL 2-ton $125

WALTER B. REVERCOMB
915 Yates Street Phone 1250

LATE MODEL PACKARD, 1930 LICENCE. Make offer to owner. Phone 2980.

LATE 1926 ESSEX COACH, IN PERFECT condition. Will sacrifice for $325. Phone 5058R.

NASH STANDARD "6" SEDAN, 1929—Excellent condition; owner leaving city. Phone 6056R after 8 p.m. or Box 6190, Colonist.

PONTIAC COACH, LATE 1926, CHEAP for cash. Phone 8940R.

STUDEBAKER SPECIAL TOURING, 1924. Mileage, 11,000; perfect condition. Phone 2275L.

SNAPS—1929 FORD COUPE, MODEL A, rumble seat, run only 6,700 miles, $560; also 1929 Oakland 2-door sedan, 1½ years old, $650, cost $1,808; Willys-Knight 4-cylinder, $250. Cameron, Empress Garage, 815 Government.

TRUCK BARGAINS—FEDERAL 3-TON chassis, pneumatics, $350; National 1-ton chassis, pneumatics, $300; White 1-ton, with closed body, $250; Garford 2-ton, 4 speeds, new, $1,000. Pacific Wreckers, 937 View Street.

JAMESON MOTORS, LTD.
Jameson's Used Cars Are Fully Guaranteed and the Best Values in British Columbia
740 Broughton Street Phone 2249

Our Special for This Week Is a 1926 HUDSON Sedan, seven-passenger, fully guaranteed. Best bargain ever offered. See this car for $695
1928 WHIPPET Sedan, fully guaranteed, like new $695
1927 ESSEX Sedan, fully guaranteed, looks like new $595
1920 McLAUGHLIN-BUICK Touring, in good order, with California top. Snap for $95
1923 FORD Touring, in first-class condition, good tires and battery $65

JAMESON MOTORS, LTD.
740 Broughton St.
Open Evenings Until 9 o'Clock

TRUCK SPECIALS
Terms to Suit

1-Ton DODGE, 3½ years old; completely overhauled, two new tires; 1930 licence. Best value in the city at only $800
3-Ton GARFORD, reconditioned $300
3-Ton NATIONAL, practically new tires; 1930 licence. Yours at our special price of only $300

BELL MOTORS, LTD.
Distributors of Buses
Mack Trucks Reo Passenger Cars
1321 Quadra Street Phone 8991

WHERE BETTER CARS COST LESS

1929 DE SOTO ROADSTER $1025
1928 DURANT SEDAN $750
1928 WHIPPET SIX SEDAN $725
1927 PAIGE SEDAN $875
1927 CHEVROLET SEDAN $535
1926 ESSEX COACH $365

THE MOTOR HOUSE (VICTORIA), LTD.
Phone 443
Yates and Vancouver Streets

GOOD BUYS IN USED CARS

1929 CHEVROLET Touring, in splendid order. A good buy at $325
1927 PONTIAC Sedan, just overhauled and in excellent condition. See this at $650
BUICK "4" Roadster. A very satisfactory car at $175

McRAE & MELDRAM
933 Yates Street Phone 1692

WHEN YOU BUY AN H. A. DAVIE, LTD., USED CAR, YOU HAVE THE BENEFIT OF A PARTICULARLY EFFICIENT SERVICE DEPARTMENT TO HELP YOU GET THE RESULTS YOU EXPECT.

1924 BUICK Touring. A real automobile at a low price. Fine Duco finish, good top and curtains, good tires, and first class mechanically.

1922 BUICK Touring. One of the "Master 4" series that has proven so satisfactory and economical.

MANY OTHERS—Open and Closed Types, Assorted Makes

H. A. DAVIE, LIMITED
McLaughlin-Buick and Marquette Cars
G.M.C. Trucks
860 Yates Street 951 Johnson Street
Phone 8900

1929 Essex 4-door Sedan $600.00
1928 De Soto 4-door Sedan 865.00
1925 Hudson Coach, new paint 275.00
1925 Star 4-door Sedan 175.00
1923 McLaughlin 4 Touring, licence 175.00
1926 Federal Knight Truck, dual pneumatics 650.00
Low-back trailer, suitable for Fordson, bargain.
Parts for all makes of cars and trucks, 60 to 80 per cent off list price.
Clarke's Garage 931 View Street

EVE BROTHERS, LTD.
Phone 3352 and 3353

GRAHAM-PAIGE SEDAN, 1929, four-speed transmission 8-15 model. A rare opportunity to get into this class of car cheap. Only gone 8,500 miles, in beautiful shape. Price $1450
DURANT Sports model, 1925. Has had very little use, everything in first-class condition. Price $385
CHEVROLET Cab., 1927 (late). A handy little car, has had the very best of care. See this car. Price $550
OLDSMOBILE Coach, 1927. This is in guaranteed condition throughout. Re-Duco'd in a smart green. Price $675

EVE BROTHERS, LTD.
Fort Street
See and drive the GRAHAM STANDARD TOWN SEDAN, $1,395, completely equipped Victoria, including shatter-proof plate glass throughout.

EXTRA SPECIAL

1925 HUDSON 7-PASSENGER SEDAN in good running order, for quick sale $395

JAMESON MOTORS, LTD.
740 Broughton Street Phone 2246

DINSMORE BROS.' USED CAR BARGAINS

1926 Super Essex Sedan, in good condition. A real bargain $750
1926 Chevrolet Touring, in A1 shape in every respect. This is a real bargain at $375
1926 Ford Coach $300
1922 Ford Coupe $100
Come in and see these snaps and save some money.
845 Yates Street Phone 144
Marmon and Roosevelt Dealers

1929 PONTIAC FOUR-DOOR SEDAN—Excellent condition, cheap for cash, or terms can be arranged. Phone 1326R.

1929 MODEL A FORD SPORTS coupe with rumble seat. Gone only 6,800 miles. Owner must sell. Phone 677.

65 AUTOMOBILES (Continued)

$200 DOWN — OLDSMOBILE 1927 coach. A splendid car at a low price $650

ALSO ONE BRAND NEW FIRST SERIES 1930 Oldsmobile Special sedan, never used, at a reduced price.
We have several low priced used cars.

MASTERS MOTOR CO., LTD.
Oldsmobile Dealers
809 Yates Street Phone 372

USED CARS

1927 FORD TUDOR
New tires, mechanically O.K.
$325

1929 FORD MODEL "A" TOURING
$410

1929 FORD TOURING, MODEL "A"
Only done 6,000 miles.
$525

1927 WHIPPET SEDAN
This car is a bargain at
$525

1927 ESSEX SEDAN
Paint and tires like new and in the best of running order.
$625

1929 DE SOTO DE LUXE SEDAN
Only done 8,000 miles and is like a new car
$1175

We still have some bargains in Light Deliveries and Trucks.

NATIONAL MOTOR CO., LTD.
819 Yates Street
FORD DEALERS
Phone 4900 Open Evenings

PLIMLEY MOTORS, LTD.
1025 YATES ST. PHONE 118
AT THE TOP OF AUTOMOBILE ROW

An inspection of the following cars will prove their excellent value

1928 WILLYS-KNIGHT SEDAN
1930 WHIPPET SIX DE LUXE SEDAN
1930 WHIPPET FOUR COUPE
1926 WHIPPET COACH
1929 GRAHAM PAIGE COUPE
1928 ESSEX SEDAN
1924 FORD TUDOR

These cars carry the "Plimley" guarantee.
Give us a phone call and we will gladly arrange a demonstration.

OPEN EVENINGS

PLIMLEY MOTORS, LTD.
1029 Yates Street Phone 119
Willys-Knight, Willys and Whippet Automobiles and Trucks

IF YOUR OLD CAR IS EXPENSIVE TO OPERATE
CHANGE IT FOR ONE OF THESE BEGG SPECIAL VALUES

THESE cars have been thoroughly reconditioned. Where new tires have been required, brakes relined or engine overhauled—these details have been attended to. Start the Summer with driving safety and economy assured.

1929 HUDSON COACH $849
1924 CHEVROLET TOURING $200
1927 ESSEX COACH $575
1925 CHEVROLET SEDAN $475
1927 CHEVROLET COACH $525
1929 DURANT SEDAN $775
1928 CHEVROLET TOURING $550
1925 JEWETT COACH $475
1928 STAR TOURING $495
1925 CLEVELAND TOURING $375

Open Evenings

BEGG MOTOR CO., LTD.
Yates at Quadra Street
Authorized Dealer for Cadillac, La Salle, Nash and Chevrolet Cars

ESSEX
USED CAR VALUES
CHALLENGE

We have a fine selection to choose from at this time
COACHES
COUPES
SEDANS

The logical place to buy a used Essex is from the Essex Dealer

1929 CHALLENGER COUPES, with rumble seats and a choice of colors.
1929 CHALLENGER COACHES. A choice of colors.
1928 SUPER-SIX COACH (one only).
1927 SUPER-SIX COACH (one only).
1928 SUPER-SIX EARLY SEDAN (one only).
1927 SUPER-SIX SEDANS. A choice of colors.
1929 COACHES. A choice of colors.

A. W. CARTER, LIMITED
The Hudson Great Eight
The New Essex Challenger
831 Yates Street Phone 960

EXTRA SPECIAL

1929 WILLYS-KNIGHT Model 70-B Four-Door Sedan, spare tire on the side, trunk rack, etc. This car is about six months old, with very low mileage, and the paint and tires are like new. Priced for quick sale at $1500
Terms and Trades

AUBURN MOTORS, LTD.
1314 Quadra Street Phone 9227

SEE THESE SNAPS

1928 PEERLESS SEDAN. Paint, tires and motor in perfect condition. Sixty-day guarantee.
1927 ESSEX SEDAN, just painted and completely overhauled.
1927 STAR TOURING. A good, thoroughly reconditioned car throughout.

ATKINSON MOTOR CO., LTD.
819 Yates Street Phone 2963

1927 FORD TUDOR SEDAN, PRIVATELY owned, in good condition, engine just overhauled, $275. Phone 4131, or after 9 p.m., 3971R.

65B WANTED

IF YOU HAVE A CAR AND NEED CASH, see Cameron, 815 Government Street, Empress Garage.

USED CARS BOUGHT AND EXchanged. Masters Motor Co., Ltd.

69 BUSINESS OPPORTUNITIES

FOR SALE

COMMERCIAL BLOCK at the corner of Cadboro Bay Road and Bowker Avenue, Oak Bay, consisting of six stores and two apartments. Two stores at present rented at $35 per month. A wonderful opportunity.

$2100

WISE & CO., LTD.
Phone 3941 109 Pemberton Bldg.

TEAROOMS, GAS PUMP, ETC.

EXCELLENT REVENUE can be made. Splendid auto camp site. Nearly three-quarters of an acre. Main crossroads. New cottage and store. Some stock and fixtures, range.

$2750 $1,000 DOWN $2750

THIS IS A GOOD PROPOSITION

PEMBERTON & SON
Saanich Department
Phone 388 Fort Street

MONEY WANTED FOR STAPLE INdustry. Colonist Box 7439.

GARAGE FOR SALE
TO CLOSE AN ESTATE—THE GARAGE situated at 835 View Street can be bought on very reasonable terms, or will rent to responsible party. Phone 7319R. Mr. Holden.

WE HAVE SEVERAL SMALL STORES and other business propositions, showing good profits, also hotel business under lease. Call in and see our list. Now is the time. Bagshawe & Co., Sayward Bldg.

70 BOATS AND LAUNCHES

ARMSTRONG BROS.—MARINE WAYS, expert machinists. 134 Kingston Street. Phone 2034.

EVER TRY WATER MOTORING? YOU can now, with the Boeing Pilot. The greatest value ever offered in an inboard power pleasure craft. The Boeing Pilot is nineteen feet long and comes completely equipped with motor, instruments, full electrical equipment, Spanish leather seats that may be converted to comfortable berths, and has a speed of up to twenty miles an hour. Deliver Victoria, $1,195. For information ask

THE MOTOR HOUSE (VICTORIA), LTD.
Corner Yates and Vancouver Phone 443

GAS BOAT, 23 Ft.—Apply F. Warrington, Causeway Boathouse.

GORGE BOATHOUSE
Boats and Canoes for Hire
RODD BROS., PHONE 5721Y2

MARINE SERVICE STATION — HOME gasoline and kerosene, Home Diesel fuel and Eastern lubricating oils. Conveniently located at our wharf on Industrial Reserve, just south of Johnson Street Bridge. Walter Walker & Sons, Ltd. "A Fuel for Every Purpose." Phones 485-3667.

FOR SALE

OUTBOARD CABIN CRUISER—YELLOW cedar planking, copper riveted to oak frames, two berths, toilet, cushions and mattresses, cockpit with windshield and canopy top; water and gasoline tanks built in; engine in separate compartment; speed, 10 miles per hour. Price, with Johnson 16 motor, $650; or without motor, $450.

WALTER ADAMS
Phone 6771 617 Johnson Street

ONE 4-HORSEPOWER REGAL 4-CYCLE engine, $75. Apply 931 View Street.

MARINE ENGINE BUYERS

THE FAMOUS KERMATH MARINE ENGINES, 1 to 8 cylinders, 3 to 200 horsepower.

JAMESON MOTORS, LTD.
Phone 2249 740 Broughton St.
Sole Distributors for Vancouver Island

WANTED—ROWBOAT, 14 OR 16 FT. Phone 5285L.

71 BUSINESS DIRECTORY

AUTO RADIATORS AND FENDERS

AUTO RADIATOR, BODY AND FENDER Specialists. Workmanship that cannot be excelled.
BURGESS BROS.
1209 Quadra Street Phone 2267

BRICK AND CEMENT

CHIMNEYS, FIREPLACES (SPECIAL designs), cement sidewalks, basement floors. Horspool, 363 Davida. Phone 3549.

BUILDERS AND CARPENTERS

ANYTHING IN BUILDING OR REPAIRS. Phone 1793. Roofing a specialty. T. Thirkell.

CHIMNEY SWEEP

ROCKY BROOKS, CHIMNEY SWEEP. Phone 4471O.

DRYGOODS—WHOLESALE

WHOLESALE DRYGOODS — TURNER, Beeton & Co., Ltd., wholesale drygoods importers and manufacturers. Men's furnishings, tents. "Big Horn" Brand Shirts, Overalls. Mail orders attended to.

EXPRESS AND TEAMING

JOSEPH HEANEY, LTD., 1205 WHARF Street and 460 Superior Street; phones 171 and 734. Safe and machinery moving a specialty.

EMBOSSED STATIONERY

PRIVATE STATIONERY, EMBOSSED IN any design or color. The Colonist Commercial Printing Dept. Phone 197.

FURNITURE MOVING

ABOUT FURNITURE MOVING, PACKing, shipping or storage, see Lamb Storage Co., Ltd., forwarders and distributors. Cut rates on freight to Eastern points. Office phone 1567.

MOVING? THE NEWEST AND LARGEST modern van in the city. Individual covers used. Phone 2420. Stocker's Transfer Co., Ltd.

FLOOR SURFACING

WESTERN FLOOR SURFACING CO.
ANYTHING IN FLOORS — LAYING, sanding, finishing. Estimates free. Address 454 Gorge Road. Phone 6718.

V.I. HARDWOOD FLOOR CO.
758 Port Street Phone 7371
Victoria's Leading Floor Specialists
Old floors renovated with electric machines

LITHOGRAPHING

LITHOGRAPHING — LITHOGRAPHING, engraving and embossing. Nothing too large and nothing too small. Your stationery is your advance agent. Our work is unequaled west of Toronto. The Colonist Printing & Publishing Co., Ltd.

MULTIGRAPHING, ETC.

MAILING, ADDRESSING, TYPING. Hollins, 1313 Broad St., phone 2669.

ORGANIZATIONS

BRITANNIA BRANCH, CANADIAN Legion, B.E.S.L., general meeting, first Tuesday every month.

CLUB'S GENERAL MEETING, THIRD Thursday, 8.30 p.m., Army and Navy Veterans.

PRINTING

WHY SEND YOUR PRINTING ORDERS East, when you can get them done better, quicker, and at the same price at The Colonist Printing Department?

PUBLIC STENOGRAPHERS

ETHEL SEYMOUR, 207 CAMPBELL Building, Douglas Street. Phone 3901. Authors' manuscript, law and general. Strictly confidential.

PLASTERING

J. ALLEN, PLASTERER — ESTIMATES given on plain or ornamental plastering, cement work, repairing, etc. Phone 6290. 2359 Beach Drive.

TYPEWRITERS

TYPEWRITERS FOR RENTAL
STUDENTS may rent typewriters from us at these special rates: One month, $3; four months, $10. FREE INSTRUCTION BOOKS. Increase your efficiency by taking advantage of this offer. No charges for delivery.
REMINGTON TYPEWRITERS, LTD.
1008 Broad Street Phone 6853

TAILORS

ENGLISH RIDING BREECHES, RIDING habits. Tom Fisher, Arcade Bldg. 1704.

WOOD

ALL BEST DRY LAND FIR MILLWOOD that is better, never having been in water of any kind; from inland Island mills, all white labor, $9 cord. Ph. 1129.

ALL GLENEAGLES DRYLAND FIR wood is guaranteed never been in water, $5 cord. Phone 8949, night 2079.

BEST DRY CORDWOOD AND MILLwood, stove lengths, two-ft. wood and knots. Phone 1995. A. Vowles.

BONE DRY MILLWOOD, $5.50 CORD. Slab, $5 cord. Phone 3041; 4101 night.

BEST FIR CORDWOOD, STOVE lengths, 3 cords for $19. Phone 1120.

BONE DRY MILLWOOD, $5.50 CORD. Dry land millwood, $5 cord. Phone 3041.

CEDAR WOOD, $3.50 CORD. PHONE 2079 or 8948.

DRY MILLWOOD, $4 PER CORD; KINDling, $6; in city limits. Phone 564.

SHAWNIGAN LAKE FIR, STOVE lengths, half-cord, $2.50; one cord, $4.75; two cords, $9. Kindling, $3 half-cord. Inside blocks, $6 cord. We have sole agency for this wood. Phone 2918.

UP-ISLAND WOOD, NEVER BEEN IN water; $4.75 cord. W. Taylor. Phone 3759.

UP-ISLAND MILLWOOD — RODGER Wood Co. Phone 2064; night 6580L.

72 PROFESSIONAL DIRECTORY

AUCTIONEER

A. H. McPHERSON, CITY AUCTION Mart—Sales conducted anywhere. Phone 5365L1.

To Out-of-Town Subscribers

Out-of-town subscribers who wish to answer advertisements in which only the telephone number of the advertiser is given may mail their replies to The Colonist, and The Colonist will communicate such replies to the advertiser.

72 PROFESSIONAL DIRECTORY (Continued)

BARRISTERS

FOOT & MANZER
Barristers, Solicitors, Notaries, Etc. Members of Manitoba, Alberta and British Columbia Bars. Phone 215. Bank of Nova Scotia Bldg., Victoria, B.C.

HEALTH HOME

HELIOTHERAPY, DIET, HYDROTHERapy, massage, convalescent cases a specialty. Victoria Vitalorium Health Home, 1294 Montrose Avenue. Phone 1666.

MEDICAL

DR. E. A. SCHILLING, SPECIALIST, 120 Kincaid St., Mount Vernon.

OSTEOPATHIC PHYSICIAN

DR. VERNON B. TAYLOR, REGIStered and licensed. 406-7-8 Belmont Building, phone 2884.

PATENT ATTORNEYS

W. O. WARNER, REGISTERED PATENT attorney, 319 Central Bldg., Victoria.

76 TO EXCHANGE, REAL ESTATE

AN IDEAL SUMMER RESORT

A LOVELY HOME ON OKANAGAN Lake, with 7 acres of land beautifully laid out in lawns, gardens and fruit; 10 rooms, basement, hot water and hot air heating plants. Modern in every respect. Own lighting plant, etc. Cost $30,000. Owner would exchange for an attractive home in Victoria at a valuation of $20,000. Photos and particulars from the agents:

ROBERT GRUBB & CO.,
1113 Government Street, Victoria, B.C.

APARTMENT HOUSE, WELL LOCATED, well built; ready renter. Branson, Brown & Co., Ltd., Central Bldg. Phone 5600.

BURNABY, B.C. SALE OR EXCHANGE. 1½ acres; nearly new, up-to-date four-roomed bungalow, electric light, gas, bath, toilet, cement basement, furnace. Garage. Good garden, fruits (large and small); poultry house 600 birds. Close car line, near Central Park. Exchange for larger modern house, with acreage, etc., up to 50 acres, good locality and situation anywhere, Vancouver Island preference. P.O. Box 537, New Westminster, B.C.

CHARLES F. EAGLES, REAL ESTATE exchange specialist, 528 Sayward Block. First-class exchanges.

IF YOU HAVE SOME PROPERTY YOU cannot sell, why not exchange for something you need. Give me your listing for results. Edwin McPheeters, 409 Bank of Toronto Building. Phone 1452.

REVENUE-PRODUCING REAL ESTATE for farm. Box 7440, Colonist.

PROSPECT LAKE

WILL EXCHANGE SUMMER COTTAGE on Prospect Lake, with big piece of waterfrontage and fifty acres of woodland, for small, well located residential property.

J. A. WALKER & CO., LTD.
1105 Government St. Phone 1466

78 HOUSES FOR SALE

A GOOD SIX-ROOM HOUSE, ALL newly renovated inside and out; two minutes from Government Street, Rock Bay and John, $1,500. Apply 1120 Burdette. Phone 7468X. Easy terms.

A MODERN HOUSE, FAIRFIELD; FOUR bedrooms; $3,500, terms. Phone 3914. Apply 216 Sayward Bldg.

A WORKINGMAN'S OPPORTUNITY—Four-room house, bathroom, garage. Lot 226 x 40. $1,000 cash. Terms, $1,100; $200 cash, $20 month, 7% interest. 567 Alpha Street.

OAK BAY

BEAUTIFUL NEW STUCCO BUNGALOW, standing amidst its own oaks. Imported fireproof shingles. Two large bedrooms with large double closets; pretty built-in corner cupboards; large fireplace in drawing-room, oak floors. Extra electric fittings, latest system of hot-water heating, and every modern household convenience. Most select street in Oak Bay. Particulars, Box 8225, Colonist.

FIVE-ROOM HOUSE FOR SALE, BATHroom and pantry, full basement, furnace, in first-class condition. Inquire 2915 Inlet Avenue.

FIVE ROOMS, WILLOWS DISTRICT—Cement basement and walks, fruit and shade trees; nice garden lot. Would accept sizeable modern 3 or 4-room house as part payment. Box 9174, Colonist.

FOR SALE—6-ROOM HOUSE, STUCCO, modern; 2½ acres; $3,000; or house for rent. Phone 6073R.

FOR SALE—A GENTLEMAN'S BEAUtiful home, 6 fine rooms, sun porch, suitable for chickens and dairy, good outbuildings, garage, 3½ acres lovely land; high, secluded, beautiful views, 15 minutes city. Furniture for sale. Leaving, must sacrifice. "The Haven," Wilkinson Road and Miller Avenue.

FOR SALE OR RENT—FULLY MODERN stone house; fruit trees of all kinds growing on lot; flowers of many kinds and colors in abundance. A very pretty place to live. Lots of nice sunshine and fresh air. Will exchange for smaller house or sell at a reasonable price. Apply 931 View Street.

4-ROOM COTTAGE, 2 LOTS, GARAGE; clear title. Phone 7715L.

4-ROOM HOUSE, DOUBLE GARAGE, barn and chicken house, about one acre, $2,500, terms. 458 Fraser Street. Phone 2178X or 3196. Owner.

78A AGENTS' OFFERINGS

A NEW, MODERN, 4-ROOM STUCCO bungalow, 3-piece bathroom; garage in cement basement. Beautiful surroundings. Low taxes. Builder, Harrison, 2F Colquitz.

A GOOD BUY AT ONLY $3,000 — ATtractive little four-room bungalow that does not require any "fixing up." Cement basement; fireplace; new roof; just decorated inside and out; good garden; vegetables just coming up; cherries, plums, pears, apples, quince. This cosy little place is near a city school and six-cent bus. Everything is spick and span and ready for you to take possession at any time. Let us show it to you at once.

ROYAL REALTY COMPANY
130 Pemberton Bldg. Tel. 9495

HERE'S SOMETHING WORTH YOUR CONSIDERATION

ATTRACTIVE SIX-ROOM HOUSE, in first-class condition inside and out, and modern in every respect. New hot-air furnace, hardwood floors; electric range and water heater installed. Fireplace, panelling, built-in features; garage. High situation, in quiet, secluded locality. A HOME COMPLETE, and a real bargain at

ON $3800 TERMS

SWINERTON & MUSGRAVE, LTD.
640 Fort Street Agents

A SUBURBAN BUNGALOW, FIVE rooms, three-piece bathroom, range, basement. Barn and two lots. Price $1,600, easy terms.

BLANSHARD STREET—Substantial cottage, six sunny rooms. Price $3,100.

VICTORIA WEST BARGAIN — Four rooms, modern. Nice lot, garage. Price $1,600

VICTORIA WEST — Six-roomed bungalow, furnace. Price $1,950.

BURLEITH ESTATE—Two fine building lots. Offers wanted.

JOSEPH C. BRIDGMAN
604 Broughton St. Established 1858
Albert Burdon, Real Estate Dept.

PANDORA AVENUE SNAP

BUNGALOW — SIX ROOM MODERN; lot 60 x 120. Owner now instructs us to sacrifice for
Cash—$1,900—Cash
Clark Realty 639 Yates

78 HOUSES FOR SALE (Continued)

COUNTRY HOME
AND SIX AND A
FRACTION ACRES

—and any reasonable offer will be considered. Situated close to Experimental Farm. Land is all good, cleared and under cultivation, and there is a small orchard. The dwelling is a bungalow of six rooms and thoroughly modern (with the exception of a basement). Garage, barn and outbuildings. Excellent supply of never-failing water. The property is delightfully situated, commanding a charming view of the adjacent islands and water. Close to school, church, etc. Transportation and deliveries couldn't be better.

Immediate possession may be had. Owner is anxious to sell and will consider any reasonable offer.

GORGE DISTRICT
COSY STUCCO
BUNGALOW, FULLY
FURNISHED

Four-room very modern stucco bungalow. A very neat little place, splendidly arranged and attractive. Nicely furnished, and there's a small room in the basement (cement basement). Garden is well arranged and laid out. Taxes are low. Reason for selling, owner is leaving the country. Price $3100

$1,990 BUYS
THIS OAK
BAY COTTAGE

Five-room cottage, situated on Wilmur Street, on a lot 52½ x 99.9, which is treed. It is modern, and with the expenditure of a few hundred dollars it could be made an exceedingly attractive home. Price, on terms....$1950

DEAL STREET,
OAK BAY

A seven-room semi-bungalow, modern in every particular. One block from sea and on a choice lot, 60 x 110, facing south. This is a very desirable property and may be purchased, on terms, for $4250

B.C. LAND & INVESTMENT AGENCY, LTD.
933 Government Street Phone 9100

BEAUTIFUL SIX-ROOMED HOME WITH delightful grounds, in Duncan, valued at $5,000, to exchange for Victoria home. See photograph at our office.

FIVE-ROOMED BUNGALOW to exchange for six-roomed bungalow or semi-bungalow, Fairfield or James Bay preferred.

EIGHT-ROOMED HOUSE, valued at $1,050, to trade as part payment on a bungalow.

PACIFIC UNDERWRITERS & BROKERAGE, LTD.
1002 Broad Street Phone 1779

COUNTRY HOME—ACRE OF LAWN and garden. Seldom do we have such a bargain at the price. Five-room bungalow; tennis lawn, balance is planted to fruit trees, shade trees and kitchen garden. Property is situate in the Brentwood district.

PRICE $1,500
JOHN GREENWOOD
Bank of Toronto Bldg., 1405 Douglas St.

NEAR JUBILEE HOSPITAL

CUTE little 5-room bungalow, with fireplaces in both the living and dining-rooms, hall, two very nice bedrooms and kitchen with separate pantry. Dining-room has built-in buffet, and is panelled very nicely. Upstairs is an attic with room for two more bedrooms and bathroom. The lot is a nice one, with several fruit trees and garden, and taxes are less than $63 a year. Owner will sell at a reduced price, or would even trade for a suitable 8-room bungalow and assume the difference. Price....$2650

THE ROYAL TRUST COMPANY
Real Estate Department
Belmont House Victoria

THE PICK OF THEM ALL

CHARMING bungalow, standing on two acres, lawns, garden, trees, a wonderful sandy beach and
WARM BATHING
House has a lovely large living-room, bathroom, city water, and all modern conveniences, including Rock Gas. For Summer resort or permanent home this is a most attractive place. Price $4,900.

WONDERFUL SEA AND MOUNTAIN VIEW

NEW 7-room stucco house. Hardwood floors throughout, tiled bathroom and toilet. Beautiful sunroom overlooking the Straits. Large balcony or sleeping porch. Plastered garage in basement. This solidly constructed house will be decorated to suit purchaser. Price $7,500.

ROBERT S. DAY & SON, LIMITED
1124 Broad Street

$11,000
Gentleman's Modern Residence on Rockland Avenue

EXCEPTIONALLY WELL CONSTRUCTED and up-to-date. The accommodation consists of large hall with massive fireplace, library, fine drawing-room, breakfast room, washroom off back hall, kitchen and pass pantry. Upstairs: 9 bedrooms, fine sleeping porch, 2 bathrooms, ample closets, etc., built-in effects, hot water heating, fine cement basement, laundry tubs, good sized grounds, shade and ornamental trees; cement driveways, garage. Non-resident owner has instructed us to reduce the price for quick sale, and we can truly recommend this as a bargain.

$5000
Close In—New Fairfield Home

REAL NICE STUCCO BUNGALOW—Well located. Large living-room with fireplace, all modern features, including hardwood floors in main room; 3 nice bedrooms, bright dining-room, Dutch kitchen, cement basement, furnace, tubs; nice garden; garage. Reduction for all cash.

HEISTERMAN, FORMAN & CO.
606 View Street Phone 55

FOUL BAY—5 LARGE ROOMS, BASEment, furnace, garage, nice lot; a real bargain at $2,150, on terms; or will take smaller bungalow, Willows locality, up to $2,000, as part payment.

THE CITY BROKERAGE
714 View Street Phone 819

WATERFRONT COTTAGE—$600 CASH
OWNER CALLED AWAY

FULLY-FURNISHED COTTAGE, with all modern improvements; three-piece bathroom; good garden; nice beach. This includes an electric radio. Price
$2100
$600 cash, balance $25 per month, including principal and interest.

BRANSON, BROWN & CO., LTD.
Phone 5600

CITY BUNGALOW
$1850

FOUR-ROOMED MODERN BUNGALOW in a high part of town, with full basement, garage and large lot. This property has been reduced 25% for a quick sale.

MEHAREY, ROE & CO., LTD.
624 Fort St., Cor. Broad St. Phone 3308

SAVE HUNDREDS OF DOLLARS
BUY A HOME NOW

FORCED SALE BY ABSENTEE OWNER gives you the opportunity to procure, at a considerable reduction in price, a NEW STUCCO BUNGALOW, consisting of six large, bright rooms in Oak Bay. Particularly well situated close to the cars, bus, golf links, beach and park. Just off Newport Avenue. On easy terms,
$5800

VICTORIA REALTY & BUILDING, LTD.
818 View St. Phone 3036-8146

HOUSES BUILT ON INSTALLMENT plan. Modern homes for sale on easy terms. D. H. Bale, contractor, Fort and Stadacona. Phone 1140

78 HOUSES FOR SALE (Continued)

OAK BAY WATERFRONT
BEAUTIFUL VIEWS

A FINE six-room bungalow, right on the waterfront. The rooms are large and well finished. Large open fireplace in handsome drawing-room. Large, well-appointed bathroom. Cement basement. Garage. Fine garden and lawn. Low taxes. This is a good opportunity to purchase real waterfront property with wonderful sandy beach. Price only....$6500

LOTS

GOOD LOTS on St. Charles Street. Each....$250

HIGH, SECLUDED LOCATION
CLOSE TO GOLF LINKS

A SPLENDID practically new stucco bungalow, containing five well-planned rooms. Large drawing-room with open fireplace. Nice dining-room with southern exposure. Cement basement. Hot-air furnace. Good garden. Lawn and shade trees. Price only $5800

PEMBERTON & SON
625 Fort Street Phone 389

FAIRFIELD BUNGALOW
HIGH GROUND

FULLY MODERN FIVE ROOMS; also reception hall and large attic. Living-room and dining-room with open fireplaces, built-in features and polished floors; two good bedrooms with plenty of closet room; full-sized basement with furnace and laundry tubs. Good garage and nice lot in lawn and flowers. Price, on terms $3750

TO RENT, FURNISHED, ON FAIRFIELD
Four-roomed stucco bungalow. Price $55 per month.
Eight-roomed stucco semi-bungalow. Price $75 per month.

OAK BAY, FURNISHED
Six rooms. Price $65 per month.
Five rooms. Price $50 per month.

UNFURNISHED
Good location. Eight rooms. Price $50 per month.
Good nine-roomed house. Price $60 per month.

GILLESPIE, HART & CO., LTD.

UPLANDS

LARGE LOT, 127 feet frontage by 175 by 154 (approximately half acre); gentle easterly slope; lovely oak trees; uninterrupted view of the water. We believe this lot at the price of $2,750, on terms $625 cash, cannot be duplicated anywhere in the Uplands.

Also splendid level lot in Oak Bay, 90 x 128, with splendid view; assessed at $650; at the very low price of $535. Listing No. 123.

B.C. BOND CORPORATION, LTD.
1200 Government St. Phone 348, 349

CLOSE TO PARK
FAIRFIELD

MODERN FIVE-ROOM BUNGALOW—Hall, dining-room, open fireplace, drawing-room and two bedrooms, 3-piece bath; all in excellent condition; basement, furnace, garage. Nice garden with attractive lattice fencing. Owner moving to larger home.

Immediate possession.
$4200

CHRISTY, HALL & CO., LTD.
640 Fort St. Phone 375

SOUTH OF OAK BAY AVENUE

NICE 8-room house, on fine residential street, standing in beautiful garden, with ornamental and fruit trees. The house is well arranged and very bright and sunny. It has open fire, nice-size living and dining-rooms, bright kitchen and pantry, three bedrooms, cement basement and furnace. Cement sidewalks and garage. Price
$3500

OAK BAY STUCCO

NEW bungalow, very attractive design, with large windows and lots of sun. Living-room and dining-room have hardwood floors, handsome brick open fireplace and French doors. Nice cabinet kitchen with all built-in effects. Two bedrooms with good closets, three-piece bathroom, splendid plumbing; cement basement and sidewalks, furnace, garage, and garden with fruit trees, lawn and flowers. Price
$4200

OAK BAY BUNGALOW

FIVE rooms, on nice quiet street, near car and schools. Open fire and built-in effects in living and dining-rooms, nice kitchen and pantry, two good bedrooms, three-piece bathroom, cement basement. Fine large lot with fruit trees and small fruits. A really good buy at
$2500

WORKINGMEN'S SNAPS
TWO GOOD BUYS IN NORTH VICTORIA

GOOD, comfortable homes, fully modern, first-class condition. Price for quick sale, each
$1850

E. S. WOODWARD
1119 Broad Street Phones 1765 and 8712

OAK BAY SNAP! $500 CASH and $30 per month (including interest) will give you immediate possession of modern six-room house, situated south of Avenue, near Monterey School. Open fireplace, three bedrooms, basement, furnace and garage. Monthly payments are lower than rental value. Phone 5900. Rosevear & Gordon, 213 Union Bldg.

OWNER NEEDS LARGER PLACE, HENCE the sacrifice—$250 cash. Four rooms with bathroom complete, light, city water, basement. Two large lots, all planted; greenhouse, garage, chicken houses. Fruit trees. Low taxes, and the full price is $1,500. Near school and high location. Furnished and unfurnished houses to rent.

G. E. DEAKIN
Phone 2264 724 Yates Street

SEAFRONT—WITH MAGNIFICENT VIEW of mountains and ocean shipping. A large 8-room stucco bungalow, containing large sitting-room with open fireplace, dining-room, 2 alcoves, 3 bedrooms, kitchen and bathroom, on ground floor; stairway to attic where one room is partly completed. Concrete basement, hot air furnace; garage. The grounds are well laid out in lawn, rockeries and garden, and there is about 130 feet of seafront. A buy we can recommend at the reduced price of $7500

234 MOSS ST.—FIVE-ROOM STUCCO bungalow. All just renovated and up-to-date. Hot air furnace. We are exclusive agents for this property, which can be seen over by appointment. Price and terms on application to this office.

A. W. JONES, LIMITED
1313 Broad St. (Est. 1883) Phone 199

AN OPPORTUNITY

TO OWN FOUR GOOD LARGE ROOMS, VERY WELL SITUATED CLOSE TO CARS, WITH LARGE GARDEN LOT. WAS $1,600 CASH. REDUCED TO $950 TODAY.
$950

VICTORIA REALTY & BUILDING, LTD.
636 VIEW ST. PHONE 3036-8146

BUSINESS PROPERTY (CLOSE IN)
FOR GARAGE PURPOSES "JUST OFF DOUGLAS"

THIS two-story brick building covers a space of 60 x 120 feet. Excellent location for the above-mentioned purpose. In the near future this property will be very valuable. Price (reasonable terms)..$13,000

JUST OFF LINDEN AND ROCKLAND
A VERY HEAVY SACRIFICE—MORTGAGE FORECLOSURE

THIS choice eight-room residence, with all modern conveniences. Full details given at office only. Large lot; hot-air furnace; garage. Price (very reasonable terms allowed, with low rate of interest on balance) $4,650

H. G. DALBY & CO., LTD.
624 View Street Opposite Spencer's

THREE-ROOM COTTAGE, LARGE GARden lot, just outside city limits. Price $450. Greenwood, 1405 Douglas Street.

78 HOUSES FOR SALE (Continued)

OAK BAY
Situate Near the Golf Links and With a Beautiful Environment of Oak Trees

IT comprises handsome drawing-room and dining-room, both with tiled fireplaces, opening with French doors from the reception hall; sunroom, two well-proportioned bedrooms and kitchen with every modern convenience; exceptionally well laid hardwood floors. The roof is of asbestos slate. There is a good furnace. The lot is large and garage is in conformity with the architecture of the house. This property is not the ordinary stucco bungalow and will appeal only to the discriminating buyer who appreciates good workmanship and first-class materials. Price $6500

Exclusive Agents

CRAIGFLOWER ROAD

CLOSE to new golf links. A splendid modern bungalow of five rooms; living and dining-room, two good bedrooms, kitchen with bins and glass cupboards, modern bathroom, concrete basement. Good garden, bearing fruit trees. Small chicken house. This bungalow is in excellent condition and a good buy at $2750

BRETT & KER, LTD.
Real Estate, Financial and Insurance Agents
1205 Government St. Phone 132

In response to numerous inquiries as to the whereabouts of

MIRAMONTES

THIS SUPERB SUBDIVISION is at Cadboro Bay (Ten Mile Point). A lovely tract of land on a southerly slope to the water's edge.

The view from this property is the famous view that thrilled Rudyard Kipling, and has been many times confirmed as being unexcelled anywhere by world-wide travelers.

Rapid progress is now being made by the surveyors on the ground, and plans and price lists will be ready shortly.

Phone in your name and address, and we will see that one is mailed to you.

BRANSON, BROWN & CO., LTD.
Phone 5600

HIGH FAIRFIELD
WONDERFUL VALUE

VERY substantial and well-appointed home of seven rooms, situated on one of the finest streets in Fairfield.

Contains wide veranda, three large living-rooms, kitchen and pantry on the ground floor; three big bedrooms, bathroom and toilet upstairs. Cement basement with furnace, tubs, etc.

Good-size garden and garage. The whole property is in very best of shape and is undoubtedly a remarkable buy at....$5000

ALFRED CARMICHAEL & CO.
1310 Broad Street Phone 5500

WE GIVE YOU YOUR CHOICE, KNOWing that what we offer is unapproachable in value. We have three houses, two in Fairfield and one in Oak Bay. The plans are practically identical. Each bungalow has five rooms, oak floors, French doors and glass hardware. The bathrooms have three pieces and shower. The homes are very prettily decorated and are complete with electrical fixtures. We will even put in the blinds so that you have no extras whatever to consider and may simply move right in. Will you please make a very early and definite appointment with the Hirst Realty Service at 610 Fort Street, personally or by phoning 9177.

$1600—$300 DOWN, $20 MONTHLY. Very substantial eight-roomed home, block from Fernwood car. Newly painted and renovated, inside and out. Bath, etc. Taxes $35. Half lot. Clear title. Vacant.

$1500—OR NEAR OFFER. Fernwood, very attractive and cosy four-roomed bungalow. Extra large lot in orchard. Bath, etc. Over $300 worth of painting and repairs have just been completed on this property.

Patterson Realty, 955 Yates. Phone 973.

SALE OR EXCHANGE

$4000—SEMI-BUNGALOW of six lovely rooms on ground floor, and unfinished attic with five rooms laid out, but not yet plastered. Full basement, furnace and garage. This is on one of the best streets between Oak Bay Avenue and Fort Street. Owner has reduced the price and would prefer to sell, but will accept good four or five-room bungalow in exchange.

$5000—ONE of Belmont Avenue's fine homes of eight choice rooms, large veranda, conservatory, hall, living-room, dining-room with fireplace, pass pantry to bright kitchen, den, large bedroom on ground floor; three fine bedrooms, with three-piece bath and balcony, upstairs. This is on high ground, among high-class homes, and a splendid buy at this price. Owner will accept acreage, with good four or five-room bungalow, in exchange.

W. J. GILLILAND & CO.
1303 Douglas Street Phone 5592

MEHAREY-ROE'S BEST BUY
NEW STUCCO
$4800

NEW FIVE-ROOMED STUCCO, in the best part of Victoria. Electric fixtures, interior tinted, plunge bath and shower, hardwood floors, built-in kitchen fixtures, breakfast nook, chairs and table; basement, furnace and garage. Large lot.

OAK BAY
$3250

FIVE-ROOMED FULLY MODERN BUNGALOW, two blocks from car line, on a select street. Entrance hall, two bedrooms, separate bath and toilet; full basement and furnace. Oak trees. Garage.

$2000

FIVE-ROOMED MODERN HOME, overlooking the water. Two bedrooms, sunroom; full basement, furnace and garage. Low taxes.

WATCH OUR ADS

MEHAREY, ROE & CO., LTD.
624 Fort St., Cor. Broad St. Phone 3308

$2000 — FERNWOOD BUNGALOW, six rooms, modern, on large lot. Splendid garden. Small cash payment, easy terms.

$2750—FAIRFIELD. Five-room very modern bungalow. Paved street. Taxes reasonable. Can be had on easy terms.

$2750—CENTRAL PARK. Semi-bungalow, all modern. This is walking distance. Reasonable taxes, easy terms.

$3000 — CENTRAL SCHOOL DISTRICT, high location. This modern semi-bungalow of eight rooms, five bedrooms. You should make an appointment to see this. Easy terms.

E. E. HEATH
625 Yates Street Phone 874

$1600—BURNSIDE DISTRICT—HERE is a neat little bungalow of four rooms, three-piece bathroom, pantry, garage, chicken house. Standing on two nice lots, close to school and bus service.

$2000—JAMES BAY—Six-room modern dwelling, in good state of repair; three-piece bathroom, good garden, greenhouse. Price includes linoleum and heaters. Very easy terms.

$3500—DEEP COVE DISTRICT—This is where cash talks. We have been instructed by owner to reduce the price from $9,000 for a quick sale. A six-room bungalow with modern conveniences; splendid garden; large orchard; chicken houses, large barn. The property comprises five acres, all fenced, tiled and drained. We recommend this as a real bargain. Clear title.

P. R. BROWN & SONS, LTD.
1112 Broad Street Phone 1076

$3000—ON TERMS. A MODERN home of eight extra fine rooms, in good locality, easy walking distance to business district, close school and car; has garage, full cement basement and furnace. This is one of the best bargains to be had in the city.

$1700—ON TERMS. FOUR-ROOM cottage, all rooms large; basement, full lot, close car. Easy terms can be had on this.

W. J. GILLILAND & CO.
1303 Douglas Street Phone 5592

78 HOUSES FOR SALE (Continued)

IT'S THE TRUTH
NORTH QUADRA DISTRICT

$2000 BUYS NEW FOUR-ROOMED MODERN BUNGALOW.

For Appointment Phone 7209X1
SAANICH REALTY OFFICE

THREE BARGAINS

$2650—NORTH QUADRA DISTRICT. Dainty 5-room stucco bungalow, large living room, open fireplace, dinette, 2 bright bedrooms, kitchen, etc. Lot 60 x 160; garage. A good buy.

$2700—FOUL BAY. Marine view. Modern 5-room bungalow, cement basement, furnace, garage. Quick possession given. Easy terms.

$1200—ESQUIMALT. 467 FOSTER Street, close to water. Furnished 4-room cottage on nice lot. If not sold, will rent to reliable tenant for $15 per month.

ANDREWS REALTY
1405 Douglas Street Phone 2739

78D SAANICH

SPECIAL HOUSE BUYS IN SAANICH

HALF ACRE CHICKEN PROPOSITION, GORGE; all cleared. New chicken house for 300 birds. New cottage. Taxes $14.35. Easy terms..$1250

FIVE ROOMS. VERY LARGE LOT. Good condition. Bath installed. Taxes $14. Eight minutes street car, Burnside. One-third cash, monthly terms, and only $1100

Saanich Department
PEMBERTON & SON
Phone 388 Fort Street

$1900
ALL BAY, NORTH SAANICH

ABOUT HALF ACRE GOOD GARDEN; modern plastered house, four rooms and bath; electric light; company water; garage; chicken house, fruit trees.

SPARLING, ESTATE AGENT
At Sidney Telephone 1

79 WANTED TO BUY—HOUSES

CLIENT WANTS SMALL MODERN home, with one or two acres, preferably uncultivated, near sea, within radius of 20 miles of Victoria. What have you? Andrews Realty, 1405 Douglas Street. Phone 2736.

HAVE YOU A HOUSE YOU WISH TO rent or property to sell? If so, list it with us, and we will do our best to give you satisfaction. Gillespie, Hart & Co., Limited

PRIVATE PARTY WILL PAY CASH FOR 4 to 8-room bungalow in Victoria. State price, street and number. Owners only. Box 8264, Colonist.

WANTED FOR CLIENT, IMMEDIATELY—Small 4-room house, waterfront preferred; about $500 cash and balance monthly payments. Phone 5600, Branson, Brown & Co., Ltd.

WANTED—FOUR OR FIVE-ROOM BUNgalow, Oak Bay preferred. Give particulars to Box 7954, Colonist.

WANTED—6 OR 7-ROOM HOUSE, 3 bedrooms required. Must be good residential district. Price about $6,000. Particulars, Box 8246, Colonist.

WANTED—COTTAGE, 4 OR 5 ROOMS, modern plumbing; suitable for chicken ranch just outside city; near water if possible. Box 8279, Colonist.

80 PROPERTY FOR SALE

CORDOVA BAY — ¼-ACRE LOT, OFF Walema, $300; two, $550. Box 8245, Colonist.

BUILDERS' SPECIAL

DON'T MISS THIS OPPORTUNITY. Choice building lot on Vimy Street, Fairfield, high ground, new homes all around and offered for quick sale for $625 cash. Cost present owner $1,600, and is worth $1,200 today.

T. P. McCONNELL, Pemberton Bldg.

GOOD BUILDING LOT, 50 FT. x 110 FT; good district; $275. Phone 7093R.

LARGE LOT WITH SMALL HOUSE FOR sale, $475. Box 6161, Colonist.

80E ESQUIMALT

ESQUIMALT REVERTED LOTS
Now Is Your Opportunity

$40 BUYS 30 x 25, Dockyard Road.
$185 EACH buys five lots, adjoining each other, 30 x 75. Dockyard Road.
$90 BUYS 30 feet on Esquimalt, near store at the end of car line, near waterfront.
$70 BUYS 30 x 100, Saunders Street.
$300 BUYS 124 x 143, Admirals Road.
$150 BUYS 56 x 142, Admirals Road.
$135 BUYS 93 x 130, next to tennis courts, Lyall Street. Two more lots adjoining, same size and price.
$135 BUYS lovely level lot, opposite golf links on Lyall Street, facing south. Six lots adjoining to choose from. Who gets one or more of these bargains. Water, light, sewer and phone. Close to school, car, high school, golf links and beaches.

W. O. WALLACE & J. W. ARCHER
1239 Broad Street Phone 1745

82 ACREAGE FOR SALE

CHARMING SUMMER HOMESITE

AN island of ten acres, nicely wooded, several good bays and beaches, about one hour from Victoria.

A SNAP AT
$2500
Terms

CROSS & CO.
Belmont House Opposite P.O.

BARGAIN—8 ACRES, FENCED, PART seeded; barn, rich soil; 2½-mile circle, $2,300; all cultivated. Hoadley, Rowland Avenue Greenhouse.

CHARMING PROPERTY ON
SOOKE HARBOR

Over 300 feet waterfront; 12 acres; 9 acres cleared, pasture, balance wooded. Road passes property. Postoffice next door. Five-room bungalow, newly renovated; garage, barn and other outbuildings; excellent water supply, fine flower and vegetable gardens; magnificent view. This property is now offered at a very advantageous price owing to owner re-entering business in Victoria. The whole property is well fenced and would require no expenditure as it is in first-class condition. Would suit farmer who desires a small self-supporting property, or would be ideal for a country home. This is an opportunity that will not occur again.

For full particulars, etc., please reply to Box 7030, Colonist. Or phone 8788L.

STANDING IN ABOUT SIX ACRES, with wide seafrontage, house containing sitting-room, kitchen, pantry, two bedrooms, bathroom, veranda. Splendid water supply. Excellent garden, boathouse, shack; good anchorage. Price $4750

C. WALLICH
Real Estate and Insurance Agent
Cowichan Station, E. & N. Rly.

WATER FRONTAGE; LARGE, SHELTered bay, southern aspect, beautiful view; 19½ acres, charming log bungalow, nice garden, city water, phone, 19 miles from Victoria. Will sell whole or part. Owner, phone 14J Belmont. Box 7999, Colonist.

$2600

REAL REVENUE-PRODUCER—1½ acres choice garden soil, greenhouse 30x40, large chicken house, garage. Four-room bungalow, city water, light and phone. About three miles out. Terms. Come and see it.

ROYAL REALTY COMPANY
130 Pemberton Bldg. Telephone 9495

83 ACREAGE FOR RENT

FOR SALE OR RENT—14 ACRES, FOUR-room bungalow, out buildings; 10 miles main road. Enquire evenings, 1161 View St.

85 FARMS FOR SALE

FARM, GOING CONCERN, HALF HOUR from Victoria. Good roads. Modern home. Will carry 9 to 8 cows; house 500 chickens. Clear title. Will take city property. Box 8212, Colonist.

$3675 — GORDON HEAD FARM, nearly four acres; sweet cottage; level ground, outbuildings. Ring 1330.

85 FARMS FOR SALE
(Continued)

SPECIALLY SELECTED SAANICH BARGAINS

OVER FOUR ACRES, mostly cultivated and good soil. Never-failing spring well. Bearing fruit orchard. SMALL FIVE-ROOMED HOUSE, clean and neat, with open fireplace. ALL FURNITURE. Dairy and chicken houses, barn for four head. Taxes $14. Electric light installed. OWNER LEAVING AT ONCE FOR ENGLAND AND IS SACRIFICING AT HALF COST $1750

A CITY HOME. WATERFRONTAGE A LOT, 50 X 150. MODERN IN EVERY WAY. SITUATED AT DEEP COVE. ONE THOUSAND DOLLARS BELOW COST. $500 down, easy terms. Owner leaving district $4000

MOST LUCRATIVE ACREAGE PROPOSITION

OWNER has expended $7,000 in stock, buildings, equipment, asparagus, etc. THIS IS NOT A CHICKEN PROPOSITION OR A FOX FARM—A MOST PROFITABLE BUSINESS. OWNER WILL BE GLAD TO HELP A PURCHASER IN EVERY WAY.
For Quick Sale, Going Concern—
$4,700 CASH; $5,000 TERMS
2.67 ACRES, about 4 miles from town.

SAANICH DEPT.
PEMBERTON & SON
Phone 268 Fort Street

DISTRICT PREPARED—SUMAS FARM LANDS

THERE IS ONLY ONE SUMAS AREA and the history of its development under expert supervision at great cost, is well known to every resident of British Columbia. Situated in the heart of the Fraser Valley, close to Chilliwack and Abbotsford, New Westminster and Greater Vancouver, to Summer resorts and open sea, this magnificent acreage, level as the prairie, surrounded by thriving communities, adjacent to Canada's great Pacific market, with complete transportation, educational and social facilities, offers to the settler the opportunity of a lifetime to own a farm at a reasonable price. This deep, rich, alluvial soil is a guarantee of successful mixed farming. Its great productiveness is backed by astounding crops in the past year of clover and clover seed, hay and grain, alfalfa, potatoes, grapes, hops, tobacco, sugar beets, etc. Here is a land which knows no crop failure. Two main highways cross the property. The district is served by two railways, in addition to the B.C. Electric, which has spur, warehouse and stations on the property. Farms of any required size are available. The price per acre is the lowest anywhere for land of such quality and location, and you have twenty years to pay for it at 6% interest.
For complete particulars apply
FELL & SCHARFE, LIMITED
Exclusive Agents
506 Dunsmuir Street, Vancouver, B.C.
Bay 3402
(Representative at Office on the Property)

86 FARMS FOR RENT

FARM FOR RENT—FURNITURE FOR sale. Apply 608 Yates. Phone 365.

MONTHLY PAYMENTS
And $300 Cash Down
Why Rent?
$1,800—Douglas Street, five rooms.
$1,900—Blackwood Hill, four rooms.
$2,000—Store, five living-rooms; quarter acre.
$2,100—Six rooms; quarter acre; garage, Douglas Street.
$2,250—Six rooms, Dunedin Street. Large lot.
$2,500—Four rooms, Portage Inlet, waterfront. Snap.
$2,500—Five rooms; two lots; garage. Close to Tolmie School.
$2,500—Ten rooms, Foul Bay. See this one.
$2,550—Five rooms, near Queens Ave. Furnace.
$2,750—Four rooms, new stucco.
$3,500—Four rooms, new stucco. Near Fort Street.
Just phone your listings in.
ARTHUR E. HAYNES, LTD.
Fire and Auto Insurance, Collections, Loans
725 FORT STREET
Phones
Real Estate Dept. 319; Evenings 3744R

Mt. Tolmie District
We offer a most attractive home, standing on ½-acre of garden and fruit trees. Highly situated, with a view of the mountains.
The house is a semi-bungalow in good condition, and fully modern, containing four bedrooms, the usual public rooms and offices, and sunroom. Hot air furnace. Price, $6,300.
We consider this worth investigating.
PEMBERTON & SON
625 Fort Street Phone 588

WATERFRONT HOME
Forty-four acres of rough land, cottage and outbuildings. Considerable frontage on picturesque Highland lake. Reduced for quick sale to $2,000.
A. S. BARTON
110 Pemberton Building Phone 2061

IN THE SUPREME COURT OF BRITISH COLUMBIA

IN BANKRUPTCY

IN THE MATTER OF THE ESTATE OF NAGINA SINGH, AUTHORIZED ASSIGNOR

Notice is hereby given that Nagina Singh, of Sidney, in the Province of British Columbia, did on the 28th day of January, 1930, make an authorized assignment of all his property for the benefit of his creditors, and that Bryan Turnbitt Drake, Official Receiver, did on the 2nd day of May, 1930, appoint me to be the custodian of the estate of the debtor until the first meeting of creditors.

Notice is further given that the first meeting of creditors in the above estate will be held at the Law Courts, Bastion Square, Victoria, B.C., on Thursday, the 22nd day of May, 1930, at the hour of half-past two o'clock in the afternoon.

To entitle you to vote thereat, proof of your claim must be lodged with me before the meeting is held.

Proxies to be used at the meeting must be lodged with me prior thereto.

And further take notice that at such meeting the creditors will elect the permanent trustee.

And further take notice if you have any claim against the debtor for which you are entitled to rank, proof of such claim must be filed with me, or with the trustee when appointed; otherwise the proceeds of the debtor's estate will be distributed among the persons entitled thereto without regard to your claim.

Dated at Victoria, B.C., this 6th day of May, 1930.

PERCY WOLLASTON,
Custodian.
630 View Street, Victoria, B.C.

LAND ACT

NOTICE OF INTENTION TO APPLY TO LEASE LAND

In Esquimalt District, Land Recording District of Victoria, and situate North of foreshore Lot No. 125, and East of Section 56, Royal Bay.

Take notice that The Pioneer Sand & Gravel Co., Ltd., of Victoria, occupation Sand and Gravel Producers, intends to apply for a lease of the following described foreshore lands covered at high water. Commencing at a post planted at the North-West corner of foreshore Lot No. 125, South-East corner of Section 56, thence S. 89° 45' E. 711 ft.; thence N. 31° E. 275 feet; thence N. 89° 45' W. 700 ft.; thence S. 31° W. following high water mark on Lot 58 for 275 feet more or less to the commencing point, and containing six (6) acres, more or less.

PIONEER SAND & GRAVEL CO., LTD.
F. A. DEVEREUX, B.C.L.S.,
Agent.

Dated 28th April, 1930.

POUND DISTRICT ACT

Pursuant to the provisions of Section 11 of this Act, notice is hereby given of the resignation of A. D. Anderson, of Old Luxton Road, R.R. 1, Victoria, as pound-keeper of the pound established in the Happy Valley District, in the Esquimalt Electoral District, and of the appointment in his stead of MILTON CAMERON MACDONALD, R.R. 1, Victoria.

The location of the pound premises is on Lot 4, Map 2560.

J. B. MUNRO,
Deputy Minister of Agriculture.
Department of Agriculture, Victoria, B.C.
May 10th, 1930.

DEPARTMENT OF LABOUR

IN RE THE "MALE MINIMUM WAGE ACT, 1919," AND THE "PUBLIC INQUIRIES ACT"

Notice is hereby given that James Duncid McNiven, Adam Bell and George Henry Cowan have been appointed as the "Male Minimum Wage Board" under the "Male Minimum Wage Act," and that the said James Duncid McNiven has been appointed Chairman of the said Board, with the powers and authorities to the said Board conferred by the "Public Inquiries Act" upon Commissioners appointed under the said Act.

Notice is also hereby given that meetings of the Board shall be held at the times and places denoted below for the purpose of conducting a separate inquiry in each case into the circumstances surrounding the employment of licentiates of pharmacy, certified drug clerks, and certified drug apprentices. At the same time an inquiry will be made into the circumstances surrounding the employment of janitors, cleaners, watchmen, elevator operators, and any other occupation of a similar nature.

The times and places of said meetings are as follows:

Parliament Buildings, Victoria, May 19th, at the hours of 10:30 a.m., 2:30 p.m. and 7:30 p.m.

The Court House, Nanaimo, May 20th, at the hours of 2:30 and 7:30 p.m.

The Court House, Vancouver, May 21st, 22nd and 23rd, at the hours of 2:30 p.m. and 7:30 p.m.

The Court House, New Westminster, May 26th, at the hours of 10:30 a.m. and 2:30 p.m.

The Court House, Prince Rupert, May 28th, at the hours of 2:30 p.m. and 7:30 p.m.

The Court House, Prince George, May 30th, at the hours of 2:30 p.m. and 7:30 p.m.

The Court House, Kamloops, June 2nd, at the hours of 2:30 p.m. and 7:30 p.m.

The Court House, Vernon, June 3rd, at the hours of 2:30 p.m. and 7:30 p.m.

Board of Trade Building, Kelowna, June 4th, at the hours of 2:30 p.m. and 7:30 p.m.

The Court House, Penticton, June 5th, at the hours of 2:30 p.m. and 7:30 p.m.

The Court House, Nelson, June 7th, at the hours of 2:30 p.m. and 7:30 p.m.

The Court House, Cranbrook, June 9th, at the hours of 2:30 p.m. and 7:30 p.m.

The Court House, Fernie, June 10th, at the hours of 2:30 p.m. and 7:30 p.m.

These meetings will be open to the public, but the Board desires particularly to hear from employers and employees directly interested in the matter of a minimum wage for employees engaged in the above occupations.

The Board especially invites written statements from both employers and employees setting forth wage rates, hours of labour, and conditions of employment at present prevailing, and other matters vital to the question.

MALE MINIMUM WAGE BOARD.
Victoria, B.C., May 13th, 1930.

NOTICE TO CREDITORS

In the Matter of the Estate of Richard Richards, Late of Oak Bay, British Columbia, Deceased

Notice is hereby given that all persons who have claims or demands against the late Richard Richards, who died on the 23rd day of February, 1930, at Oak Bay aforesaid, are required to send by post prepaid, or to deliver to The Royal Trust Company, Belmont House, Victoria, executor and trustee under the will of the said Richard Richards, their names and addresses, and full particulars in writing of their claims and statement of their accounts and nature of the securities, if any, held by them, verified by statutory declaration.

And take notice that after the 20th day of June, 1930, the said The Royal Trust Company will proceed to distribute the assets of the said deceased among the persons entitled thereto, having regard only to the claims of which it shall then have had notice, and that the said The Royal Trust Company will not be liable for the said assets or any part thereof to any person of whose claim it shall not then have received notice.

Dated at Victoria, British Columbia, the 14th day of May, 1930.

W. H. BULLOCK-WEBSTER,
Of Law Chambers, Bastion Street, Victoria, British Columbia, Solicitor for the said The Royal Trust Company.

MAYNARD & SONS
AUCTIONEERS
Instructed by Miss Gregory-Allen, we will sell at her residence,
1243 Oscar Street,
TODAY, 1:30 P.M.
ALL HER WELL-KEPT
Household Furniture and Furnishings
Including Chickering Table Grand Piano and Stool, Hand-carved Secretaire, Hand-carved Music Stand, Oak Centre Table, Settee, Arm Chairs, Jardiniere Stands, Reed Arm Chairs and Rockers, Carpets, Curtains, Rugs, Round Golden Oak Dining Table with set of 6 Leather-seated Chairs to match; Golden Oak China Cabinet, Drop-head Sewing Machine, 2 Antique Bronze Urns, Mahogany Tea Caddies, 8-Bottle Cruet, Deer Head, Books, 3 very old Guns, Hall Tree, White Enamel Beds, Springs and Mattresses; very old Oak Chest, Dressers and Stands, Bedroom Table, Chairs and Rockers; Spreads, Commode Chair, Linoleum, Gas Range, Cooking Utensils, Glassware, Crockery, Washtubs and Wringer, Garden Tools, Mower, large Peterborough Canoe and Paddles, etc. These goods will be on view Thursday morning from 10 o'clock.
As Miss Gregory-Allen is leaving the city, she has instructed us to offer this Well-Built, 7-Room House for only $4,000.00, on terms. This price will be until Thursday only.
MAYNARD & SONS
Auctioneers Phone 837

McCloy & Co.
AUCTIONEERS
Sale Today, 1:30 P.M.
In Our Large Auction Hall
Corner Pandora Avenue and Blanshard Street
SUPERIOR SUBSTANTIAL FURNITURE
New Electric Model 46 Atwater-Kent Radio With Dynamic Speaker (cost $227)
Good Dining Room, Bedroom and Kitchen Furnishings; lot Leaded Glass Panels, etc.
On View From 9 a.m.
McCLOY & CO.
Auctioneers Phone 1431

MAYNARD & SONS
AUCTIONEERS
Auction Sale
Tomorrow (Friday)
1:30 P.M.
In our salerooms, 727-733 Pandora Avenue, of
Almost New Household Furniture, 3 Pianos Electric Radio, Electric Refrigerator, Etc.
Including very good Willis Upright Piano and Stool, Cabinet Grand Piano by M. Schultz Co., Chicago; good English Cottage Piano, Fada Console Electric Radio, complete (come in and hear this machine); almost new Singer Electric Sewing Machine (table design); almost new Singer Electric Hemstitching Machine, almost new Singer Cabinet Sewing Machine, 3-piece Walnut Davonette Set (this set is like new); Tapestry Uph. Chesterfield Suite, good Axminster and other Carpets and Rugs, Mission Oak and Golden Oak Dining Tables, with chairs to match; Fumed and Golden Oak Buffetts, Sideboards, Mission Oak Card Table and Chairs, good Simmons and other Beds, Springs and Mattresses; almost new Dressers and Stands, Gent's Bicycles, Motor Bike, almost new Steel Ranges, Heaters, Kitchen Tables and Chairs, Crockery and Glassware, Electric Fan.
Almost New Ser-Vel Ebe Refrigerator
Garden Tools, Mower, Hose and Cross-cut Saw; almost new Refrigerator, etc. Fuller particulars Friday morning's Colonist.
Also at 10:30 in our stockyard, usual sale of Poultry, Vegetables, etc.
MAYNARD & SONS
Auctioneers Phone 837

ANTIQUES
Art Furniture, Etc.
Bartholomew's
Largest Selection on Pacific Coast
1115-19 and 1063 Fort Street

M. Gourlay Defeated by Glenna Collet at 21st

U.S. Champion Captures Feature Match After Stirring Battle—Enid Wilson Plays Brilliantly to Defeat Maureen Orcutt

FORMBY, England, May 14. — Glenna Collett and Helen Hicks today fought their way to the quarter-finals of the British women's golf championship, while five other American players who started the day's play were eliminated.

Both Miss Glenna Collett and Miss Hicks had to play courageous golf to remain in the competition.

Molly Gourlay forced the American champion to the twenty-first hole before she surrendered in the fourth round, and the hard-hitting "Billy" Hicks needed nineteen holes to dispose of Mrs. Percy Garon in the same round.

Safely past the morning round their after tasks proved easier, Miss Hicks defeating her fellow countrywoman, Mrs. Leo Federman, while Miss Collett was disposing of Beryl Brown, a Formby girl.

Maureen Orcutt reached the fifth round without incident, but there encountered Enid Wilson, the golf giantess of Nottingham, and in the face of a shower of fours from her opponent was eliminated.

Virginia Van Wie, Edith Quier and Mrs. Stewart Hanley were eliminated in the fourth round, leaving the United States without representation in the lower bracket of the draw.

Miss Wilson will be Miss Hicks' opponent tomorrow, and Miss Collett meets Hilda Cameron.

FORMIDABLE OPPONENT

The English girl is regarded as a formidable opponent for the American challenger. In her rough tweeds of manly cut, with heavy wool stockings, and shoes heavier than those worn by most men golfers, she wielded her clubs against Miss Orcutt with the skill and confidence of a professional to coast to an easy triumph, six up and four to play.

The last eight, who will engage in battle tomorrow, is made up of two Americans and six Britishers.

Miss Hicks is only nineteen years old, and youngsters also feature the lower half of the draw, where Diana Fishwick, a nineteen-year-old wisp of a girl, and Sylvia Bailey, the same age, meet Daisy Ferguson, of the Royal County Down Club, and Kathleen MacDonald, who comes from Moray, where Ramsey MacDonald hails from, although she is not a relative of the Prime Minister.

Miss Cameron, Miss Collett's opponent, has twice been runner-up for the Scottish women's championship. Miss Fishwick, Ferguson, MacDonald and Bailey are playing in their first British women's championship. The twenty-one-hole battle between Miss Collett and Miss Gourlay dwarfed today's play with its intensity. It was the English girl's birthday and she received scores of presents, but she said the gift she wanted most was denied her, although Miss Collett gallantly offered to present it several times.

The match was featured by the finest sportsmanship both by players and the gallery of nearly 5,000, which swept over the Formby fairways and engulfed the American when she won, rendering rescue difficult by her companions. The authorities gave Miss Collett an extra hour of rest before she was called to play her afternoon match.

Miss Gourlay had a great chance to win and go 1 up at the seventeenth, when she missed a 4 putt. The eighteenth, nineteenth and twentieth were halved, and then Miss Collett's machine-like play brought its reward. Miss Gourlay was over the green with her fifth, after driving into a trap, and finally was on in 6. Miss Collett was twenty feet from the cup in 3, and her opponent rushed over with hand outstretched in congratulation. The only satisfaction Miss Orcutt had in her match today was that she consistently outdrove Miss Wilson.

Miss Quier's defeat by Miss Ferguson was a surprise to the British, to whom the Irish girl's golf was not known.

Miss Van Wie's elimination in a bracket in which she was expected to have little trouble was also surprising. Miss Van Wie took three putts from twelve feet to lose the eighteenth hole, and then dropped the nineteenth to lose.

Miss Hicks today was long, as usual, but she lacked control, and faces a hard match tomorrow against the cold, calculating Miss Wilson.

The play of the Americans today resulted:

Miss Glenna Collett, New York, defeated Miss Molly Gourlay, 1 up, twenty-one holes, in the fourth round, and won from Miss Geryl Brown, 7 up and 6 to play, in the fifth round.

Miss Helen Hicks, New York, defeated Mrs. Percy Garon, 1 up, nineteen holes, in the fourth round, and won from Mrs. Leo Federman, New York, 4 up and 3 to play, in the fifth round.

Mrs. Federman defeated Mrs. Dudley Charles, 8 up and 7 to play, in the fourth round, and was eliminated by Miss Hicks in the fifth round.

Miss Maureen Orcutt, Englewood, N.J., defeated Miss G. E. C. Rudgard, 3 up and 2 to play, in the fourth, and was eliminated by Miss Enid Wilson, 6 up and 4 to play, in the fifth.

Miss Edith Quier, Reading, Pa., was defeated by Miss Daisy Ferguson, 1 up, in the fourth round.

Miss Virginia Van Wie, Chicago, was defeated by Miss Kathleen Macdonald, 1 up, nineteen holes, in the fourth round.

Mrs. Stewart Hanley, Detroit, was defeated by Dr. Marion Alexander, 2 up and 1 to play, in the fourth round.

Pairings for the sixth or quarter-final round:

Miss Collett vs. Miss Cameron.
Miss Hicks vs. Miss Wilson.
Miss Diana Fishwick vs. Miss Ferguson.
Miss Macdonald vs. Miss Sylvia Bailey.

AQUATIC CLUB HAS PARENTS ATTEND MEET

"Mother and Dad" Entertainment by Y. M. C. A. Swimming Club Proves Great Success

MEMBERS RECEIVE HANDICAP PRIZES

Success was written all over the impromptu water gala, social, and distribution of prizes to the Winter handicap winners, at the monster "Mother and Dad" entertainment held last night by the Y.M.C.A. Swimming Club, at the association's headquarters. An enthusiastic turnout of parents marked the affair, which proved a happy and enjoyable one from every angle.

Promptly at 8:15 o'clock, the aquatic club started its gala for the benefit of the mothers and dads who wended their way to the "Y." Keen competition was witnessed in the women's and men's races, while the mixed relay was exciting from the start with six teams competing for the honors.

Following the various events the members and their guests adjourned to the board room, where refreshments were served by the committee, and the prize distribution took place. Miss Pat Copeland, secretary of the club, presented her annual report on the activities during the past twelve months, and it was adopted as satisfactory.

WELCOMES PARENTS

Alan Stewart read an address of welcome to the parents, while Colin McFayden, Y.M.C.A. swimming coach, presented the prizes to the handicap winners. Special trophies were presented to Denny Walker and Rod McMillan for their brilliant showing in the Y.M.C.A. Northwest championships held at Everett last week. Walker was first in the backstroke and 220-yard free style, while McMillan showed the way in the breast stroke event. McFayden also gave a coaching demonstration during the gala.

THE RESULTS

Archie McKinnon, physical director, acted as chairman, and the results of the events follow:

40-yard breast stroke—1, Walker; 2, Healy; 3, B. Wood. Time, 22 4-5 seconds.

40-yard back stroke—1, G. Parrot; 2, C. McRae; 3, D. McPherson. Time, 31 2-5 seconds.

40-yard breast stroke—1, B. Wood; 2, R. McMillan. Time, 29 seconds.

40-yard free style, women—1, K. Carter; 2, M. Fisher; 3, M. Carter. Time, 32 3-5 seconds.

Mixed relay—Winning team: R. Healy, A. Stewart, C. Hardy, M. Carter, W. Naysmith and A. Young.

SOFTBALL PROTEST TO BE PROBED AT MEETING TONIGHT

The protest tendered by the Times softball team concerning the game played Monday evening against the Moore & Whittington aggregation will be dealt with tonight at 8:15 o'clock at The Colonist office. Jack Taylor, Bob Whyte and Fred Richardson is the committee selected to probe the matter.

Vancouver Island

WOULD DEVELOP OYSTER TRADE

LADYSMITH CONSIDERS POSSIBILITY OF EXPANDING BIVALVE INDUSTRY

Application for Prompt Work on Government Wharf to Be Made

LADYSMITH, May 14.—A fair number of members attended the fortnightly meeting of the Ladysmith Board of Trade. The suggestion at the last meeting that the entertainment committee should arrange a banquet and speakers was carried over, as the proposed speakers were not available at the date.

LADYSMITH WHARF

A communication from the District Engineer informed the board that the department at Ottawa had allocated the sum of $3,600 for repairs and alterations to the Government wharf at Ladysmith. A request will go forward from the board that the work should commence early in the Summer months.

MORDEN MINE

Development at the Morden Mine was reported upon by a delegation which had visited there. Mr. Charles Graham, superintendent of the mine, informed the visitors that there were seventy-two men on the payroll at the present. No coal is being produced meanwhile for commercial purposes, and while in the near future, the company will enter the coal market, mining will probably be developed mainly for use with the production of iron. At the moment, a switch and siding from the E. & N. Railway to the mine for the haulage of heavy supplies, is being completed.

For the next three months the meetings of the board will be set back half an hour, the meeting hour to be 8 o'clock instead of 7:30 as at present.

In view of the low condition of local coal mining lately, the mines at Extension working an average of four days weekly, discussion was staged around the encouragement of other industries.

OYSTER BEDS

There is no sea food in the world, it transpires, that for succulence and delicacy, can compare with the Ladysmith oyster, which has barely survived the ravages of the cold spell during last January. Oyster Bay is an ideal place for the culture of the bivalve, and the Olympic and the transplanted Japanese oysters are flourishing. The industrial committee of the board will investigate conditions, with a view to stimulating the production of the native oyster.

BULB BUSINESS

The success of the tulip show, held recently by the Horticultural Society was commented upon, and the board placed itself upon record as being cordially behind the society in the support of the forthcoming efforts of a similar nature.

Several members of the board expressed the opinion that Ladysmith's fortunate situation for bulb raising was only being discovered by the advent of such shows, and efforts should be made to encourage bulb production in commercial quantities.

W.B.A. HOLDS SOCIAL GATHERING

CHEMAINUS, May 14.—On Monday the Women's Benefit Association Review No. 19 gave a most delightful social, at which ten tables of whist were in play. Following are the prizewinners: Ladies first, Mrs. Beecham; consolation, Mrs. Cherrington; gentlemen first, Mr. Underwood; consolation, Mrs. Wyllie. The lucky chair prizes were won by Mrs. Nichol and Mr. Underwood. Following the whist a very enjoyable programme was given as follows: Community singing; instrumental medley, Mrs. Murray, Mrs. Neal and Mrs. Eberts; sketch, "Pat Had a Good Excuse," Mrs. Murray and Mrs. Hallberg; song, "Springtime in the Rockies," Mrs. Eberts and Mrs. Savory; cake walk, Mrs. Murray and Mrs. H. Smith; song, Mrs. Cave; sketch, "Salome's Chance," Mesdames English, Jacobson, Hallberg, Neale, McNichol, Greenhorn, F. Work and Savory; community singing.

Refreshments were served, after which followed an hour of old-time dances, which were greatly enjoyed, the dances being called by Mrs. Turner and music supplied by Mrs. Murray, Mrs. Neale and Mrs. Eberts.

Proceeds for the evening amounted to $17.35.

Mrs. Hallberg, Mrs. J. Cook and Mrs. English have returned from Vancouver, where they attended the Women's Benefit Association rally.

UNEMPLOYED ASK FOR FURTHER WORK

NANAIMO, May 14.—The meeting of the unemployed, held in the I.O.O.F. Hall yesterday was sparsely attended. The idea of the meeting was to find out if some means could be formulated to help the situation, but those present found themselves up against a stone wall in that respect.

However, telegrams were sent to the Minister of Public Works and the Minister of Labor, as follows: "That this meeting of the unemployed of Nanaimo and district appreciates the relief work which your Government has done on the Lake Road, but we feel it is not enough to meet the situation.

"And as it is reported that the appropriation for this work is nearly finished, we would urge upon the Government to make another grant for this work, or start other work such as Marine Drive or Departure Bay Road."

To the City Council it was decided to send the request "That in any contract work done for the city, the City Council rate of wages, viz. $4.75, be stipulated to be paid."

HEAD-FIX
FOR
Sick and Nervous Headaches
NEURALGIA and RHEUMATIC PAINS
NO OPIATES or INJURIOUS DRUGS
Just what your physician might prescribe in capsule form
At all druggists
35c
Per Box
THE VANCOUVER DRUG CO., LTD., Special Agents

LOURDES HOSPITAL HAS FINE FLAG

Flag Pole Erected at Campbell River Institution

CAMPBELL RIVER, May 14.—On December 13, the day on which the new wing of Lourdes Hospital was opened, the Elk River Timber Company, through the courtesy of Mr. R. L. Cobb, donated a stately flagpole of 135 feet high to the hospital.

On April 28, Mr. Cobb sent expert men from the Elk River Timber Company to start the work of preparing and erecting the flagpole. This work was completed on May 7, when the flagpole stood stately 135 feet high. Rev. Father Quinlan, who left Campbell River the following morning for Eastern Canada, raised the flag.

On May 8, Mr. and Mrs. R. L. Cobb and Charles Cobb came to inspect the work. They were accompanied by Mr. and Mrs. R. C. Richardson, of the Campbell River Timber Company. Finding the flag to be too small, Mr. R. C. Richardson said he would at once order a new flag. The visitors were then shown through the new wing, laundry and powerhouse. The erection of the pole was done by Mr. Robert Pollard, Big Pete and Mr. R. Mulholland. It was a creditable piece of work.

ARRANGEMENTS FOR FIRE PATROL

LAKE COWICHAN, May 14.—The Provincial Police launch at the lake has been newly painted and is having its engine thoroughly overhauled. Corporal I. D. Mustart was up superintending the operations.

Mr. James R. Palmer, who has made his home here for a number of years, has been chosen as the fire warden for the Cowichan Lake district. In choosing Mr. Palmer, the department has made a popular selection, as Mr. Palmer knows the lake, the woods and his whole territory perfectly. He will be assisted in detecting fires by Mr. Buchanan Simpson on the Lookout on Bald Mountain.

CONCERT PARTY TO APPEAR ON FRIDAY

METCHOSIN, May 14.—On Friday the concert party of the Victoria School of Expression will be at Metchosin Hall to give an entertainment. The quality of the work done by these artists is so well known that a first-class programme is assured. There will be three sketches, all of a humorous character, with vocal and violin numbers in addition. As a splendid entertainment is being provided and the proceeds are for St. Mary's Church funds, it is expected that the hall will be filled to capacity.

Alert Bay

Bishop and Mrs. Stringer paid a short visit to St. George's Hospital, Alert Bay, while on their way South.

Mr. and Mrs. E. Etherington have returned to Alert Bay for the Summer months.

Mr. Reg. Halliday, of Kingcome Inlet, and son, Jimmy, are the guests of Mr. and Mrs. William Halliday.

Mrs. A. M. Wastell left for a visit to Vancouver on the Princess Mary.

Mr. C. M. Rolston, of the Imperial Oil Co., was a passenger on the Princess Mary.

Dr. Haramaji has taken up Dr. Stringer's duties on the mission boat Columbia, which has just returned from Vancouver.

Nanaimo

Mr. Charles Earle, of C.N.R., Victoria, motored up to Nanaimo yesterday afternoon, leaving later for Courtenay, where he will spend a few days.

Mrs. John Polkinghorne, of San Francisco, formerly of Nanaimo, is in the city visiting relatives and friends.

Dr. R. B. Boucher, of Vancouver, and party of three, arrived in the city at noon yesterday, leaving later by auto on a trip up the Island.

Mr. Z. Harrison, of Bowser, passed through the city at noon yesterday, en route home from a visit to Vancouver.

Cobble Hill

The Cobble Hill and District Liberal Association held an enjoyable progressive whist party in the Hall, Tuesday night with five tables. Refreshments, which were excellent, were in charge of Mrs. T. P. Barry, Mrs. B. McMillan, Mrs. Byrne, Mrs. W. Aladorf and Miss C. Bonner. Prizes won were as follows: First ladies, Mrs. E. Taylor; gentleman, Mr. R. Easton; second prize: ladies, Miss C. Bonner, gentlemen, Mr. Rumney; consolation prizes, Mrs. J. Burnett and Mrs. Geo. Taggart.

Mayne Island

Mrs. A. D. Kerr returned from Vancouver on Monday.

Misses Neill returned from a short visit to Vancouver on Monday.

Miss Vera Robson returned from Vancouver on Monday.

Mrs. Stanley Robson left on a visit to Victoria on Monday.

Mrs. Rust, who has been the guest of Mrs. Rose for the past week, returned to Victoria on Monday, on the Princess Royal.

Miss Hopson arrived on Monday from Vancouver, and is the guest of Mrs. Shaw.

Commander Maude, who has been indisposed for several days, was taken down to St. Joseph's Hospital, Victoria, on Monday. Mrs. Maude accompanied her husband. He was conveyed via Sidney on the T. H. L., Captain George Maude's vessel.

Mrs. Rawlings is the guest of Mr. de Burge, on Provost Island.

COLLINGWOOD
Our New Subdivision on Esquimalt Harbor, Only Four Miles From Town—Waterfront Lots
GIRDWOOD & CO., LTD.
618 Brandon Street Pemberton Building Ground Floor

You can Now Afford to Purchase a Brand New
WILSHIRE
I-ON-A-CO
BELT
If you suffer from Rheumatism, Neuritis, Sciatica, etc., use I-on-a-co and your suffering will soon be over.
Stewart Williams & Co. ESTABLISHED 1903 AUCTIONEERS PHONE 1324
Offices: 312 Sayward Bldg. Phones: 1324
527 Yates St. 3404

ST. AIDAN'S WIN EASILY FROM FIVE C'S

Honors of Match, Both Batting and Bowling, Rest With Mr. F. A. Sparks

St. Aidan's school won easily from Five C's team yesterday, scoring 109 to 32 for the Five C's. Sparks made 92 runs, none of the others doing much with the bowling. The same player took five wickets for 14 runs. Cox was the best batsman for the losers, and Edwards secured two good catches.

The scores follow:

Five C's

Fletcher, c Stewart, b Sparks	0
Gait, c Peers, b Brown	5
Payne, b Sparks	0
Pillar, b Brown	0
Vaughan, run out	0
Cox, b Sparks	19
Groves, b Brown	2
Bundock, b Sparks	0
Scaife, b Sparks	0
Baker, run out	0
Edwards, not out	4
Extras	2
Total	32

Bowling Analysis

	R	W	O
Brown	16	3	6
Sparks	14	5	5.2

St. Aidan's School

Sparks, not out	92
Hardisty, c Pillar, b Baker	1
Brown, b Pillar	1
Holmes, c Edwards, b Pillar	0
Peers, b Pillar	2
Graham ii, lbw b Pillar	0
Graham i, c Edwards, b Pillar	0
Stewart ii, c Baker, b Pillar	0
Stevens, b Baker	0
Carey, run out	0
Stewart i, st Bundock, b Payne	4
Extras	6
Total	109

Bowling Analysis

	R	W	O
Fletcher	11	0	2
Pillar	54	6	10
Baker	38	2	8
Payne	0	1	.1

To Build Up Young Mothers
"I took Lydia E. Pinkham's Vegetable Compound for a rundown condition before my baby was born. I saw it advertised in a booklet and a friend told me about it too. It certainly helped me for my nerves are better, I am in good spirits and feel well. You may use my letter and I will write to women who are interested in the Compound."—Mrs. John W. Schellenberger, R.R. #5, Stratford, Ontario.
Lydia E. Pinkham's Vegetable Compound

SHE COULDN'T TELL

Auntie (to her little niece)—They tell me you had toothache yesterday. Has the tooth stopped aching now?

Little Niece—Don't know, auntie.

Auntie—You don't know? Surely you do!

Little Niece—No, I don't; the dentist has got it now.

Burgess Bedtime Stories

Mrs. Quack's Proud Moment

By THORNTON W. BURGESS

In this I'm sure we all agree—
A mother's pride is good to see.
—Old Mother Nature.

Nothing happened to those precious eggs of Mrs. Quack's. Plenty of worries she had and many moments when she was terribly frightened. But Peter Rabbit and Chatterer the Red Squirrel were the only ones who discovered her secret and so in time those ten eggs hatched and ten fuzzy little ducklings were ready to go for their first swim. It was a proud moment for Mrs. Quack when she led them out from under those big, broad skunk cabbage leaves, which had so well protected that nest, and started for the Smiling Pool.

But if Mrs. Quack was proud, she was as anxious as she was proud. All the anxiety which had been hers while she was on the nest was nothing compared to the anxiety which she felt now and knew she would continue to feel as long as those ducklings were too small to care for themselves. A lively lot were those bright-eyed babies. Yes, indeed, they were a lively lot. Mrs. Quack felt as if she needed eyes all over her body to keep track of them. The very first thing she taught them was to mind instantly. She knew that their safety depended on this and she took great pains to make them understand that something dreadful would happen to them if they didn't mind.

Down to the Laughing Brook Mrs. Quack led them first. You would have laughed to see them paddling about for the first time. They had no more fear of the water than they had of the ground when they had left the nest. Then Mrs. Quack swam down the Laughing Brook, going slowly, so that the babies could keep up with her. And this way they reached the Smiling Pool. A proud mother, indeed, was Mrs. Quack, as she sailed out into the Smiling Pool with her ten babies just back of her.

Farmer Brown's Boy happened to come down to the Smiling Pool with some corn, just as Mrs. Quack and her babies appeared, and perhaps you can guess how delighted he was. Mrs. Quack came over at once to get the corn that Farmer Brown's Boy threw in the water. The babies didn't know what to make of it when they first saw their mother seeming to stand on her head in the water. They gathered around and just stared at her in round-eyed surprise. Of course, they couldn't eat yellow corn, as they were so little that they had to have softer food. So presently their mother led them over along the swampy edge of the Smiling Pool, where among the tussocks of grass and bulrushes they could quickly hide in time of danger. There they found insects of various kinds, and they soon were tipping in the shallow water and searching in the mud below for things to eat.

Mrs. Quack came over at once to get the corn that Farmer Brown's Boy threw in the water

Curiously enough, that very night Unc' Billy Possum found the deserted nest. He never had given up looking for it. Every once in a while, when he had nothing else to do, he would go looking for Mrs. Quack and her nest, and it just happened that the night after the nest was deserted Unc' Billy, poking around, happened to push his head under some big skunk cabbage leaves and right into a mass of feathers. They were the feathers with which Mrs. Quack had lined her nest. But the nest was empty save for some broken eggshells. Unc' Billy didn't waste any time there. His nose told him that that nest hadn't been deserted very long, and right away he started to look for those ducklings. Those baby ducks would be quite as good eating, and perhaps better eating, than the eggs would have been.

(Copyright, 1930, T. W. Burgess.)

The next story: "A Baby Disappears."

THAT CERTAIN PARTY

But Will He?

By Jack Wilhelm

POLLY AND HER PALS

Gertrude Gets a Playmate

By Cliff Sterrett

TILLIE THE TOILER

Her Busy Day

By Westover

S'MATTER POP

Temptation

By C. M. Payne

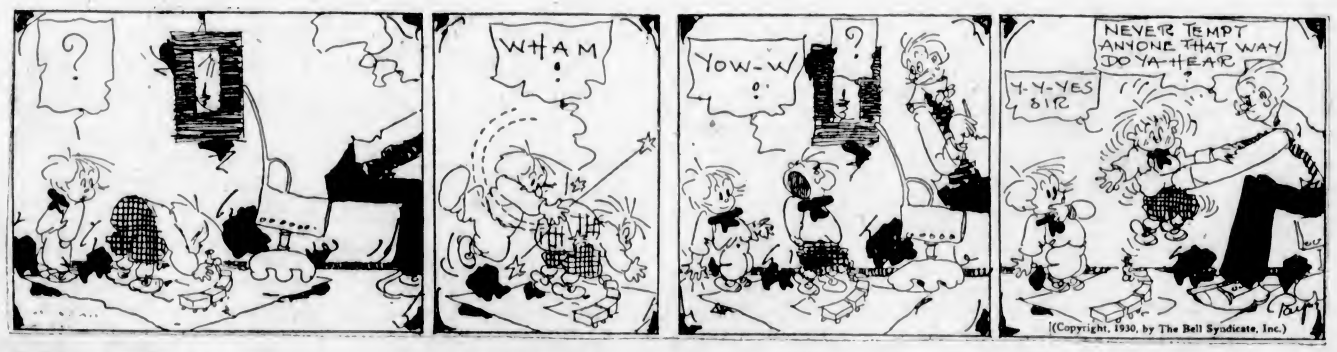

DIXIE DUGAN

That For Barry!

By J. P. McEvoy and J. H. Striebel

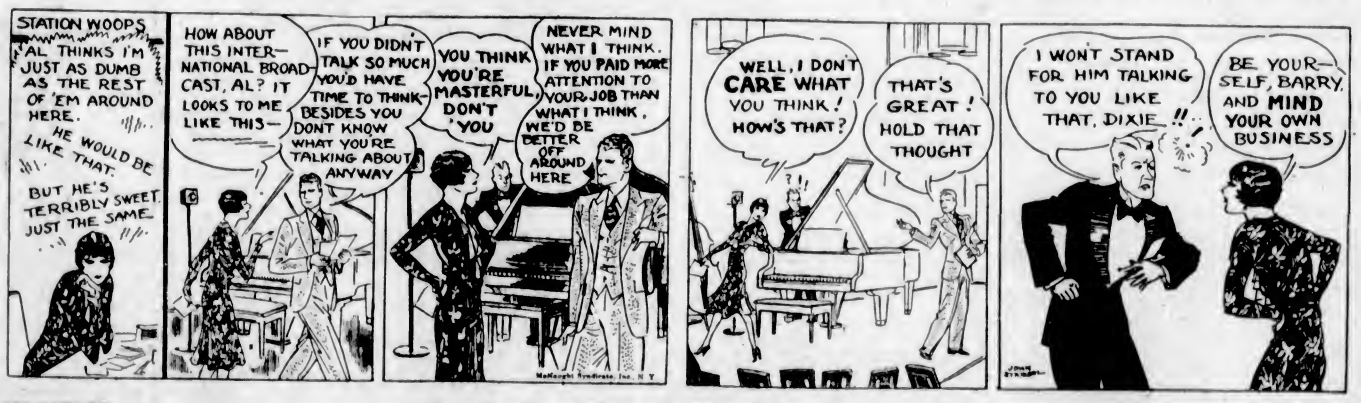

SKIPPY

When Ya Can't Use a Carbon Copy

By Percy L. Crosby

KRAZY KAT

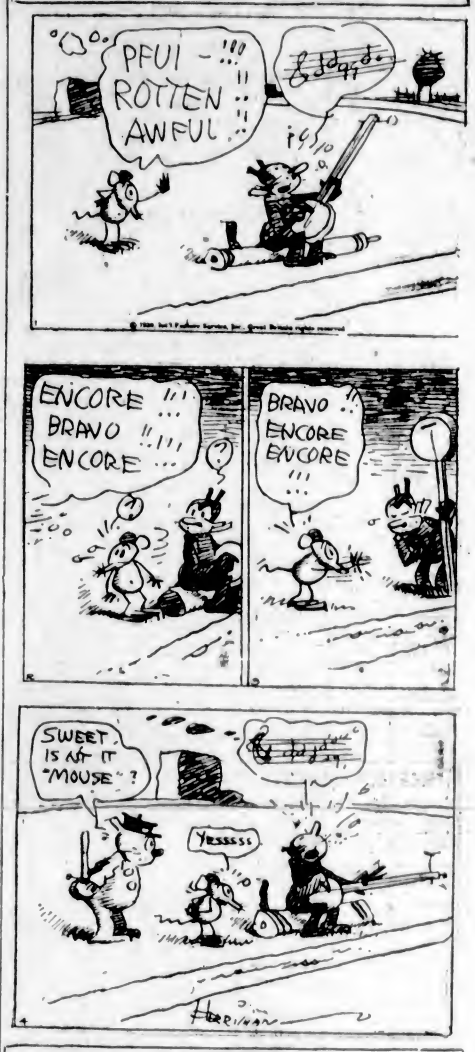

JUST LIKE A WOMAN

EMBARRASSING MOMENTS

While a train was stopped at a certain junction in Scotland, the porter came along and popped his head into the carriages with the usual query: "Anybody here for Perth, Paisley or Glasgow?" In the carriage with which this story is concerned nobody moved, but, after the train had proceeded on its journey an old lady leaned across towards a man on the seat opposite to her and remarked: "Ah was for Glasgie mysel', but ah was na' going to tell yon speirin' body!"

Mr.—"Why are you putting 'Personal' on that letter to Mr. Durand?"
Mrs.—"I want his wife to open it."

COLONIST DAILY COMIC FEATURE

MARINE and TRANSPORTATION

EXPENSES FOR RAILWAY LESS

Canadian National Shows Decrease in Transportation Costs but Increases in General Balance

MANY PENSIONERS ARE PROVIDED FOR

(Canadian Press)

OTTAWA, Ont., May 14.—Decrease of $3,142,929 in the transportation expenses of the Canadian National Railways for 1929, was indicated to the special parliamentary committee on railways and shipping today, when the annual report and estimates of the C.N.R. were being reviewed. Sir Henry W. Thornton, president of the railway, explained the various details of the decrease, part of which was due to economies expected in operation.

In the general balance, however, there were also some increases, notably an item of $350,591 for telegraph and telephone operation. Sir Henry explained that this was largely attributable to the purchase by the C.N.R. of the Western Union system in the Maritime provinces. A considerable increase in business had, however, offset the higher expenditure.

There were 1,952 pensioners being provided for by the system in 1929, an increase of forty-four from the previous year.

The committee turned to an examination of the estimates which appropriate $51,600,000 for expenditures and indebtedness and $6,010,639.89 in supplementary estimates. The net revenue from railway operations in 1929 was $38,017,760, which was increased by $2,803,000 from other income.

Interest on funded debt due the public amounted to $50,441,750, which left requirements at $9,620,990, with net requirements less than that figure by $1,224,000.

Other financial requirements brought the total up to $15,800,000. The appropriation for general additions and betterments amounted to $28,550,000; discount on securities to be issued, $12,000,000; and proposed new equipment issues, $5,250,000. Those figures brought the grand total of railway requirements to $51,600,000.

Victoria Tug Is Rescue Ship for Burning Dorothy

SEATTLE, May 14. — The tug Dorothy L., of the Vigilant Towing Company, of Seattle, was burned two miles north of Appletree Cove, north of Seattle, at 11:30 a.m. today, the Seattle harbor radio reported. The crew was taken off by the Victoria Tug Company's tug Strath. The cause of the fire was unknown.

Boys Hurled To Death When Boom Breaks

CORNWALL, Ont., May 14.—Emile Savard, sixteen, and Michael Guigmac, fifteen, both of St. Alban's, Que., deckhands of the Key Line freighter Keyvive, were drowned in Cornwall Canal at Lock 21, near Dickinson's Landing today.

Savard and Guigmac were riding a slender landing boom in preparation to make a mooring. As the vessel entered the lock the boom snapped, hurling the boys into the water between the ship and the wall of the canal. Rescue was practically impossible.

Smoking Room on New Princess Elizabeth

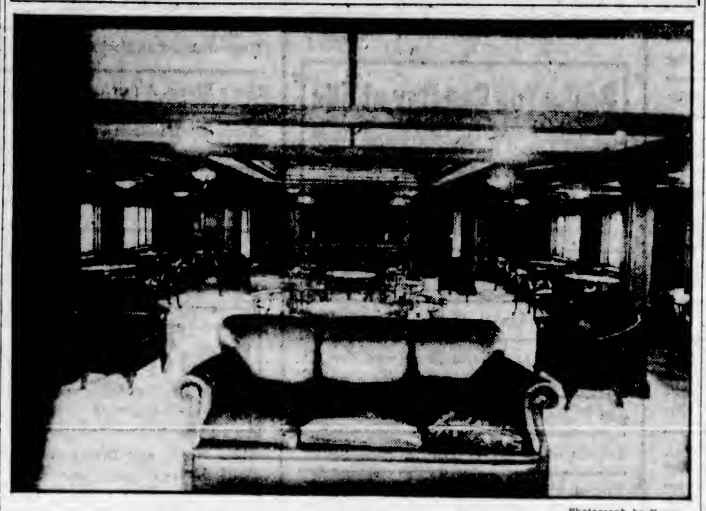

—Photograph by Young.

The Above View Shows the Large Smoking Room Aboard Ss. Princess Elizabeth, Which Arrived Here From Scotland on May 3 for Night Service to and From Vancouver.

Ocean and Coastwise Movements

Vessel Movements

SEATTLE, May 14—Arrived: Dorothy Luckenbach, Oduna, Ohioqn, Tacoma, La Brea, Jane Nettleton, Admiral Moser, Los Angeles; Drechtdyk, Rotterdam, Saarbrush, New York; Diamond Cement, View Cove; Golden West, Sydney, Cordova, Southeast Alaska; Lubrafol, Antwerp. Sailed: Vancouver City, London; Jecox, Los Angeles; Siberia Maru, Vancouver, Admiral Evans, Victoria, Alaska; Griffin, Puget Sound ports.

TACOMA, May 14.—Arrived: Alaska Standard, Ketchikan, Vancouver City, Yokohama, Celilio, San Francisco. Sailed: Oniona, Boston; Dorothy Luckenbach, Boston; W. R. Chamberlin, Jr., Los Angeles; Griffin, Los Angeles.

PORTLAND, Ore., May 14.—Arrived: Texmar, Baltimore; San Marcos, Philadelphia; Emidio, Los Angeles; Ms. Admiral Peary, Los Angeles; Ms. H. T. Harper, San Francisco; Ms. Charlie Watson, San Francisco; Pomona, Puget Sound; Sacramento, Willapa Harbor; Herman F. Whiton, Aberdeen. Sailed: Kinderdyk, Antwerp; Texmar, Philadelphia; Ms. Westmoor, United Kingdom; Ms. Abraham Lincoln, Oslo; Missoula, Guaymas; Gyokoh Maru, Yokohama; Minhiven, Manila.

SAN FRANCISCO, May 14.—Arrived: Point San Pablo, Mobile; Abron, Mobile; Brookdale, San Pedro; Yellowstone, Seattle; Wilhilmina, Astoria; J. C. Fitzsimmons, San Pedro; Admiral Wiley, Seattle. Sailed: Cathwood, Golden River, Emma Alexander, Dorothy Wintermote, San Pedro; Nebraskan, New York; Shasta, Grays Harbor; Broonoy, General M. H. Sherman, Portland; Barbara C., Seattle; Shelton, Vancouver; Bandon, Bandon; Julia Luckenbach, Mobile.

ARRIVED

NEW YORK, May 14.—J. L. Luckenbach, Samuel Q. Brown, Los Angeles.

CRISTOBAL, May 13.—Esparta, San Francisco.

COLOMBO, May 13.—Silver Larch, San Francisco.

ROTTERDAM, May 12.—Herakles, San Francisco.

HAMBURG, May 11.—Oakland, Vancouver.

HAVRE, May 11.—Arkansas, Vancouver.

NEW YORK, May 14.—Esale, San Pedro.

YOKOHAMA, May 13.—Akagisan Maru, Vancouver.

SAILED

BALTIMORE, May 14.—Portmar, San Pedro.

NEW ORLEANS, May 14.—Paul Luckenbach, San Francisco.

PHILADELPHIA, May 14. — Flomar, Tacoma.

KOBE, May 12.—Hikawa Maru, Seattle.

OSAKA, May 12.—Brand, San Francisco.

NEW YORK, May 14.—Mexican, Santa Marta, San Francisco.

BALBOA, May 12.—Progress, Aras, Pacific ports.

YOKOHAMA, May 13.—President Madison, San Francisco.

PANAMA CANAL, May 13. — Passed, bound West: Kent, Avonmouth for Pacific ports; Constance Chandler, Savannah for Los Angeles. Alaskan, New York for San Francisco.

Weather Report

ESTEVAN — Clear; west; 29.00; 55; smooth.

PACHENA—Overcast; light, west; 29.16; 54, smooth.

CARMANAH—Cloudy; light, west; 29.97; smooth.

CAPE BEALE—Part cloudy; light, south; 3.2; smooth.

SWIFTSURE—Cloudy; southwest; 30.02; 52; smooth.

Wireless Report

PRINCESS MAQUINNA—At Kyuquot, 4 p.m., northbound.

WEST NOTUS—Portland for Vancouver, 168 miles off Vancouver.

MISHIMA MARU—Victoria for Yokohama, 820 miles off Victoria.

LOS ANGELES—San Francisco for Vancouver, passed Cape Blanco at 9.15 p.m.

TALTHYBIUS — Vancouver for Yokohama, 350 miles off Victoria.

MALTA MARU—Bound Yokohama, 180 miles off Estevan.

CAPE SCOTT—Vancouver for Nootka, 65 miles off Nootka.

Shipping Calendar

TO ARRIVE

PRESIDENT CLEVELAND—From Orient, May 16.

EMPRESS OF ASIA — From Orient, May 17.

GRACIA—From England, May 18.

AFRICA MARU—From Orient, May 19.

AORANGI—From Honolulu and Antipodes, May 23.

PACIFIC ENTERPRISE—From England, May 24.

HIKAWA MARU—From Orient, May 29 (first trip).

PRESIDENT PIERCE — From Orient, May 30.

EMPRESS OF CANADA—From Orient, May 30.

TO DEPART

MISHIMA MARU—For Orient, May 13.

PRESIDENT GRANT — For Orient, May 17.

ARIZONA MARU — For Orient, May 19.

SIBERIA MARU—For Orient, May 28.

EMPRESS OF ASIA—For Honolulu and Orient, May 29.

PRESIDENT CLEVELAND—For Orient, May 31.

Transpacific Mails

CHINA AND JAPAN

MAY, 1930

PRESIDENT McKINLEY—Mails close May 3, 4 p.m. Due at Yokohama May 16; Shanghai, May 20; Honokong, May 23.

EMPRESS OF RUSSIA—Mails close May 8, 4 p.m. Due at Yokohama May 19; Shanghai, May 22; Honokong, May 26.

*LONDON MARU (via Vancouver)—Mails close May 8, 11:15 p.m. Due at Yokohama May 24.

*TALTHYBIUS (via Vancouver)—Mails close May 12, 1:15 p.m. Due at Yokohama May 28.

*MISHIMA MARU—Mails close May 13, 4 p.m. Due at Yokohama May 29.

PRESIDENT GRANT—Mails close May 17, 4 p.m. Due at Yokohama May 30; Shanghai, June 2; Honokong, June 6.

EMPRESS OF ASIA—Mails close May 29, 4 p.m. Due at Yokohama June 9; Shanghai, June 12; Honokong, June 16.

PRESIDENT CLEVELAND—Mails close May 31, 4 p.m. Due at Yokohama June 12; Shanghai, June 17; Honokong, June 20.

*Mails for Japan only.

AUSTRALIA AND NEW ZEALAND

TAHITI (via San Francisco)—Mails close May 11, 4 p.m. Due at Wellington June 2; Sydney, June 7.

*SIERRA (via San Francisco)—Mails close May 24, 4 p.m. Due at Sydney June 19.

AORANGI—Mails close May 29, 5 p.m. Due at Auckland June 18; Sydney, June 21.

*Mail for Australia only.

British Mails

SS. MELITA—Mails close May 11, 1:15 p.m.

SS. EMPRESS OF AUSTRALIA—Mails close May 15, 1:15 p.m.

SS. MAURETANIA (via New York)—Mails close May 15, 4 p.m.

SS. MONTROSE—Mails close May 16, 1:15 p.m.

SS. PARIS (via New York)—Mails close May 17, 4 p.m.

SS. DUCHESS OF ATHOLL—Mails close May 18, 1 p.m.

SS. LEVIATHAN (via New York)—Mails close May 18, 4 p.m.

SS. ALBERTIC—Mails close May 19, 1:00 p.m.

Mail intended for transmission via New York must be so marked.

Gulf Island Mail

(Effective May 11, 1930)

GALIANO, GANGES, SALT SPRING ISLAND, MAYNE, PENDER ISLAND, PORT WASHINGTON

Mails close at Victoria—Sunday, Wednesday, Friday, 11:15 p.m. Tuesday, 10 a.m.

Mails due at Victoria—Monday afternoon, Sunday, Wednesday, Thursday, 7.15 a.m.

BEAVER POINT, FULFORD HARBOR

Mails close at Victoria—Tuesday, 10 a.m. Wednesday, Friday, 11:15 p.m.

Mails due at Victoria—Sunday, Wednesday, Friday, 7:15 a.m.

SATURNA, SOUTH PENDER

Mails close at Victoria—Tuesday, 10 a.m. Wednesday, 11:15 p.m.

Mails due at Victoria — Wednesday, Friday, 7:15 a.m.

MUSGRAVE

Mails close at Victoria—Tuesday, 10 a.m.

Mails due at Victoria—Friday, 7.15 a.m.

NORTH GALIANO

Mails close at Victoria—Sunday, 11:15 p.m.

Mails due at Victoria — Wednesday, 7:15 a.m.

CLAIM TRAMP HAS LIQUOR SHIPMENT

United States Coastguard Crews Search for Ship in Lake Off Chicago

CHICAGO, May 14.—The Tribune says coastguard crews along a 200-mile coastline have begun the hunt for a tramp steamer, loaded to the gunwales with choice Canadian liquor and beer.

Captain John A. Anderson, of the central coastguard station, received a tip on the rum ship late yesterday from a person telephoning from Detroit. The informant declines to identify himself, but later investigation by Captain Anderson verified the man's statements, The Tribune says.

The story was that the freighter Armaningo, repainted and renamed the A-18, was stocked with liquor at Goderich, Ont., last week, that she cleared the Canadian customs at Sault Ste. Marie and then started for Lower Lake Michigan, Chicago or some nearby port.

TWO INJURED IN AIRPLANE SMASH

(Canadian Press Cable)

HAMILTON, May 14.—Pilot Donald Walker, of Detroit, received severe head and back injuries, and Barney Hughes, of Detroit, sustained minor internal injuries when the Lockheed Vega monoplane, piloted by Walker, crashed near Ancaster late today. An unidentified passenger in the plane escaped injury.

Walker, with two passengers, left Detroit early this afternoon, en route for Toronto.

JOAN IN FRIDAY

On her maiden voyage to Victoria from Govan to enter night service to Vancouver, Ss. Princess Joan is expected at William Head quarantine station at 10 o'clock Friday morning. She is a sister ship of the Princess Elizabeth.

The craft is in command of Captain William Thompson, former master of the Princess Maquinna, and will be met at quarantine by Ss. Salvage King with a party of B.C. Coast Service officials, immigration officers and custom officials.

SHIP CARRIES ILLICIT DRUG

Rt. Hon. Arthur Henderson Tells of Vessel on High Seas With 2,300 Cases of Opium

LEAGUE OF NATIONS HAS DEEP CONCERN

By GEORGE HAMBLETON
Canadian Press Staff Representative.

GENEVA, May 14.—The tale of a ship now on the high seas with 2,300 cases of opium, or approximately a quarter of a million pounds of this drug, all destined for the illicit traffic, was told to the Council of the League of Nations today by Rt. Hon. Arthur Henderson, British Foreign Secretary.

The League Council had received the report of its special opium committee, which showed the traffic continues to sweep through the Orient. The committee in diplomatic terms expressed its deep concern with the situation in the Far East, particularly in China. It was unable to record any substantial improvement in China, but hoped that measures taken by the Chinese Government would prove effective.

Rt. Hon. Arthur Henderson had more specific information. He told the council that only today he had been advised from London that the British Government had information of a steamship which left an opium-manufacturing country bound for a destination in the Far East with 2,300 cases of opium.

"Our information," the British delegate added, "leaves no doubt that this shipment, amounting to the appalling quantity of a quarter of a million pounds of opium, is all destined for the illicit traffic. We are therefore very anxious that real progress should be made."

The committee had recommended the summoning of an international committee for the limitation of manufacture of opium, and Mr. Henderson welcomed this proposal. He added the British Government was prepared to take the initiative by calling a preliminary meeting at the end of July.

The committee report also recommended the compilation by the league secretariat of an international blacklist of persons engaged in the illicit drug traffic. This list would be circulated confidentially among the various governments.

Another suggestion was the adoption by other countries of the extradition treaty concluded between Canada and the United States, which is directed against illicit traffickers in drugs.

Has Canada Any Helium Gas Is Question Asked

LONDON, May 14. — "Has Canada any mineral springs from which helium gas may be derived?" This was the question asked during discussion of aviation in the House of Commons yesterday by Rear-Admiral M. F. Sueiter, Conservative member for Hertfordshire. Admiral Sueiter suggested the approaching flight to the Dominion of the dirigible R-100 should be made the occasion of inquiries into the possibility of Canada furnishing helium gas.

ADMIRAL BYRD AT CANAL ZONE

ARCTIC EXPLORER RETURNS TO CIVILIZATION ON SS. RANGITIKI

Has No Immediate Plans for Future Except Compilation of His Data

BALBOA, Canal Zone, May 14.—Rear Admiral Richard E. Byrd, homeward bound from his South Polar exploration, arrived at Balboa at 9:31 o'clock this morning.

The Rear Admiral and his small group of companions who had remained at Dunedin, New Zealand, longest, came into port aboard the liner Rangitiki, to an enthusiastic welcome by the people of the Canal Zone.

The Rear Admiral's arrival here marked the first time he had set foot on American territory since his departure on his great adventure a year and a half ago.

Talking to newspapermen, Rear Admiral Byrd said he had no immediate plans for the future except to compile scientific data of the expedition which "will take a tremendous long time."

"The expedition was most successful in scientific explorations," he said.

Honolulu Mails

Via San Francisco—May 7, 11, 13, 14, 18, 20, 21, 24. June 1, 3, 4, 5, 4 p.m.

MS. AORANGI—May 28, 5 p.m.

SS. EMPRESS OF CANADA—June 13, 4 p.m.

Queen Charlotte Mails

Regular dispatches are made every Monday, closing at the postoffice at 1 p.m.

LOW FARES NAMED TO POINTS EAST BY NORTHERN PACIFIC

The Northern Pacific Railway offers low round trip Summer fares to all points East, beginning May 22 and until September 30, with return limit October 31. Liberal stopover privileges are allowed. These low fares are good on the new North Coast Limited, newest train in the Northwest. The North Coast Limited is the only all-Pullman train East and has the very latest travel luxuries and refinements. Two other fine Northern Pacific trains leave for the East daily. Ask for free booklets and full information on a trip anywhere. Northern Pacific Ticket Office, 912 Government Street, Victoria, B.C. Phone 7106. (Advt.)

One of Lounges on New Coastal Steamer

—Photograph by Young.

The Photograph Shows One of the Commodious Lounges Aboard Ss. Princess Elizabeth, Which Was Open to Inspection Here Yesterday From 3 o'Clock in the Afternoon Until 9 o'Clock in the Evening.

GIVES HIS VIEWS ON NEW WATERWAY

Governor of Minnesota Says Route to Atlantic Should Satisfy All

By KEN CLARK
Canadian Press Staff Correspondent.

WASHINGTON, May 14.—Mr. Theodore Christianson, Governor of Minnesota, says, "Jingoes on this side of the line who prate of an all-American waterway to the sea are successful only in proving that jingo 'patriotism is the last refuge of a scoundrel.'"

The Governor, in an article published here, makes reference to "certain neighborly interests which are of particular concern to Ontario and Minnesota." These are the preservation from exploitation by private interests of the Quetico Provincial Park and the Superior National Forest and the St. Lawrence Seaway.

Of the seaway, the Governor says: "The international route is American enough to satisfy us on this side of the line. We believe it is Canadian enough to satisfy Canadians. It is the all-American route because it is the only route that will serve all of America, which includes Canada as well as the United States."

NEWSPRINT RATES MAY BE ALTERED

OTTAWA, May 14.—Should the application of Canadian railways for increased freight rates on newsprint, before the Board of Railway Commissioners, and a similar application by Eastern United States lines before the Interstate Commerce Commission succeed, United States railways in the middle west will also seek increased rates.

This was stated by Mr. E. W. Soergel, of Chicago, before the board today at the newsprint hearing. He represents the railways of Wisconsin, Michigan and Minnesota, in connection with the increases proposed by Canadian carriers on newsprint from Port Arthur, Kenora, Port Frances and Pine Falls, to points in the United States.

ST. LAWRENCE TO HAVE LESS GRAIN

OTTAWA, May 14.—Considerable volume of Western grain will be diverted from the St. Lawrence by Port Churchill, terminus of the Hudson Bay Railway, forecast Dr. Hermas Deslauriers, Liberal member for St. Marie, in the House of Commons today. Improvements to Vancouver and Victoria harbors will also take care of a great volume of grain exportation, he held, in opposing the St. Lawrence waterways plan as "to say the least, premature."

ANCHOR IS FOUND

Valued at $2,000, the anchor and sixty-two fathoms of chain from Ms. Vancouver City was recovered at 8 o'clock Tuesday evening, according to Mr. William Walker, representative of the Reardon Smith Line, who was here from Vancouver yesterday.

While anchoring at Chemainus on Sunday, the vessel lost the equipment when a holding pin parted. It was located by a diver and hauled to the surface by a piledriver without trouble. Mr. Harry A. Barnett, representative of the underwriters, was present during salvage operations.

Asia Due Saturday

Inbound from the Orient, R.M.S. Empress of Asia is expected at Rithet piers some time on Saturday morning. Passengers aboard include Mr. William Turner, general manager of Reuters Chinese Agency, en route to England on leave.

Yukon and Atlin Mails

Close 1 p.m., May 8, 10, 29; June 7; via Vancouver.

Close 11.15 p.m., May 13, 26; June 2; via Seattle.

Close 1 p.m., May 31; June 4; via Seattle.

Equity is thinking of invading France with a demand the premiers be given two weeks' notice.

FIRST CLASS FARES LOW
To California
Go South on one of the Admiral Line vessels—"Sunshine Specials"—to California. New low fares make this popular service even more attractive.
Victoria Sailings:
SS. RUTH ALEXANDER
or
SS. EMMA ALEXANDER
Every Sunday at 9 A.M.
Ticket Office:
900 Government Street
Phone 48
PACIFIC S.S.CO.

To Europe by Cunard
From MONTREAL and QUEBEC
To Plymouth, Havre and London
AURANIA .....May 23 June 20 July 18
ASCANIA .....May 30 June 20 July 25
ALAUNIA .....June 6 July 4 Aug. 1
AUSONIA .....June 13 July 11 Aug. 8
To Glasgow, Belfast and Liverpool
ANDANIA .....May 23 June 20 July 18
ATHENIA .....May 30 June 27 July 25
ANTONIA .....†June 6 July 4 Aug. 1
*LETITIA .....June 13 July 11 Aug. 8
‡Calls at Reykjavik
*Calls at Belfast and Liverpool first
From NEW YORK and BOSTON*
To Cherbourg and Southampton
†MAURETANIA May 21 June 11 June 28
AQUITANIA ....May 24 June 18 July 6
BERENGARIA . June 3 June 23 July 16
†Calls at Plymouth
May 23 *CARMANIA to Ply., Havre, London
May 24 SAMARIA....to Belfast, Liverpool
May 28 *FLANDRIA to Ply., Cherbourg
May 30 CARINTHIA to Ply., Havre, London
May 31 *FRANCONIA to Cobh, Liverpool
June 6 CARONIA ..to Ply., Havre, London
June 7 LACONIA.....to Cobh, Liverpool
June 13 TUSCANIA to Ply., Havre, London
*Calls at Boston †Calls at Cobh
‡Calls at Helsingfors
Anchor Line
From NEW YORK
To Londonderry and Glasgow
CALIFORNIA...*May 24 July 2 *Aug. 2
CALEDONIA ....May 31 *June 28 July 23
CAMERONIA ....*June 7 July 19 *Aug. 9
TRANSYLVANIA June 21 *July 22 *Aug. 23
*Calls at Boston. †To Belfast and Glasgow
‡Calls at Halifax
Anchor-Donaldson
From MONTREAL and QUEBEC
To Belfast, Liverpool and Glasgow
*ANDANIA ....May 23 June 20 July 18
ATHENIA .....May 30 June 27 July 25
*ANTONIA ....*June 6 July 4 Aug. 1
LETITIA .....June 13 July 11 Aug. 8
†Calls at Glasgow first. *Calls at Reykjavik
All Information, Booklets, Etc., from
622 W. Hastings St., Vancouver
Phone Sey. 2018
or Any Steamship Agent

AUSTRALIA NEW ZEALAND
via HONOLULU and SUVA
The new and well-appointed passenger liners sail from Vancouver, B.C., and Victoria, B.C.
R.M.Ms. "Aorangi".....May 28, July 28
R.M.S. Niagara .....June 25 Aug. 20
For fares, etc., apply to all Railway and Steamship Agents, or to the Canadian-Australasian Line, 999 West Hastings St., Vancouver, B.C.

CANADIAN PACIFIC
CANADA'S GREATEST STEAMSHIPS
Empress of Britain 42,000 Tons 1931
Empress of Japan 26,000 Tons 1930
FROM MONTREAL
To Havre-Landan-Antwerp
May 22 .....Monlrose
To Belfast-Glasgow
*May 22 .....Duchess of Atholl
†May 28, June 21 .....Minnedosa
*June 8 .....Duchess of Bedford
*June 11 .....Melita
*June 27 .....Duchess of Richmond
*Calling at Liverpool
†Not calling at Belfast
To Cherbourg-Southampton-Hamburg
May 29, June 26 .....Montclare
FROM QUEBEC
To Cherbourg-Southampton
May 21, June 11.....Empress of Australia
May 28, June 18.....Empress of Scotland
June 4, June 25.....Empress of France
June 24 .....Empress of Japan
FROM VANCOUVER
To Hawaii-Japan-China-Philippines
May 29, July 24 .....Empress of Asia
*June 12, *Aug. 7...Empress of Canada
June 26, Aug. 21.....Empress of Russia
*Including call to Honolulu
Apply to Agents Everywhere, or
J. J. FORSTER
Steamship General Passenger Agent
C.P.R. Station, Vancouver
L. D. CHETHAM
1102 Government Street, Victoria, B.C.

Change of Time
Effective Saturday May 17, 1930
Victoria to Vancouver—1:45 p.m. and midnight daily.
Victoria to Seattle—3:45 p.m. daily.
Canadian Pacific

UNION STEAMSHIPS, LTD.
To All B.C. Coast Points
Prince Rupert, Stewart, Anyox, Etc. New Steamers
GEO. McGREGOR, Agent
1 Belmont Bldg. Phone 1925

MILL BAY FERRY
Running as Usual
Ferry Leaves Brentwood: 8:15 a.m., 9:30 a.m., 11:00 a.m., 12:15 p.m., 2:00 p.m., 3:30 p.m., 5:00 p.m.
DAILY, INCLUDING SUNDAYS
Ferry Leaves Mill Bay: 9:00 a.m., 10:15 a.m., 11:45 a.m., 1:00 p.m., 2:45 p.m., 4:15 p.m., 5:45 p.m.

MAY 15
The Sidney-Anacortes Auto Ferry Begins Operations
Leaves Sidney at noon and 7:30 p.m. Running time, 3 hours. Route is through the scenic San Juan Islands, touching at Orcas and Lopez on the noon trip and Orcas in the evening. You save money going this way. Auto, $3.50; driver, $1.00. Auto, $6.00; driver, $2.00, round trip. Passengers, $1.00 each way.
Return tickets interchangeable with Port Angeles-Victoria.
F. E. BLACKWOOD, Agent
912 Government St. Phone 7106
BLACK BALL
PASSENGER • AUTO • FREIGHT
FERRIES
PUGET SOUND NAVIGATION CO.

3 WAY VALUE
QUALITY
CONVENIENCE
PRICE
$2.00 PINTS
Antique Liqueur CALEDONIA whisky
BOTTLED IN BOND
CALEDONIA
ANTIQUE LIQUEUR
WHISKY
This advertisement is not published or displayed by the Liquor Control Board or by the Government of British Columbia.

Offerings at 25c, 50c, 75c and $1.00 Today

ON THE SECOND FLOOR

Lace Curtain Nets, 33 and 36 inches wide, in white or ivory. A yard ..... 25¢

Drapery Chintz, 36-inch cretonne, in smart designs. A yard ..... 25¢

36-Inch Marquisette, superior quality, with tape border; in white, ivory or ecru. A yard ..... 25¢

Mill Ends of Rayon Draperies, 36-inch two-tone rayon draperies, in rose, blue or green; worth double the price. Yard, 25¢

ON THE FIRST FLOOR

Unbleached Aprons in floral and colonial designs for embroidery. Each ..... 25¢

ON THE MAIN FLOOR

Fully-Bleached Pillow Cases. Each ..... 25¢

Cotton Twill Roller Towels. Each ..... 25¢

Striped Turkish Towels. Priced at 2 for 25¢

French Richelieu Doilies with lace edges. Priced at ..... 2 for 25¢

25c Will Buy

Rowntree's Antiseptic Pastilles, Menthells for Huskiness, Zinc Ointment, Boracic Ointment, Parke Davis Peroxide, Handy Mirrors, Nail Brushes, Talcums (Melba & Richard Hudnut's), Seely's Perfumes, Lavender Camphor Flakes, Novelty Rubber Sponges, four pounds Finest Epsom Salts, Dr. Howard's Corn Remedy, Grossmith's Face Powders, Parrish's Chemical Food, Minty's Bath Crystals, one pound Talcums, Bathing Belts, Loofahs for Bath, Djerkiss Talcums.

Suedine Belts, 1½ inches wide and in red, brown, yellow, fawn and black. Each, 25¢

Pocket Combs with sheath. Each ..... 25¢

Water Waving Combs. Priced at 2 for 25¢

Hair Nets; human hair, cap or fringe style. Priced at ..... 4 for 25¢

Mending Silk; 12 shades to box. A box, 25¢

Children's Rubber Aprons, fancy designs and colorings. Each ..... 25¢

Silk Bias Tape, double fold, all shades. Card of 3 yards ..... 25¢

8-Inch Asbestos Mats, felt covered ..... 25¢

Men's Canvas Work Gloves, a pair ..... 25¢

Men's Canvas Work Gloves, 2 pairs for 25¢

Men's Work Socks, a pair ..... 25¢

Lawn Handkerchiefs with colored borders at, each ..... 25¢

Men's Elastic Web Garters, a pair ..... 25¢

Men's Elastic Web Armbands, a pair ..... 25¢

Men's Cuff Links, a pair ..... 25¢

Men's White Linen Handkerchiefs ..... 25¢

Men's White Cotton Handkerchiefs priced at 3 for ..... 25¢

ON THE LOWER MAIN FLOOR

Children's Games and Toys at ..... 25¢

Skipping Ropes, Aeroplanes, Aeroplane Kites, Good Bouncing Balls.

Criterion Writing Pads, priced at ..... 25¢

Books You Can Buy at 25c

Crossword Puzzle Books
Palmistry, by Martin.

The "Pike" Sharpening Stone, quick cut, at, each ..... 25¢

Fine Wire Corn Poppers ..... 25¢

Extension Toast Forks with colored handles, priced at ..... 25¢

Aluminum Strainer Ladles ..... 25¢

Ratchet Can Openers ..... 25¢

Retinned Flesh Forks, each ..... 25¢

Cloth Brushes, all bristle, gum set ..... 25¢

20-Inch Nickel-Plated Towel Bars ..... 25¢

Instant Crockery Mender, sound as a rock, priced at ..... 25¢

9-Inch Enamel Soup or Meat Plates, priced at, each ..... 25¢

Rubber-Set Varnish Brushes, each ..... 25¢

Absorbene Wallpaper Cleaner, per can ..... 25¢

Black Japan, for iron gates, per can ..... 25¢

Lump Lime, 6 lbs. for ..... 25¢

Stovepipe Gloss Enamel, large can ..... 25¢

Pure Turps, Boiled or Raw Linseed Oil, per bottle ..... 25¢

Cups and Saucers, lustre flower design, at 2 for ..... 25¢

Teapots, 6-cup size, plain brown ..... 25¢

Mustard Pots, decorated, each ..... 25¢

Lunch and Soup Plates, plain white, at 3 for ..... 25¢

Thin Glass Tumblers with heavy bottoms, 3 for ..... 25¢

Child's Feeding Plates, each ..... 25¢

English China Cups and Saucers, blue band, each ..... 25¢

Egg Cups, special, 6 for ..... 25¢

Decorated China Jugs, each ..... 25¢

Glass Salt and Pepper Shakers with metal tops, a pair ..... 25¢

ON THE SECOND FLOOR

Curtain Net, 36 and 40 inches wide; extra fine quality, with lace edges; filet and all-over type designs. In ivory. A yard ..... 50¢

ON THE FIRST FLOOR

White Cotton Dresser Scarves for embroidery. Each ..... 50¢

Oyster Linen Vanity Sets for embroidery. A set ..... 50¢

Women's Cotton Vests with built-up shoulders. Each ..... 50¢

Women's Cotton Pantees with ribbed cuff at knee. Each ..... 50¢

Women's Dimity Teddies in pastel tints. A pair ..... 50¢

Girls' Broadcloth Bloomers in all wanted shades. Sizes 2 to 16 years. A pair ..... 50¢

Girls' Black Sateen Bloomers. Sizes 4 to 12 years. Special, a pair ..... 50¢

ON THE MAIN FLOOR

Ladies' Leather Belts in all wanted shades. Each ..... 50¢

Pure Linen Handkerchiefs, white with hemstitched borders. Special at 6 for 50¢

Children's Purses in assorted leathers. Each ..... 50¢

Rayon Dress Shields; double-covered rubber; pink. A pair ..... 50¢

Chamoisette Gloves, with two-dome clasp and silk embroidered points. A pair, 50¢

50c Will Buy

Bathing Caps, assorted; Dr. Howard's Hair Restorer, Minty's Lavender Water; Face Powders, various; Eau de Cologne, Face Creams, Compacts, Dalcrose Bath Crystals, Smelling Salts, Brilliantines, Ebony Nail Files, English Sponge Bags, Ebony Trays; Razor Blades for Gillette Razors, 10 in packet; Perfumes in half-ounce size; Petrolatum (heavy), sixteen ounces; Fly Tox.

24-Inch Embroidered Oyster Linen Centres. Each ..... 50¢

Hand-Embroidered Madeira Centres, 20 and 24 inches. Each ..... 50¢

Fancy Cushions in attractive designs. Each ..... 50¢

Infants' Crib Blankets. A pair ..... 50¢

ON THE LOWER MAIN FLOOR

Boxed Stationery in white, grey, blue and mauve. A box ..... 50¢

Children's Tennis Racquets. Each ..... 50¢

Wright & Ditson Tennis Balls. Each, 50¢

Books You Can Buy at 50c

Pocket-Size English Reprints. "Young Men in Love," by Michael Arlen; "Children of the Ritz," by Cornell Woolrich; "Adventures in Mexico," by George Frederick Buxton; "Wild Life in the Rockies," by George Frederick Buxton; "Camp Fire Girls' Series," "The Girl Scout Series."

Glass Water Jugs, 3-pint size ..... 50¢

Glass Celery Trays. Each ..... 50¢

Glass Sugar and Cream Sets, large size. A pair ..... 50¢

Tea Plates, plain white, 6 for ..... 50¢

English Stone Jugs. Each ..... 50¢

English Stainless Steel Dessert Knives, white handles, 3 for ..... 50¢

Teaspoons, silver plated, 4 for ..... 50¢

Silver-Plated Table Forks and Spoons, 2 for ..... 50¢

Kitchen Carving Knives, 9-inch blade, 50¢

Pickle Forks. Each ..... 50¢

Blue-Streak Can Opener. Special, each, 50¢

"Lambert" Cream Separator or Skimmer. Half price, each ..... 50¢

Bannister Brushes, horsehair or fibre. Each ..... 50¢

Dog Brushes of real whalebone, with leather hand strap ..... 50¢

Fine Grade Whisk Brushes. Each ..... 50¢

Rotary Knife Sharpeners, with colored handles ..... 50¢

ON THE SECOND FLOOR

Striped Sunfast Casement Cloth, 50 inches wide. Special, a yard ..... 75¢

Rayon Gauze, 50 inches wide, in gold, ecru or ivory. A yard ..... 75¢

ON THE FIRST FLOOR

Luncheon Sets of white cotton, for embroidery. A set ..... 75¢

Rayon Silk Boudoir Pillows in designs for embroidery; rose or mauve. Each ..... 75¢

Girls' Black Sateen Bloomers. Sizes 14 to 16 years. A pair ..... 75¢

Girls' Black Broadcloth Bloomers. Sizes 6 to 14 years. A pair ..... 75¢

ON THE MAIN FLOOR

Colored Bag Frames, 6 to 9 inches in size. Each ..... 75¢

Imported Novelty Gloves. Fine quality suede fabric gloves in smart cuff effects. At, per pair ..... 75¢

Rubberized Cretonne Aprons, strong and durable. Each ..... 75¢

Novelty Silk Garters. A pair ..... 75¢

75c Will Buy

Yardley's Face Cream and Cold Cream, Lambert's Hair Groth, Perfume Atomizers, Melba Face Powder with 40c Perfume Free; Stiff Bristle Hair Brushes, Chamois Skins, Grossmith Bath Crystals, Melba Toilet Water, Djerkiss Face Powder with 50c Perfume Free; Violet Sec Almond Meal, Three Flowers Face Powder.

Feather-Filled Bed Pillows. Each ..... 75¢

Cotton Crash Table Runners. Each ..... 75¢

56-Inch Cotton Damask. A yard ..... 75¢

Balbriggan Shirts and Drawers. Priced at, a garment ..... 75¢

Men's Athletic Shirts ..... 75¢

Men's Silk and Wool Socks. A pair ..... 75¢

Men's Fancy Silk Socks. A pair ..... 75¢

Men's Braces. A pair ..... 75¢

Men's Silk Handkerchiefs, colored. Priced at, each ..... 75¢

Men's Silk and Wool Ties, all colors. At, each ..... 75¢

ON THE LOWER MAIN FLOOR

Fancy Stationery with deckle edge. At, a box ..... 75¢

Books You Can Buy at 75c

Padded Leather Autograph Album
Bargain Table Books

China Sugar and Cream and Large Salad Bowl. A set ..... 75¢

Fireproof Earthenware Stewpot. Each ..... 75¢

Fancy English Decorated Jugs. Each ..... 75¢

Silver-Plated Dessert Forks, 4 for ..... 75¢

Silver-Plated Dessert Spoons, 4 for ..... 75¢

Silver-Plated Tea Strainers ..... 75¢

Teapots, decorated, 6-cup size ..... 75¢

Syrup Jugs with metal tops. Each ..... 75¢

Fancy Pressed Glass Jugs, 2-pint size. At, each ..... 75¢

8-Inch Garden Shears with hardwood handles ..... 75¢

4-Way Brass Hose Nozzles. Each ..... 75¢

K.M. Drying Racks, to fix around boiler. At, each ..... 75¢

Galvanized Coal Hods, square mouth. At, each ..... 75¢

3-Quart Japanned Water Cans with screw-on rose. Each ..... 75¢

14-Quart Retinned Dairy Pails, flare style. Each ..... 75¢

ON THE SECOND FLOOR

Sunfast Bungalow Curtain Net, heavy quality; 50 inches wide. In rose, helio, mulberry, ecru and copper. A yard $1.00

500 YARDS OF LINOLEUM

Scotch Printed and Extra Heavy Canadian Linoleum. Splendid designs. Best printing. On sale today, a square yard, $1.00

ON THE FIRST FLOOR

Children's White All-Over Aprons in stencilled designs for embroidery. Each $1.00

Organdie Scarves with borders of rose or blue, for embroidery. Each $1.00

Women's Broadcloth Princess Slips with built-up shoulders. Each $1.00

SMOCKS

Women's Broadcloth and Cretonne Smocks, in small sizes only. Each, $1.00

Rayon Silk Bloomers for women, in all shades. A pair $1.00

Silk-Plated Vests and Bloomers for women. A garment $1.00

Children's Crepe and Broadcloth Pyjamas. Sizes 2 to 6 years. Each $1.00

BLOOMER DRESSES

Print Dresses with Bloomers to match, for children of 2 to 6 years. Print Dresses for children of 8 to 14 years. Each $1.00

Girls' Broadcloth Bloomers. Sizes 14 to 18 years. A pair $1.00

Garter Belts of rayon silk lined with cotton, and strong elastic over hips. Each $1.00

French-Style Brassieres of swami silk and net, lace trimmings. Each $1.00

ON THE MAIN FLOOR

Luncheon Cloths of white damask or oyster linen, 54 x 54 inches. Each $1.00

White Damask or Oyster Linen Napkins. Priced at ..... 8 for $1.00

Flannelette Sheets, double bed size. Each $1.00

Unbleached Cotton Sheets. Each $1.00

Unbleached Canton Flannel, 36 inches wide. Special at ..... 7 yards for $1.00

$1.00 Will Buy

Ebony Photo Frames, Gillette Razors, AutoStrop Razors, Ebony Buffers, Yardley's Bath Crystals, Waterproof Holdalls, Toilet Waters (various odors), Coty's Perfumes, Houbigant's Perfumes, Devon Violet Perfume, Ambrosia Pore Cleanser, 4711 Bath Crystals, Genuine Thermos Bottles, "Evening in Paris" Perfume, Dr. Howard's Tonic, Dr. Howard's Beef, Iron and Wine; Hot Water Bottles, each guaranteed.

Men's Combinations in several styles and weights. A suit $1.00

Men's Rayon Silk Combinations, white and flesh. A suit $1.00

Men's Cream Elastic Rib Shirts and Drawers. A garment $1.00

Men's Negligee Shirts. Each $1.00

Men's Work Shirts of fancy check material. Each $1.00

Men's Fancy Art Silk Socks or All-Wool Socks. A pair $1.00

Men's Flannelette Nightshirts. Each, $1.00

Men's Fancy Silk Ties. Each $1.00

Fine Linen and Silk Handkerchiefs. Each at $1.00

Men's Leather Belts. Each $1.00

ON THE LOWER MAIN FLOOR

Framed Pictures. Special for today, $1.00

Good Fountain Pens. Each $1.00

Swing Picture Frames. Two sizes to choose from. Each $1.00

3-Pound Roll of Waxed Paper. Priced at $1.00

Books You Can Buy at $1

"Lawrence and the Arabian Adventure," by Robert Graves.
"Creative Chemistry," by Edwin E. Slosson.
"All Quiet on the Western Front."
Also 3 Outcast Library Books for $1.00

China Cake Plates with assorted decorations. Each $1.00

Fruit Sets, 7 pieces, bowl and 6 nappies. Per set $1.00

Cut Glass Salts and Peppers, with sterling tops. A pair $1.00

Silver-Plated Bonbon Dishes. Each, $1.00

Fine China Cups and Saucers, with assorted decorations. Each $1.00

Old Dutch Candlesticks, low shape. A pair $1.00

Old Dutch Cigarette Boxes, cedar lined. Each $1.00

Grapefruit Preparers, stainless, remove fruit from rind; white handles. Each $1.00

Gramophone Records. On sale today, 3 for $1.00

Pure White and Orange Shellac, large bottles. Each $1.00

Linoleum and Floor Paint; dark brown only. Per quart $1.00

Flat Wall Paint for plaster or woodwork. Per quart $1.00

Outside Porch and Veranda Paint. Per quart $1.00

Motor Car Enamel, black. Per pint $1.00

Outside Paint, all colors, good quality. Per quart $1.00

Duco Polish for autos and furniture. Per pint $1.00

DAVID SPENCER LIMITED

Store Hours: 9 A.M. to 6 P.M.; Wednesday, 1 P.M.; Saturday, 6 P.M.—Phone 7800